

Children's Hospital
LOS ANGELES



imagine



MAKING THE GRADE

Prolific television writer and producer Chuck Lorre channels his philanthropic giving to support STEM education for young academics from underserved communities.

WE CREATE HOPE AND BUILD HEALTHIER FUTURES.

Founded in 1901, Children's Hospital Los Angeles is the largest provider of hospital care for children in California. Renowned pediatric experts work together across disciplines to deliver inclusive and compassionate health care to one of the world's most diverse populations, driving advances that set child health standards across the nation and around the globe. With a mission to create hope and build healthier futures for children, the hospital consistently ranks in the top 10 in the nation, No. 1 in California and No. 1 in the Pacific region on U.S. News & World Report's Honor Roll of Best Children's Hospitals. The Saban Research Institute of Children's Hospital Los Angeles supports the full continuum of child health research and is among the nation's top 10 pediatric research institutions for National Institutes of Health funding, meaning physicians and scientists translate discoveries into treatments and bring answers to families faster. Home to one of the largest pediatric training programs in the United States, Children's Hospital Los Angeles graduates a new class of physicians each year who have learned world-class children's health care at the forefront of medicine. And as an anchor institution, the hospital strengthens the economic health of surrounding communities by fighting food insecurity, enhancing health education and literacy, and introducing early careerists to health care.



BUILDING A COMMUNITY OF CARE

This has been yet another year of change and rediscovery around the globe and at Children's Hospital Los Angeles. It gladdens our hearts to see our corridors full of enthusiasm, hope and community among team members and patient families. Not only is there a palpable sense of pride in our mission to create hope and build healthier futures for children within the walls of our institution, but it stretches beyond and into the roots of our richly diverse community.

In this issue of Imagine, we are pleased to highlight individuals and organizations whose values align with the hospital's commitment to our precious patients. There is also a shared vision to lay the groundwork for continued world-class medical care and research by investing in a new generation of professionals to care for the children of tomorrow.

A behind-the-camera entertainment industry legend, prolific television producer Chuck Lorre is now doing some of his best work, he says, by giving back through the Chuck Lorre Family Foundation. Inspired by the success of his show "The Big Bang Theory" and the impact it has had on young viewers' interest in STEM education, the foundation's generosity has established the Chuck Lorre Research Scholars Program at CHLA, which welcomed its inaugural class over the summer. The program provides college students from underserved communities with the opportunity to advance their education in science and research, which will ultimately create a more diverse pool of scientists, doctors, nurses and health care professionals.

You will also read about the steadfast support CHLA has received from philanthropic partners, including Costco Wholesale and UniHealth Foundation—organizations that have had a tremendous impact on CHLA and the community. In addition, Alfred E. Mann Charities has made transformational investments in our institution's research endeavors, setting the stage for lifesaving discoveries. We deeply appreciate these partners' passion and contributions.

It has often been said that when someone comes to CHLA, their life is forever changed. That is true for Marta Miller, a patient and Junior Ambassador who supports the hospital and raises awareness for scoliosis. Similarly, Edna Mason was inspired to give back in thanks for the care her daughter received decades ago at CHLA. Their generosity is an expression of gratitude, but we are the ones who are truly grateful and touched by their meaningful gestures.

We hope you enjoy reading this issue and receive as much pleasure as we do in sharing how giving back, no matter how big or small, helps Children's Hospital Los Angeles fulfill its mission. Thank you for your support.

Warmest regards,



Paul S. Viviano
Paul S. Viviano
President and
Chief Executive Officer



Alex Carter
Alexandra Carter
Senior Vice President and
Chief Development Officer



According to U.S. News & World Report, Children's Hospital Los Angeles is:

- A Top-10 Hospital in the Nation
- Ranked in All 10 Specialties
- No. 1 in California
- No. 1 in the Pacific Region

In this issue

Winter 2023

COVER STORY

6 MAKING THE GRADE

Prolific television writer and producer Chuck Lorre channels his philanthropic giving to support STEM education for young academics from underserved communities.

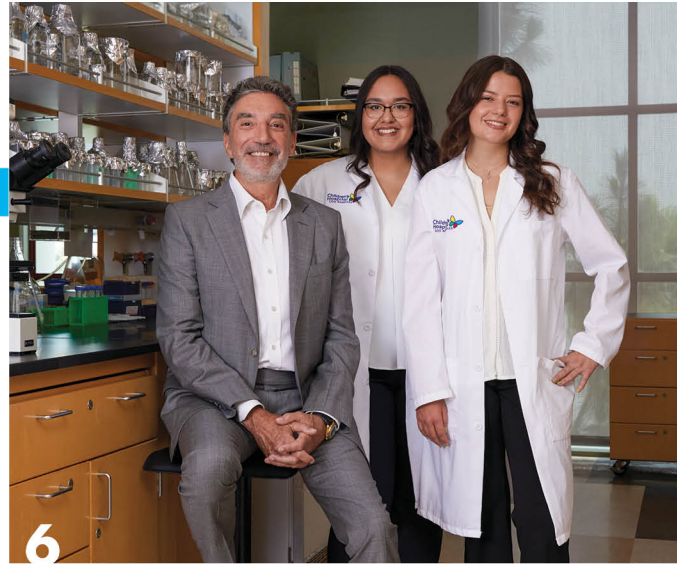

FEATURES

4 A WAREHOUSE OF GIVING

From bowling tournaments to balloon art, Costco Wholesale team members devote passion and creativity to supporting Children's Hospital Los Angeles.

12 MARTA MILLER: AN INSPIRATION ON AND OFF THE ICE

The teen, a patient in the Jackie and Gene Autry Orthopedic Center and a proud Junior Ambassador, has raised more than \$50,000 for CHLA through ice skating exhibitions and more.



16 A GIFT MORE THAN FOUR DECADES IN THE MAKING

A mother is finally able to honor the surgeon who treated her daughter's bone disorder.

18 PROPELLING PEDIATRIC RESEARCH TOGETHER

CHLA has built a state-of-the-art aquatics research facility thanks to the generosity of Alfred E. Mann Charities—an invaluable partner in leading-edge research to study cancer and other life-threatening diseases.

22 5 QUESTIONS FOR UNIHEALTH FOUNDATION

A longtime CHLA partner, UniHealth Foundation is committed to improving the health and well-being of individuals and communities in Southern California.

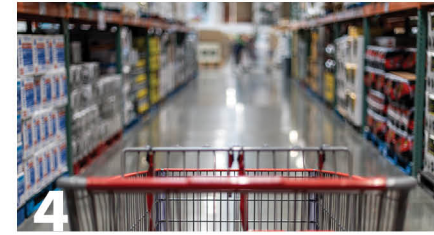

DEPARTMENTS

24 CHLA Happenings

33 Upcoming Events

34 Honor Roll of Donors

69 Board of Directors and Foundation Board of Trustees

From in-person visits to local events, see how the community supports CHLA!



Imagine

PRESIDENT AND CHIEF EXECUTIVE OFFICER
Paul S. Viviano

EXECUTIVE VICE PRESIDENT,
CHIEF OPERATING OFFICER
Lara M. Khouri

SENIOR VICE PRESIDENT AND
CHIEF DEVELOPMENT OFFICER
Alexandra Carter, MBA, CFRE

VICE PRESIDENT, CHIEF MARKETING
AND COMMUNICATIONS OFFICER
John Weston

EXECUTIVE DIRECTOR, STRATEGIC CONTENT
Kelly Carolipio, MS

EDITOR Marla Lehner, MS

EXECUTIVE EDITOR Sarah T. Brown

ART DIRECTOR Jessica Kucinkas

DESIGN Berman Design Group

CONTENT Sara Jones, Monica Rizzo,
Katie Sweeney, Eunice Wallace and Jeff Weinstock

PHOTOGRAPHY John Dlugolecki, Keats Elliott,
Ellie Gruen, Lyndsay Hutchison, LA Galaxy,
Julie Leopo, Rachael Porter, Vanessa Preziose,
Matt Semler, Agata Smieciuszewski and
Walter Urie

Visit CHLA.org
to learn more
about all
the hospital
has to offer!

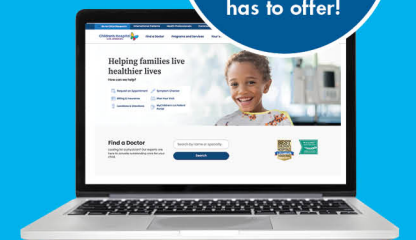

Follow us on social @ChildrensLA





A WAREHOUSE OF GIVING

From bowling tournaments to balloon art, Costco Wholesale team members devote passion and creativity to supporting Children's Hospital Los Angeles.

By Katie Sweeney

Across the Los Angeles region in April 2023, employees at Costco Wholesale—and their friends and families—began descending on bowling alleys by the hundreds. They came to bowl, of course, and to have fun. But this was about more than just a good time.

Their goal was to raise money for Children's Hospital Los Angeles—part of Costco's annual fundraising campaign for Children's Miracle Network Hospitals, a national effort that supports 170 pediatric hospitals around the country, including

CHLA. The campaign takes place in Costco warehouses every May, with cashiers inviting members to make a donation when they check out.

Those in-store contributions are crucial to the campaign, yet they are just one piece of the effort. Behind the scenes in the Los Angeles region, employees pull out all the stops to support the hospital. In 2023 alone, the campaign raised a record-breaking \$2.8 million for Children's Hospital Los Angeles.

"Our employees get so creative in how to raise money," says Anthony Cartwright, who oversees 59 warehouses as the Los Angeles Regional Marketing Manager for Costco Wholesale. "It's inspiring. They're the biggest key to our success."

Bowling for miracles

One of CHLA's most generous and longstanding corporate partners, Costco has donated more than \$40 million to the hospital since 1995. The second floor of the Marion and John E. Anderson Pavilion is

named the Costco Wholesale Floor, in recognition of a \$10 million gift from the company in 2014.

Most of Costco's support for CHLA comes from the May fundraising campaign, with Costco matching a percentage of the total raised and hosting two annual golf tournaments. But even before May 1, employees at locations across the L.A. region are busy brainstorming ways to boost the campaign to new heights.

Case in point: this year's bowling tournaments. The idea was the brainchild of one Costco general manager, who for years had organized an elaborate fundraising scavenger hunt for the region's Santa Clarita warehouse, styling it after the long-running reality TV show "The Amazing Race."

When the manager moved to a Costco in Northridge two years ago, she called Cartwright with a new idea: a bowl-a-thon.

In 2022, the region piloted the event in a few locations. Based on that success, Cartwright hoped to expand it across the region. He presented the concept at a meeting of general managers, but wasn't sure how they would respond. A bowl-a-thon would be extracurricular fundraising, on top of their May efforts. Would they participate?

The answer: a resounding yes. All 59 warehouses signed on.

In total, Costco warehouses, along with the L.A. buying office and business delivery centers, hosted 60 bowling tournaments in April, with some locations holding joint events. One store rented an entire 40-lane bowling alley. Others brought in taco vendors and a DJ, who donated their services for the cause.

"The response was unbelievable," Cartwright says. "Employees really embraced this opportunity to bring everyone together, have fun and raise money for a fantastic cause in our community."

Together, the bowling tournaments raised over \$365,000 for CHLA—and the May campaign hadn't even started yet.

Star Wars, tamales and more

Cynthia Herrington, MD, Surgical Director of the Heart Transplant Program at CHLA, has seen the dedication of Costco teams up close. Every year, Dr. Herrington, herself a longtime Costco member, speaks at the L.A. region's campaign kickoff event for employees—sharing inspiring stories and bringing to life why their support is critical to CHLA.

"This is an amazing group of people, and they take this campaign very seriously," says Dr. Herrington, who holds the Ryan Winston Family Chair in Transplant Cardiology. "They're so inventive! They are always coming up with new ideas, and everyone gets involved. I love being part of it."

For example, one warehouse brought in a clown who sculpted balloon animals for donations. Other locations held "May the 4th be with you" -themed celebrations, bringing in Star Wars party characters to take photos with members as a way to raise extra money.

This year also marked the return of the iconic yellow paper Miracle Balloons after a three-year pandemic hiatus. Each balloon is posted on the wall after a member donates, but again, employees took this simple act to another level. One team arranged the balloons in the shape of a gigantic dragon. Another designed scenes of Super Mario video game characters.

"People have fun with it, and that's the idea," Cartwright explains. "This whole campaign is for kids. And kids like to have fun! We want our efforts to mirror that spirit."



Anthony Cartwright,
Los Angeles Regional
Marketing Manager,
Costco Wholesale

Even locations that don't interact with members get into the act. At a distribution center for Costco.com, employees sold home-baked goods, tamales and more to their co-workers. The total raised in May? \$25,000.



▲ **Cynthia Herrington, MD,** with Costco employee **Valerie Cabrera**

"That's really why we do this—it's just the right thing to do."

—Anthony Cartwright,
Los Angeles Regional Marketing
Manager for Costco Wholesale

"That's from a bake sale," Cartwright notes. "It's remarkable what these teams can do."

'Do the right thing'

The May campaign inspires friendly competition among warehouses and even individual cashiers, who often compete against each other to see who can raise the most. But employees have deeper motivations, too, with some sharing their personal stories of having a child treated at CHLA.

For many others, the campaign comes down to one of Costco's internal mottos: Do the right thing.

"Part of doing what's right means supporting places like Children's Hospital Los Angeles, which does so much good for kids and families in our communities," Cartwright says. "That's really why we do this—it's just the right thing to do." 🌈

MAKING THE GRADE

Prolific television writer and producer Chuck Lorre channels his philanthropic giving to support STEM education for young academics from underserved communities.

By Monica Rizzo

Chuck Lorre can't stop smiling as he strolls down a sunlit hallway in The Saban Research Institute of Children's Hospital Los Angeles. The veteran TV producer listens intently to Andrea Lanz, 19, a summer research intern from University of California, Irvine, as she describes a study she's working on involving cellular pathways of lung adenocarcinoma.

Revered for writing, creating and producing some of television's most beloved programs of the last several decades—including "Two and a Half Men," "Mom" and "The Kominsky Method"—Lorre was taken aback years ago when he read news reports that there was an uptick in young people pursuing science, technology, engineering and math (STEM) education because of "The Big Bang Theory."

The art-imitates-life scenario is astounding to Lorre, co-creator of "The Big Bang Theory," the longest-running multi-camera television comedy ever, which revolves around the lives of four young scientists.

"In our wildest dreams I don't think we anticipated we would be at a moment like this where [our show] is impacting young people's lives."

—Chuck Lorre, TV writer and producer

"The goal of 'The Big Bang Theory' was to make people laugh. When I saw that remarkable reporting that the show had that kind of effect on young viewers, I said, 'Oh, this is much more than a sitcom. We can actually participate in helping kids pursue STEM education,'" Lorre says. "I've been really fortunate in my career and it's a great opportunity for me to share that good fortune."

A better tomorrow

Thanks to a generous \$10 million gift from The Chuck Lorre Family Foundation, Children's Hospital Los Angeles has established the Chuck Lorre Research Scholars Program, which welcomed its inaugural class in the summer of 2023.

The first of its kind at CHLA, the program supports college students from underrepresented backgrounds in pursuing research training and education. During a 10-week paid summer internship, the students—including alumni of the Samuels Family Latino and African American High School Internship Program (LA-HIP) at CHLA—have



Emil Bogenmann, PhD, EdD, Director of the Chuck Lorre Research Scholars Program

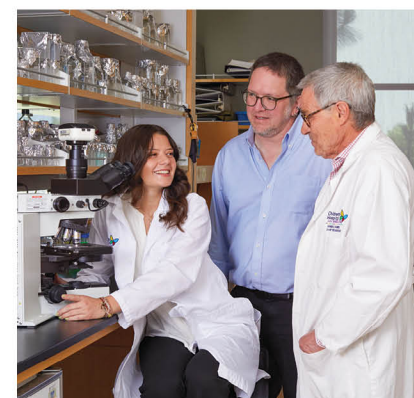

▲ **Andrea Lanz with Mark Frey, PhD (center), and Emil Bogenmann, PhD, EdD**

"I can't help thinking I'm having this conversation with this young person about their research because 20 years ago producer Bill Prady and I decided to make a show about smart people," Lorre says. "In our wildest dreams I don't think we anticipated we would be at a moment like this where it's impacting young people's lives."

Lorre is indeed having a major impact on the lives of young people. In addition to influencing a generation of people to study STEM, he is making significant investments in programs that support research education and mentorship for students from underrepresented backgrounds.

(continued on next page)

Chuck Lorre with Heidy Paniagua, center, and Andrea Lanz, participants in the Chuck Lorre Research Scholars Program

opportunities to participate in real-world investigations in accredited laboratories, co-author scientific papers, network with other researchers at events and speaker seminars, receive mentorship from scientists and get career guidance from Emil Bogenmann, PhD, EdD, Director of the Chuck Lorre Research Scholars Program.

“At Children’s Hospital Los Angeles, fulfilling our mission to create hope and build healthier futures includes educating those who will be the future of health care,” says Paul S.

Viviano, President and Chief Executive Officer at CHLA. “This generous support from The Chuck Lorre Family Foundation



Paul S. Viviano

not only helps us fulfill our mission, but it also fortifies our efforts to ensure equitable health care for all.”

The Chuck Lorre Research Scholars Program broadens Lorre’s commitment to STEM education by supporting college students who identify as an underrepresented minority in their quest to become scientists or clinician-researchers. His recent gift also extends support for the Samuels Family LA-HIP, a high school-level internship program at CHLA started by Dr. Bogenmann in 2005, which is aimed at increasing educational opportunities for juniors and seniors from inner-city schools around Los Angeles.

A few years ago, as the Samuels Family LA-HIP turned 10 years old, Dr. Bogenmann was curious: Where were the students and what did they

end up becoming? He learned that while many students ended up at prestigious universities, many had chosen other fields of study. Some had been discouraged by the rigorous coursework; others didn’t have time to get back into the lab. He realized there was a need for additional support for young scientists.

“The impact that LA-HIP and the Chuck Lorre Research Scholars Program can have on science and medicine is immeasurable.”

—Pat Levitt, PhD, Chief Scientific Officer and Senior Vice President at CHLA; Director, The Saban Research Institute; Simms/Mann Chair in Developmental Neurogenetics

“In college, students can run into various challenges—a lack of financial support, guidance and opportunities to perform research in a laboratory—which leads to them dropping out of the science pipeline,” says Dr. Bogenmann. “Through the Chuck Lorre Research Scholars Program, we are focusing on bridging that gap, keeping students engaged and setting them up for success if they decide to go to graduate or medical school.”

Pat Levitt, PhD, CHLA’s Chief Scientific Officer, Senior Vice President and Director, The Saban Research Institute, says that training programs like the ones at CHLA can be game-changing for medical research.

“Cultivating young scientific explorers by providing real-world research experience under the guidance of our nation’s top medical researchers is a collaboration we are grateful to be a part of,” says Dr. Levitt, the Simms/Mann Chair in Developmental Neurogenetics at CHLA. “The impact that LA-HIP and the Chuck Lorre Research Scholars Program can have on science and medicine is immeasurable.”

Giving back

As a young man in his 20s, Lorre was diagnosed with ulcerative colitis. Without health insurance and without much money, he didn’t know where to turn.

“It was a very frightening time in my life and I was fortunate that I survived the illness,” he says.

That experience stuck with him and made him want to help others in the same position. In the 1990s, Lorre had the opportunity to leverage his success in the entertainment industry and give back to the community.

“I realized I was in a position to try and make sure that what happened to me didn’t happen to other people,” he says. “It started with the Venice Family Clinic. I was given a tour and I thought, ‘This is an opportunity to be part of something where you don’t need insurance, you don’t have to have a nickel, and you can see a doctor.’”

Established in 2013, The Chuck Lorre Family Foundation expanded Lorre’s philanthropic efforts. He supported STEM education with The Big Bang Theory Scholarship Endowment and Graduate Fellowship at the University of California, Los Angeles, and The Young Sheldon STEM Initiative for public schools in Southern California.

The Chuck Lorre Family Foundation has been supporting Children’s Hospital Los Angeles since 2016. Both Lorre and CHLA are dedicated to facilitating education and training for students from underresourced communities in professional fields of science and medicine.

“We are grateful for the steadfast support The Chuck Lorre Family Foundation has given Children’s Hospital Los Angeles,” says Alexandra Carter, Senior Vice President and Chief Development Officer at CHLA.

“Mr. Lorre’s commitment to the advancement of students from underresourced communities is an investment in the scientific leaders of the future.”



Alexandra Carter

Lorre deflects the praise, insisting that he is the one who is grateful to step outside of the entertainment world where he has thrived for so many decades—and pay it forward.

“Our mission is to fund innovative and compassionate organizations in the areas of education, health and the arts,” says Trisha Cardoso, President and Chief Giving Officer of The Chuck Lorre Family Foundation. “The Chuck Lorre Research Scholars Program and the Samuels Family LA-HIP align with this goal by investing in the futures of bright young professionals. We’re proud to be part of this endeavor and look forward to seeing the students flourish in the sciences.”

A ripple effect

After speaking with the Chuck Lorre Research Scholars and spending time with several LA-HIP students at Children’s Hospital Los Angeles, Lorre seems humbled by the possibilities of what a program like this can accomplish.

(continued on next page)



Chuck Lorre with LA-HIP summer 2023 interns



Mark Frey, PhD

“This is a huge equity issue. Also, if opportunities don’t exist for a significant portion of the population, we might be missing out on brilliant scientists who could come up with the next Nobel Prize-winning discovery—and that’s a loss to society as a whole.”

—Mark Frey, PhD, Director of LA-HIP

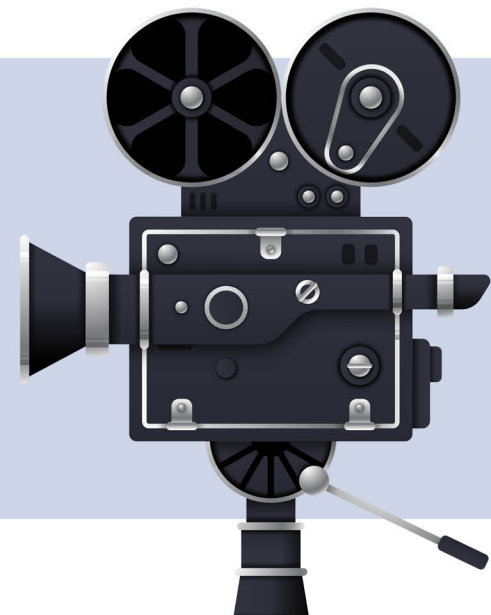

"I am a first-generation American, a daughter of two Venezuelan immigrants. If not for this program, I would have had to do other jobs to make money... But the Chuck Lorre Research Scholars Program allowed me to pursue my interests for the future, and I truly appreciate it."

—Andrea Lanz, Chuck Lorre Research Scholar

"It's an extraordinary feeling to know that we might have altered the trajectory of someone's life in a good way," Lorre says. "It makes me feel grateful that I've been able to do this."

The gratitude goes both ways, says Lanz, the college intern who shared her research with Lorre. "Being able to be part of a lab over the summer is typically not something students as young as me get to do, and it's very uncommon to receive funding for undergrad research," she says. "I am a first-generation American, a daughter of two Venezuelan immigrants. If not for this program, I would have had to do other jobs to make money, like retail or restaurant work—nothing related to biology. But the Chuck Lorre Research Scholars Program allowed me to pursue my interests for the future, and I truly appreciate it."

Dr. Bogenmann says the impact goes far beyond the individual students who participate in the program.

"This is not just an investment in another person but in the community," he says. "We need to understand why certain populations, especially minorities, suffer more from certain diseases. If we involve those individuals in the research process, they will bring those questions to the table and help answer them."

Mark Frey, PhD, Director of LA-HIP, sees the long-term ripple effect of supporting young people from traditionally underrepresented communities as crucial to health care.

"There are structural barriers to students from historically minoritized communities pursuing a career in science," explains Dr. Frey. "This is a huge equity issue. Also, if opportunities don't exist for a significant portion of the population, we might be missing out on brilliant scientists who could come up with the next Nobel Prize-winning discovery—and that's a loss to society as a whole."

Lorre's philanthropy is motivated by this long-term impact on society, as well as the direct effect his giving has on the lives of the student researchers, who—thanks to this new program—can follow their passions.

"Science? Health care? Research? Interaction with patients and treatment? It's an enormous field. It seems ripe for opportunity, and hopefully that's what this program does," Lorre says. "That health care will be provided by those very same underrepresented communities—that's the better world you hope for, isn't it? That's the dream that it isn't a stratified society. It's simple for me. If you can create an opportunity for another human being, why wouldn't you?" 🦋

Additional reporting by Eunice Wallace

MEET THE SCHOLARS

These four students participated in the inaugural Chuck Lorre Research Scholars Program summer internship in 2023.



Andrea Lanz, 19

UC Irvine, Cell and Molecular Biology
Hometown: Tarzana, California



Xochitl Morales, 18

Columbia University, Biomedical Engineering
Hometown: Bell, California



Heidy Paniagua, 19

UC Berkeley, Microbial Biology
Hometown: North Hollywood, California

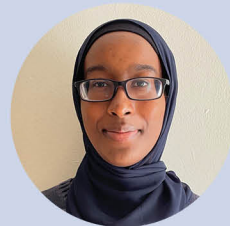

Lama Ahmed, 20

UCLA, Microbiology, Immunology
and Molecular Genetics
Hometown: Lomita, California

IN HER OWN WORDS: A CHUCK LORRE RESEARCH SCHOLAR REFLECTS ON HER TIME AT CHLA

"I am so grateful to Mr. Lorre for his investment in my future," says Heidy Paniagua, a UC Berkeley student who participated in the 10-week summer internship.

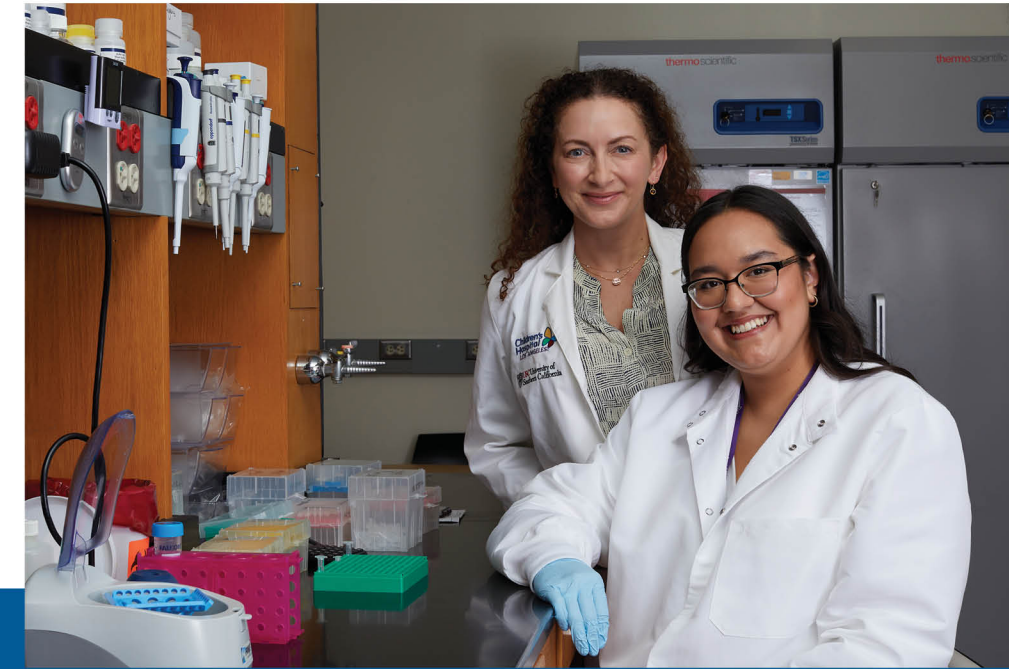

▲ Jesse Berry, MD, and Heidy Paniagua at CHLA

"Children's Hospital Los Angeles has been in my sights from the time I was a baby, literally! I was born at Hollywood Presbyterian Medical Center, which is next door to CHLA. And as a child, I came to CHLA for bloodwork. Years later, I was in the gifted medical magnet at John F. Kennedy High School in Granada Hills and worked with a CHLA research scientist, Dr. Stefano Da Sacco, as a student in the Samuels Family Latino and African American High School Internship Program (LA-HIP).

I had a full-circle moment this past summer being back at CHLA as a Chuck Lorre Research Scholar and working full-time in the Aqueous Humor Liquid Biopsy Lab, where

Dr. Jesse Berry and Dr. Liya Xu are both principal investigators.

My research focused on retinoblastoma, the most common primary intraocular childhood cancer. Many times, I learned by first observing Dr. Xu perform an experiment and then repeating the experiment myself and taking note of any flaws in my procedure. Dr. Xu always had faith in me to run experiments independently, and I know I gained more confidence in the lab because of that.

I also shadowed Dr. Berry in the operating room during clinicals, which allowed me to see where the samples I worked on in the lab

came from. Dr. Berry and I talked about my future, and I plan to continue with research in her lab while I'm studying at UC Berkeley.

I am so grateful to Mr. Lorre for his investment in my future. My mom and dad are both immigrants, and it makes me very proud to be the first in the family to go to college.

The people at Children's Hospital Los Angeles greeted me with open arms and want to see me succeed. I hope to one day pay it forward." 🦋

MARTA MILLER: A SOURCE OF INSPIRATION ON AND OFF THE ICE

Marta, a patient in the Jackie and Gene Autry Orthopedic Center and a proud Junior Ambassador, has raised more than \$50,000 for CHLA through ice skating exhibitions and more.

By Sara Jones

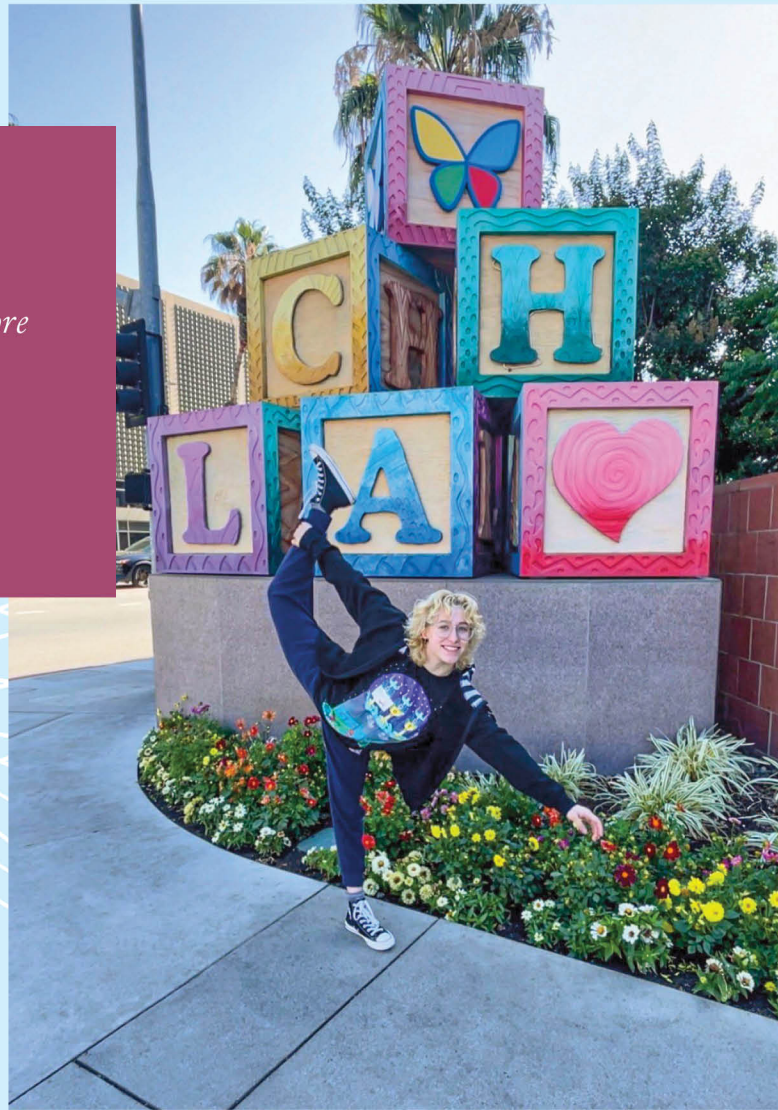

At 16 years old, Marta Miller has accomplished more than the average teenager. Competitive ice dancer, member of U.S. Figure Skating, musical theater performer and philanthropist describe just some of her many talents. A grateful patient and Junior Ambassador for Children's Hospital Los Angeles, Marta has raised more than \$50,000 for the Children's Spine Center.

Marta is also an exceptional student. Homeschooled, she is a recent high school graduate with 28 undergraduate college credits already completed. Her plan is to pursue a Bachelor of Fine Arts in musical theater and a master's degree in theater. But first, she's taking a gap year to focus on skating, acting and—like a typical 16-year-old—getting her driver's license.

Throughout Marta's childhood, during the long car rides with her mom, Corrina, from their home in Studio City to ice rinks in Las Vegas and across Southern California, they had lots of time to discuss Marta's goals.

"We are very grateful and lucky that we have had the time together," Corrina says. "I've been a conduit to get Marta places and give her the freedom to be able to grow. But really, what she's doing in her schoolwork, acting and skating—it's all her."

'Stand tall, be strong, dream big'

Marta started figure skating in 2014 at age 7. By the time Marta was 10, her mom began to wonder if her daughter might have scoliosis.

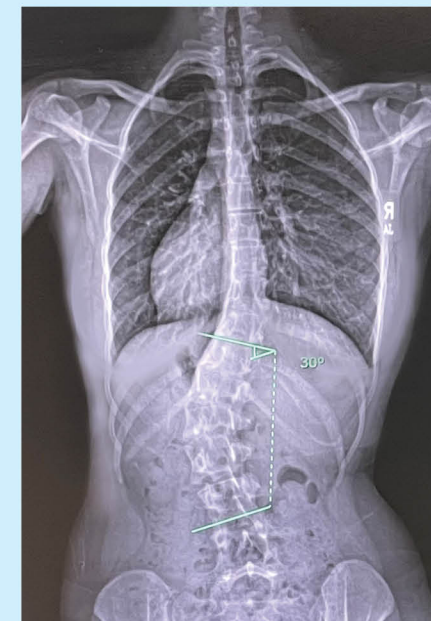

▲ A recent X-ray shows the curve in Marta's spine.

"We were working on her posture in skating because she seemed to lean to the left slightly," Corrina says. "When we put a posture brace on her, it would become lopsided. It was funny because it kept sliding to one side. Marta was really small and it was hard to find a brace that fit."

As a next step, Corrina took Marta to a chiropractor, who fit her with a flexible brace that she wore 16 hours a day for almost two years. Fortunately, Marta could skate without pain, and she continued to advance as an athlete. Then in 2018, she landed a jump and bruised her left hip flexor.



"I couldn't do jumps or any other skating moves because it caused severe pain," says Marta. "I couldn't even lift my leg."

Marta's pediatrician recommended they go to Children's Hospital Los Angeles, where she was officially diagnosed with scoliosis and began seeing a team of specialists in the Jackie and Gene Autry Orthopedic Center. Marta's treatment plan, which included regular checkups to monitor the curvature of her spine, was customized with data gathered in the John C. Wilson Jr. Motion and Sports Analysis Lab.

By 2020, Marta's hip injury had healed and she was back on the ice, but her spine curve had increased dramatically. While awaiting the results of three MRIs, Marta and her family established the Marta Eliza Miller Foundation, with the goal of raising awareness about scoliosis and supporting young athletes struggling with the physical and mental challenges of living with scoliosis. The foundation's motto: Stand Tall, Be Strong, Dream Big.

"There was about a week where we really didn't know if Marta could continue skating and I was trying to keep her feeling positive," says Corrina. "That's why we came up with the concept of creating the foundation—maybe we could do something that will give back and encourage others."

(continued on next page)



▲ Marta Miller with Lindsay Andras, MD, Vice Chief, Division of Orthopedic Surgery at CHLA

Based on the MRIs, Marta learned that one of her legs was shorter than the other. But there was nothing to suggest that ice skating was making her scoliosis worse. She was encouraged to stay as athletic as possible and focus on strengthening her back.

When she started skating again, Marta chose to switch from ice skating to ice dancing. Although ice dancing is very strenuous and requires a lot of strength, there is an important difference: no jumps. This means less impact and risk of injury from hard landings.

“At her most recent checkup, Marta continued to do beautifully from a clinical perspective and her curve has been stable without requiring any surgical intervention,” says Lindsay Andras, MD, Vice Chief, Division of Orthopedic Surgery. “She’ll continue getting annual checkups while pursuing her dream to compete for a national ice dancing title.”

Inspiring others to join her cause

In 2019, Marta joined the Junior Ambassadors program at Children’s Hospital Los Angeles and began fundraising for the hospital. She has raised money through toy drives, a virtual 5K run and other activities through the Marta Eliza Miller Foundation. She has also spoken at several fundraising events on behalf of CHLA about her experience as a patient and Junior Ambassador.

“From the first time I visited CHLA, I felt at home,” says Marta. “Everyone there is so positive. After I did the motion study, my mom took a photo of me next to a sign in the lobby that said, ‘We Got This,’ and that is how the doctors and nurses made me feel. I was going to be OK and be able to accomplish whatever it was I wanted to accomplish because ‘I got this’ too.”

In April 2023, Marta hosted the Marta Eliza Miller Foundation’s 5th annual fundraiser for

Children’s Hospital Los Angeles. Held at East West Ice Place in Artesia, California, home of world-champion figure skater Michelle Kwan, the ice skating exhibition featured 24 performances by some of U.S. Figure Skating’s biggest names and raised an astounding \$30,000.

“What was so fun about the event was how many people from the skating community came together and wanted to be part of it,” Corrina says. “They were so happy to be able to do something for Children’s Hospital.”

Looking ahead, Marta is already thinking about hosting the next exhibition in 2024. That year will mark her 10th year skating and sixth year supporting CHLA.

“My friends and family are asking me if I’ll do it again,” she says. “I think next year’s fundraiser will be even bigger and better.”



▲ Marta Miller with CHLA President and CEO Paul S. Viviano

At CHLA, the team members who know Marta are impressed with her dedication to helping others—and grateful for her support.

“All of us in the Autry Orthopedic Center are so inspired by Marta and her successful efforts to raise awareness about scoliosis,” says Dr. Andras, who also serves as Director of the Children’s Spine Center in the Autry Orthopedic Center at CHLA.



▲ Marta has been a Junior Ambassador since 2019.

“To see Marta not only soar on a personal level but have the strength, wisdom and insight to help others impacted by scoliosis is incredible. I am so proud of her and impressed by what she has accomplished.”

—Lindsay Andras, MD



Lindsay Andras, MD

“I know that the diagnosis of scoliosis can seem daunting for children, teens and their families. Our team’s goal is to help families rise above that. To see Marta not only soar on a personal level but have the strength, wisdom and insight to help others impacted by scoliosis is incredible. I am so proud of her and impressed by what she has accomplished.” 🦋

A GIFT MORE THAN FOUR DECADES IN THE MAKING

A mother is finally able to honor the surgeon who treated her daughter's bone disorder.

By Jeff Weinstock

“Saul,” Cassandra Scipio says. **“S-A-U-L. And his middle name was Maurice.”** She wants to be sure you have the name right of the doctor who fixed her hips and knees.

Saul Maurice Bernstein, onetime Chief of Orthopedic Surgery at Children’s Hospital Los Angeles, passed away in 2010, but his impact on Scipio’s life carries on. More than 40 years after Dr. Bernstein operated on Scipio when she was a young child, her mother, Edna Mason, made a donation to the hospital through a planned gift called a charitable gift annuity, fulfilling a long-held wish to honor and thank him.



The late orthopedic surgeon Saul Bernstein, MD

Scipio says that she and her mother first discussed donating some 20 years ago. “Time passes and life gets in the way,” she says, “but it was always something I talked to her about—how grateful I am and how far I’ve come.”

Now 52, Scipio was born with a disorder called achondroplasia that stunts bone growth, a hereditary condition that she believes goes back several generations on her mother’s side. It is more commonly known as dwarfism.

“My mom is 4 feet tall and I’m 4 foot 6,” Scipio says. She credits Dr. Bernstein’s care for that half-foot boost. “Otherwise, I probably would have been her size.”

Each surgery Dr. Bernstein performed on Scipio between the ages of 8 and 11, repositioning her hips and limbs to relieve the awful pain she was experiencing, triggered growth spurts. But the surgeries were difficult—including rods inserted into her legs and pins in her hips—and the recovery was no easier. Scipio recalls spending whole summers in a full body cast after several of the procedures.

“I think my mom thought of the idea of donating because I would tell her how proud I am of the strength it took to endure all of what I went through.”

A gift that gives back

A retired educator with the Los Angeles Unified School District, Mason says she

always wanted to pay her gratitude to Dr. Bernstein forward with a donation to Children’s Hospital Los Angeles, but it was only recently that her circumstances changed to make the gift possible.

Mason spoke with the hospital’s Gift Planning team within the Foundation Department and decided that a charitable gift annuity made the most sense for her. Under the terms of the gift, Mason made a lump-sum contribution to CHLA that the hospital has invested, and she will receive fixed quarterly payments, independent of the success of the investments, until the time of her passing. The payments will be partially tax-free, in addition to other tax benefits.

“I did not want to put all of my wishes in my will,” Mason says. “I wanted to do some things while I’m around.”

Mason and Scipio thought of Dr. Bernstein often over the years and regret not trying to contact him sooner. By the time they made the attempt, he had passed away. “We were a week too late,” Scipio says.

Even so, they keep his memory close. “He was so kind,” Mason says, “and that kept Cassandra from fearing what he had to do,



▲ Sitting side by side, Cassandra and her mother, Edna, appear to be the same height. When standing together, Cassandra’s half-foot height advantage, gained through years of orthopedic surgeries at CHLA, is apparent.



“I think my mom thought of the idea of donating because I would tell her how proud I am of the strength it took to endure all of what I went through.”

—Cassandra Scipio



because it was major. We remember him fondly not just for his work and his skill, but also for the gentleman that he was.”

‘I’ve always stood tall’

Scipio says Dr. Bernstein offered her another operation in which he could attempt to stretch her limbs further, but she declined it. “If I had that procedure done, I may have been 4-11, or 5 feet, but I didn’t want it,” she says. “I like who I am. I like my uniqueness.”

She doesn’t recall at what age she began showing signs of dwarfism—not because her memory fails her, but because her sense of herself has never accounted for her height.

“I don’t see myself like that, like others see me,” Scipio says. “I only see it in photographs with other people, and that’s when the reality brings me back to, ‘Oh yeah, you’re 4 foot 6.’ I’ve never let it affect me. I’ve always stood tall.”

An illustrator and graphic designer—with a side business as a custom cake maker—Scipio says her hips and knees have been virtually pain-free as an adult. “I never had any more issues with my bones because I feel like I had the greatest surgeon in the world.”

When you comment on her relentlessly happy spirit, bearing up through long periods of extreme physical pain, her

response doesn’t stray from the orthopedic surgeon who got her through them.

“Thank you,” she says, her voice brightening. “That’s what Dr. Bernstein used to tell me.” 🌈

For more information on making a planned gift to Children’s Hospital Los Angeles, contact Steve Adamian, JD, Associate Senior Vice President of Gift Planning, at 323-361-1749 or visit GiftPlanning.CHLA.org.

PROPELLING RESEARCH AND INNOVATION TOGETHER

Children's Hospital Los Angeles has built a state-of-the-art aquatics research facility thanks to the generosity of Alfred E. Mann Charities—an invaluable partner in leading-edge research to study cancer and other life-threatening diseases.

By Sara Jones

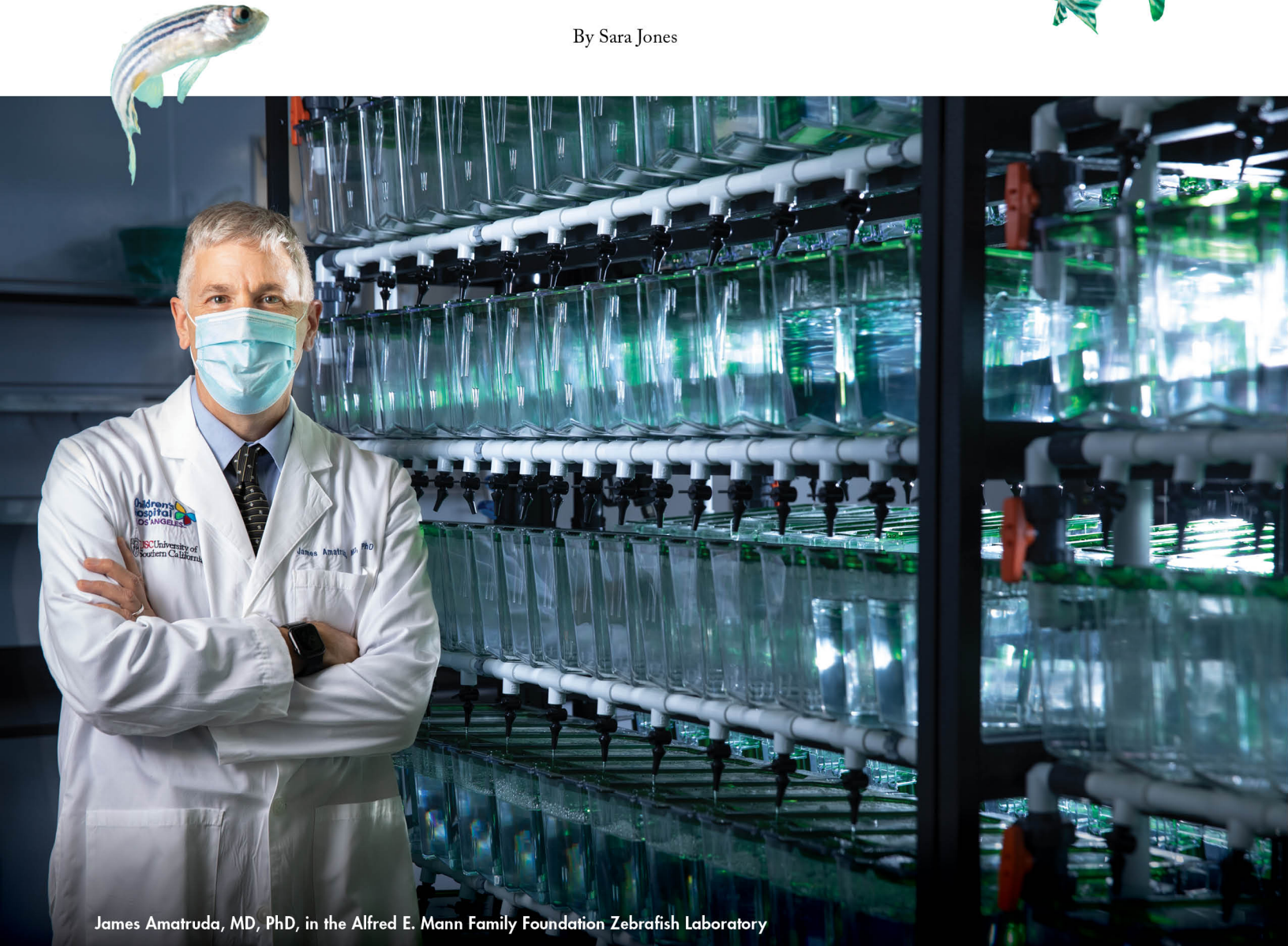

James Amatruda, MD, PhD, in the Alfred E. Mann Family Foundation Zebrafish Laboratory

Alfred E. Mann was a physicist, inventor and entrepreneur who spent his life working to prevent, treat and cure disease. He also channeled his passion for benefiting humankind into philanthropic efforts. Today, Alfred E. Mann Charities carries on his remarkable legacy by funding advancements in the field of cancer research and medical innovation.

“Al was a visionary and a great humanitarian,” says Alfred E. Mann Charities Trustee Mike Dreyer, who along with co-Trustee Anoosheh Bostani serves on the CHLA Foundation Board of Trustees. “I vividly remember visiting Al in his ICU hospital room, days away from his ultimate passing. He still wanted to take the time to show me a new implantable insulin pump he was developing. Al was showing me the pump and was as animated as ever in explaining how this device worked and how it was an improvement on existing pump devices. That is how we think of Al—always dedicated to improving human lives through medical devices and medical care initiatives.”

Alfred E. Mann Charities has given transformational gifts to Children's Hospital Los Angeles in support of leading-edge research and clinical care in the fight against childhood cancers and other diseases.

In 2019, the organization gave a generous gift to establish the Alfred E. Mann Family Foundation Chair in Cancer Research and support the Alfred E. Mann Family Foundation Zebrafish Laboratory—a 3,000-square-foot aquatics research facility on the Sunset campus, where investigators delve into the fundamental building blocks of disease and test novel therapies.

An evolving partnership

When Alfred E. Mann Charities was established, the trustees decided they wanted to support the top hospitals in Los Angeles, so they immediately looked to CHLA. The organization's earliest gifts were directed to the Mark Taper-Johnny Mercer Artists Program and Literally Healing at CHLA, which Dreyer says led trustees to gaining more in-depth knowledge about the research

being done at CHLA and the impact the institution has made in advancing medical science and treating diseases in children.

“We quickly realized that CHLA was a preeminent, world-class hospital serving the needs of hundreds of thousands of children,” he says. “The hospital's medical staff has the expertise to treat children with many different rare and serious life-threatening diseases. The fact that CHLA treats patients from the most vulnerable communities also resonated well with us and our philanthropic mission.”

CHLA's dedicated staff and leadership, which Dreyer says are “beyond compare,” and the compassion with which they treat families are some of the other reasons why Alfred E. Mann Charities is proud to partner with CHLA.

“As soon as you enter the hospital, you see all the children and their families, with a range of emotions displayed so vividly on their faces,” says Bostani, Trustee of Alfred E. Mann Charities, “yet there is a feeling of warmth, hope and encouragement. We are proud to partner with such great people who help so many children from all walks of life.”

Hastening a healthier future

In recent years, there have been marked advances in medical science devoted to caring for children with cancer. Children's Hospital Los Angeles is a leader in cell-based therapies, including chimeric antigen receptor (CAR) T-cell therapy, which involves collecting a patient's own immune cells and then re-engineering them to specifically target the cancer. The therapy has revolutionized treatment and significantly raised survival rates for children with relapsed acute lymphoblastic leukemia.

“We are finally seeing a path forward where previously incurable or recurrent types of cancer have treatment options,” says Bostani. “Alfred E. Mann Charities wants to do our small part in helping to fund the dedicated scientists and physicians who are working so hard to continually improve cancer treatments and cure rates for all children.”

Alan S. Wayne, MD, Pediatrician-in-Chief and Senior Vice President of Academic Affairs at CHLA, is an internationally renowned oncology researcher in cellular therapy who has witnessed the scientific strides made over the last decade.

“Every day our team members are working to save lives and make scientific discoveries designed to increase survival,” says Dr. Wayne, who holds the Pasadena Guild Chair. “Our goal is to give children the highest chance of cure and the best possible quality of life during and after treatment. We are immensely grateful to Alfred E. Mann Charities for supporting these efforts.”



Alan S. Wayne, MD

One of those major efforts is the Alfred E. Mann Family Foundation Zebrafish Laboratory, led by James Amatruda, MD, PhD, interim Director of the Cancer and Blood Disease Institute and interim Chief of the Division of Hematology-Oncology at CHLA. The state-of-the-art facility is helping scientists search for new treatments for cancer, as well as other pediatric conditions like congenital heart disease. Zebrafish share remarkable similarities with human beings in their anatomy, physiology and disease susceptibility, making them a powerful tool for studying human cancers.

“Our goals are to discover biological mechanisms that cause growth of pediatric cancers, and to develop and test new treatment approaches that are more effective than our current treatments,” says Dr. Amatruda, who holds the Dr. Kenneth O. Williams Chair in Cancer Research and is Head of Basic and Translational Research for the Cancer and Blood Disease Institute.

The team is already making strides. Zebrafish were key to the researchers' development of the world's first animal model of Ewing sarcoma, a pediatric bone tumor. Scientists are now using this

(continued on next page)



Left to right: Paul S. Viviano, CHLA President and CEO; Anooosheh Bostani, Trustee of Alfred E. Mann Charities; Lara Khouri, CHLA Executive Vice President and Chief Operating Officer; Mike Dreyer, Trustee of Alfred E. Mann Charities; Alexandra Carter, CHLA Senior Vice President and Chief Development Officer

zebrafish model to understand the earliest stages of tumor development, as well as the mechanisms that allow Ewing sarcoma tumors to evade the immune system.

“When Dr. Amatruda and his colleagues told us about using zebrafish in medical research, we were blown away,” Bostani recalls. “The idea really resonated with us because of the zebrafish’s translucent skin and its organs being so similar to those of humans. We saw this as a fantastic initiative to help fund and bring to reality.”

Throughout his life, Mann was passionate about philanthropy and was dedicated to prolonging and improving people’s quality of life through innovation in health care. Dreyer says it was important to Mann that his success and assets continue to better human lives even after his passing.

“We are optimistic that our funding will produce meaningful strides in medical science that will help CHLA further its goals of developing new procedures and

practices that will improve and prolong the lives of the children the hospital treats,” says Dreyer. “We believe the Alfred E. Mann Family Foundation Chair in Cancer Research and the Alfred E. Mann Family Foundation Zebrafish Laboratory at CHLA will lead to significant advances in the health care field—which is exactly what Al worked to accomplish during his life.” 🌈



“Our goals are to discover biological mechanisms that cause growth of pediatric cancers, and to develop and test new treatment approaches that are more effective than our current treatments.”

—James Amatruda, MD, PhD



NEW APPROACH TO MODELING EWING SARCOMA LEADS TO A NOVEL DISCOVERY

Researchers in the Alfred E. Mann Family Foundation Zebrafish Laboratory are studying a new pathway that could open the door to targeted therapies.



By Katie Sweeney



Ewing sarcoma is an aggressive bone cancer that affects approximately 250 children each year. Although many patients are cured, treatments can have long-lasting effects. In addition, about 25% of patients have tumors that spread throughout the body—resulting in poor survival. Scientists have long sought to develop more effective, less toxic therapies for this cancer, but there has been a stumbling block: the lack of a reliable animal-model system for studying the disease. Now, researchers in the Alfred E. Mann Family Foundation Zebrafish Laboratory at Children’s Hospital Los Angeles have developed such a model.

“Our new zebrafish model allows us to better study the mechanisms of Ewing sarcoma development and how tumor cells are interacting with their environment,” explains Elena Vasileva, PhD, MSc, a postdoctoral fellow in the lab of James Amatruda, MD, PhD.

Those studies are shedding new light on how Ewing sarcoma tumors grow. In a recent paper, the researchers describe their model—and the discovery of a pathway that could open the door to targeted therapies.

What drives tumor growth?

Ewing sarcoma is driven by a “fusion oncogene”—pieces from two chromosomes that break off and fuse together. The most common fusion

oncogene in Ewing sarcoma is EWSR1-FLI1, a powerful oncogene that is toxic to most cell types, making it challenging to study in other organisms.

But the research team overcame this challenge in zebrafish. The resulting model is similar to human tumors and opens new opportunities for researchers to study this cancer. Zebrafish also have the advantage of being transparent, allowing investigators to observe tumors using imaging techniques.

“It’s revolutionized our approach as a laboratory,” says Dr. Amatruda, senior author of the paper and interim Director of the Cancer and Blood Disease Institute at CHLA. “We can now look in an unbiased way to find unexpected new insights into what drives tumor growth.”

In the study, Dr. Vasileva found that the tumor cells had an abnormal extracellular matrix. This is a network of collagen, proteins and other molecules that normally surrounds a cell and acts as a support structure, helping the cell stay healthy. The Ewing sarcoma cells had used the matrix to create a “tumor microenvironment” to support their survival. Dr. Vasileva discovered that proteoglycans—molecules in the matrix that play a key role in controlling cell signaling—were switched “on” and helped drive growth of tumor cells. What’s more, she found that treating the cancer with a molecule called surfen, which blocks

proteoglycan activity, dramatically reduced tumor cell growth.

Narrowing the search

The team’s next step is to probe deeper into this pathway. They are searching for a more specific target that could turn off this growth signal in Ewing sarcoma, but not in normal cells.

“One of the important things about this finding is that it suggests an additional way of attacking this cancer,” says Dr. Amatruda. “Instead of killing the tumor cells directly, we could potentially disable them from the outside. Our goal is to continue to explore these pathways to develop more targeted and effective therapies for young patients with Ewing sarcoma.” 🌈

“Our new zebrafish model allows us to better study the mechanisms of Ewing sarcoma development.”

—Elena Vasileva, PhD, MSc



5 QUESTIONS FOR UNIHEALTH FOUNDATION

With a focus on hospitals, clinics and community-based nonprofits, UniHealth Foundation is committed to improving the health and well-being of individuals and communities in Southern California.

By Monica Rizzo



Jennifer Vanore, PhD

As a grant-making foundation, UniHealth has three defined funding strategies: population and community health, health care delivery systems and health care workforce. Over the past 23 years, UniHealth has given more than \$7 million to Children’s Hospital Los Angeles. Jennifer Vanore, PhD, President and Chief Operating Officer of UniHealth Foundation, discusses the organization’s commitment to supporting projects related to health equity and behavioral health at CHLA.

1 Tell us about the meaningful partnership that UniHealth and Children’s Hospital Los Angeles have had for the past 23 years.

CHLA is committed to kids and understands the myriad challenges they face, not just in terms of treating an illness, but also the long-term impact that illness has on their development, mental health, sense of self and identity, and sense of family. That unique approach and the exceptional standard that CHLA has created for itself in Los Angeles and nationally is something we at UniHealth have as a shared interest and mission across our organizations.

2 What do you like most about CHLA?

I’m a native Angeleno, born and raised in Los Feliz, not far from CHLA. It has a wonderful vibrancy, and it’s not as daunting as some other hospitals. Personally, I have a friend whose child was born with brain trauma. CHLA saved the child’s life and she’s now thriving. Being able to take your child to the top experts in the country and know that they are going to get the best treatment in a space that is understanding and empathetic—it’s a unique experience.

3 Why is behavioral health an important area for UniHealth to support?

The overwhelming impact the pandemic had on behavioral health, especially in young people, is irrefutable. Fortunately, we have reached a moment culturally where we have changed the hearts and minds of some people—or reduced the stigma—around seeking behavioral and mental health interventions. I’m incredibly excited about CHLA’s establishment of the Behavioral Health Institute, which brings together a suite of supportive services including psychiatry, psychology, behavioral pediatrics and social work to address the behavioral needs of patients. CHLA being a leader in this space is very much needed in L.A. County.

4 How has UniHealth invested in diversity, equity and inclusion in health care?

We made a commitment to diversity long before it was elevated in the cultural landscape. We have a medical school scholarship program in California to identify students who are committed to working in an underserved community and provide

funding to help alleviate the student loan burden. We are seeing more first-generation students of color going to medical school, which is exciting because we want cultural competency and diversity in the medical workforce. I’m so impressed with how CHLA values cultural competency. The hospital’s faculty and staff deliver care in communities throughout Southern California and incorporate that knowledge into daily care. That is indicative of the hospital’s commitment to serving diverse populations and setting standards of care.

5 Los Angeles is an expansive city, yet it has such an intimate sense of community. How does that resonate with both UniHealth’s and CHLA’s missions?

The first grant we gave to Children’s Hospital Los Angeles was to help develop a school-based clinic at Los Angeles High School. That’s what philanthropy is for—to help an entity like CHLA expand its impact to touch more lives in a way that maybe, financially, it wouldn’t be able to do alone. That is what a good partnership looks like, and we’re looking forward to continuing that with CHLA. 🦋

ENJOY HIGHER ANNUITY RATES!



The news keeps getting better for the gift that pays you: a charitable gift annuity (CGA). The payout rates have increased twice in recent months. They are higher than they have been in more than a decade, making now a great time to consider this gift that benefits you and Children’s Hospital Los Angeles. In addition to tax benefits, this amazing gift provides you with stable, regular income—regardless of the economy. With a CGA, you make a donation using cash or marketable securities, and we, in turn, pay you and/or another individual a fixed amount for life. After your lifetime, the remaining amount becomes part of your legacy at Children’s Hospital Los Angeles, allowing the hospital to thrive far into the future.

Rate Chart

ONE LIFE		TWO LIVES	
AGE	RATE	AGE	RATE
60	4.9%	60/65	4.5%
65	5.4%	65/70	4.9%
70	5.9%	70/75	5.5%
75	6.6%	75/80	6.1%
80	7.6%	80/85	7.0%
85	8.7%	85/90	8.3%
90+	9.7%	90/95	9.5%

For more information, please contact Steven Adamian, JD, Associate Senior Vice President of Gift Planning at Children’s Hospital Los Angeles, at 323-361-1749 or sadamian@chla.usc.edu.





At Children’s Hospital Los Angeles, philanthropic partners play a vital role in our mission to create hope and build healthier futures. Highlighted in the following pages are just a few happenings over the past several months where our supporters’ impact could be felt at the hospital and out in the community.

Walk and Play L.A. ▼

The 7th annual Walk and Play L.A. was held Saturday, May 20, 2023, at the iconic Santa Monica Pier. Hosted by Ellen K, star of the Ellen K Morning Show on KOST 103.5, and boxing legend “Sugar” Ray Leonard, both members of the CHLA Foundation Board of Trustees, the family-friendly festival united participants from the community to benefit leading pediatric care at Children’s Hospital Los Angeles. The event, which raised over \$450,000, featured musical performances, wellness activities, sports stations, celebrity guests and more.



▲ Paul S. Viviano, CHLA President and Chief Executive Officer (center) cuts the ribbon to kick off the 7th annual Walk and Play L.A.

► Left to right: Alexandra Carter, CHLA Senior Vice President and Chief Development Officer; boxing legend “Sugar” Ray Leonard, a member of the CHLA Foundation Board of Trustees; top fundraiser Dorothy Apple with a CHLA therapy dog; Paul S. Viviano, CHLA President and CEO; and radio host Ellen K, a member of the CHLA Foundation Board of Trustees



▲ DJ Dense and Blake “DJ Blake” Meidel



The LA Kings mascot, Bailey (center), with LA Kings alumni and radio analyst Daryl Evans and members of the Ice Crew



► Chappral with her son, Cix, a CHLA patient



▲ Members of the Junior Ambassadors with Paul S. Viviano, CHLA President and Chief Executive Officer (back row, center)



▲ Event hosts “Sugar” Ray Leonard and Ellen K, both members of the CHLA Foundation Board of Trustees

▼ Team “Urology Squad Mind Over Bladder” supporting CHLA



Discover CHLA: GOFARR Laboratory ▶

Community members and Children's Hospital Los Angeles leaders gathered on May 3, 2023, for Discover CHLA, a speaker series featuring experts who share their knowledge about the latest advances in pediatric medicine. The event was dedicated to the GOFARR Laboratory for Organ and Regenerative Research and Cell Therapeutics in Urology, which conducts renal research and studies the underlying mechanisms that lead to kidney failure. The GOFARR Lab was established a decade ago with support from Elisa and Michael Schenkman, members of the CHLA Foundation Board of Trustees, whose son was treated for kidney disease at CHLA.



▲ Left to right: Michael Schenkman, a CHLA Foundation Trustee; Alexandra Carter, CHLA Senior Vice President and Chief Development Officer; Elisa Schenkman, a CHLA Foundation Trustee; Paul S. Viviano, CHLA President and CEO; Roger De Filippo, MD, Chief, Division of Urology, and Co-Director of the GOFARR Laboratory; Laura Perin, PhD, Vice Chair of Research and Co-Director of the GOFARR Laboratory; Stefano Da Sacco, PhD, Principal Investigator in the GOFARR Laboratory; Sargis Sedrakyan, PhD, an investigator in the GOFARR Laboratory; Astgik Petrosyan, PhD, Principal Investigator in the GOFARR Laboratory; and Nikki DeLoach, Chair of the CHLA Foundation Board of Trustees



▲ Left to right: Burt Levitch and Sheri Sani, members of the CHLA Board of Directors and Foundation Board of Trustees, with Pat Levitch, PhD, Chief Scientific Officer and Senior Vice President at CHLA, Director of The Saban Research Institute of CHLA and Simms/Mann Chair in Developmental Neurogenetics

▼ Left to right: Sheri Sani, a member of the CHLA Board of Directors and Foundation Board of Trustees; Nancy Meidel, a member of the CHLA Foundation Board of Trustees; Jeff Worthe, a member of the CHLA Board of Directors and Foundation Board of Trustees; Lydia Andras, MD, an anesthesiologist at CHLA; and Greg Meidel



▲ Left to right: Alexandra Carter, CHLA Senior Vice President and Chief Development Officer; Jennifer Heilbron; and Peter Heilbron, a member of the CHLA Foundation Board of Trustees



▲ Left to right: Joel Abrams; Gail Schenkman; Michael and Elisa Schenkman, members of the CHLA Foundation Board of Trustees; and Bernard Chester



▲ Left to right: Marilyn Wallace, Joyce Brandman, Sami Freedman and Eunice David

Emma Phillips Society Brunch ▼

Over a century ago, Emma Phillips bequeathed four acres of property at the corner of Sunset Boulevard and Vermont Avenue—now the home of Children's Hospital Los Angeles. A tribute to her philanthropic legacy, the Emma Phillips Society recognizes all donors who include CHLA in their estates or make other planned gifts to the hospital. On June 24, 2023, at the annual Emma Phillips Society brunch, this compassionate group of donors was welcomed to the John Stauffer Conference Room for a special event recognizing their commitment to helping create hope and build healthier futures for children.



▲ Left to right: Steven Adamian, CHLA Associate Senior Vice President, Gift Planning; Alexandra Carter, CHLA Senior Vice President and Chief Development Officer; Nikki DeLoach, Chair, CHLA Foundation Board of Trustees; Paul S. Viviano, CHLA President and CEO; and Alan S. Wayne, MD, Pediatrician-in-Chief and Senior Vice President of Academic Affairs at CHLA and Pasadena Guild Chair



▲ Bonnie McClure, Chairman, Associates and Affiliates, a CHLA Foundation Trustee and Emma Phillips Society member, with Alan S. Wayne, MD, Pediatrician-in-Chief, Senior Vice President of Academic Affairs at CHLA and Pasadena Guild Chair



▲ Emma Phillips Society members Rebecca Apfelberg (left) and Hope Warner with Steven Adamian, CHLA Associate Senior Vice President, Gift Planning



▲ Laurie and Bob Singer, Emma Phillips Society members



▲ Andrea and Frank Epinger, Emma Phillips Society members



▶ Left to right: Alan S. Wayne, MD, Pediatrician-in-Chief, Senior Vice President of Academic Affairs at CHLA and Pasadena Guild Chair; Vicki Lucas, Emma Phillips Society member; and Paul S. Viviano, CHLA President and CEO



▲ Left to right: Patricia Antuñez; Charles Romero, Emma Phillips Society member; and Martha Andujo-Garske, Associate Vice President, Gift Planning at CHLA

The Saban Research Institute Science Day ▼

The Saban Research Institute Science Day has become a standout event as Children’s Hospital Los Angeles continues to expand its impressive research enterprise. The theme of this year’s Science Day, which took place June 15, 2023, was “Nutrition and the Developmental Origins of Chronic Disease.” The event brought together some of the brightest minds in pediatric science to discuss the effects of nutrition, stress, environmental pollutants and many other factors on child health outcomes. The broader portfolio of pediatric research happening at CHLA was also on display at the afternoon’s poster presentation. The night before, guests attended a dinner to celebrate the importance of research in advancing pediatric health care.

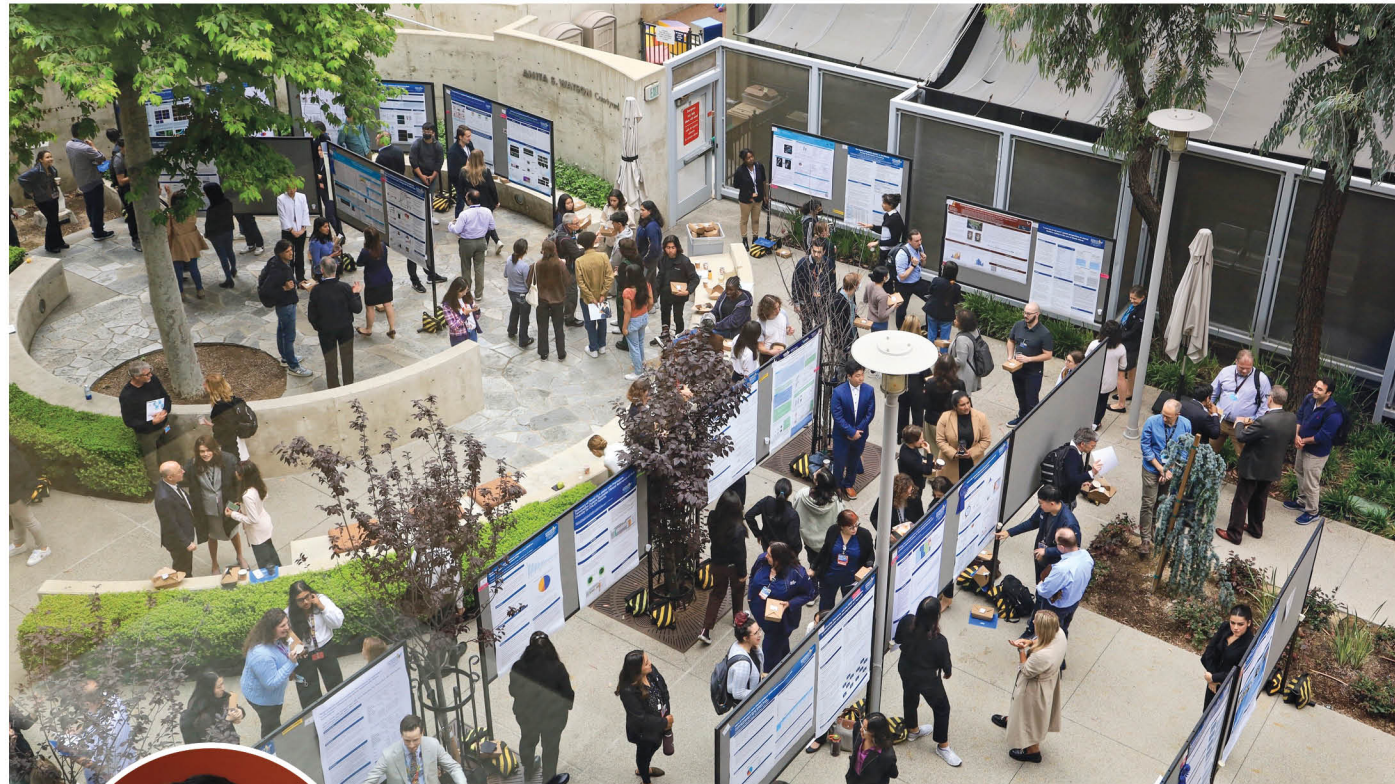

▲ Poster session attendees in the courtyard of The Saban Research Institute



▲ Sofia Cardenas, poster session finalist and People’s Choice Award winner



▲ Alan S. Wayne, MD, Pediatrician-in-Chief, Senior Vice President of Academic Affairs at CHLA and Pasadena Guild Chair (left), was presented with the prestigious H. Russell Smith Award for Innovation in Pediatric Biomedical Research. He is pictured with CHLA President and CEO Paul S. Viviano.

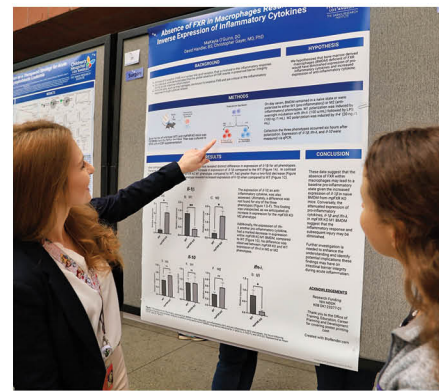

▲ MaKayla O’Guinn, DO, presenting her poster to an attendee



▲ Left to right: Rohit Kohli, MBBS, MS, Chief, Division of Gastroenterology, Hepatology and Nutrition at CHLA, Associate Director, The Saban Research Institute, and Associates Chair in Liver and Intestinal Research; Michael Goran, PhD, Program Director for Nutrition and Obesity, The Saban Research Institute, and Vice Chair of Research, Department of Pediatrics, Keck School of Medicine of USC; Tanya Alderete, PhD, University of Colorado Boulder; Anna Kamitakahara, PhD, Assistant Professor of Research, Keck School of Medicine of USC; Dipa Shah-Patel, MPH, RD, Los Angeles County Department of Public Health; Kathleen Page, MD, Keck School of Medicine of USC; Matthew Gillman, MD, SM, National Institutes of Health; Tracy Bale, PhD, University of Colorado-Anschutz Medical Campus; Senta Georgia, PhD, Principal Investigator in the Center for Endocrinology, Diabetes and Metabolism at CHLA; Pat Levitt, PhD, Chief Scientific Officer and Senior Vice President at CHLA, Director of The Saban Research Institute of CHLA and Simms/Mann Chair in Developmental Neurogenetics; and Bridget Fernandez, MD, Associate Director of Clinical Research, The Saban Research Institute



▲ Left to right: Brian Dias, PhD, Associate Professor of Developmental Neuroscience and Neurogenetics, Keck School of Medicine of USC, and Omolola A. Odejimi, PhD, a senior postdoctoral research fellow at CHLA



▲ Left to right: Students participating in the Samuels Family Latino and African American High School Internship Program (LA-HIP): Kelsey Finnigan, Rachel Moreno, Itzel Cruz, Nnenna Muogboh, Kaylee Yoxsimer and Edgar Gomez



▲ Left to right: Michael Goran, PhD, Program Director for Nutrition and Obesity, The Saban Research Institute, and Vice Chair of Research, Department of Pediatrics, Keck School of Medicine of USC; Alaina Vidmar, MD, Medical Director of Obesity Medicine and Bariatric Surgery at CHLA; and Senta Georgia, PhD, Principal Investigator in the Center for Endocrinology, Diabetes and Metabolism at CHLA

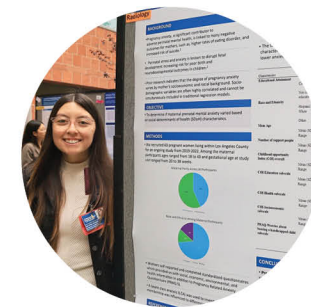

▲ Valeria Rosas, Research Assistant, The Saban Research Institute



▲ Left to right: Jonatan Ottino Gonzales, PhD, a postdoctoral research fellow in endocrinology; Tanya Alderete, PhD, University of Colorado Boulder; and Michael Goran, PhD, Program Director for Nutrition and Obesity, The Saban Research Institute, and Vice Chair of Research, Department of Pediatrics, Keck School of Medicine of USC

LA Galaxy ▼

On Aug. 23, 2023, the LA Galaxy hosted its first-ever Boot Making Lab, presented by adidas, as part of Major League Soccer’s Kick Childhood Cancer campaign. Patients from CHLA’s Cancer and Blood Disease Institute were partnered with LA Galaxy first-team players and coaches to decorate boots and shoes, which were worn by the players and coaches on Sept. 2 for the official LA Galaxy Kick Childhood Cancer theme night match. The decorated player boots were auctioned off after the game, with all proceeds directly benefiting Children’s Hospital Los Angeles.

Attendees watched a closed-door first-team training session with the LA Galaxy. ▶



▲ Cozmo, the LA Galaxy mascot



Patients from CHLA’s Cancer and Blood Disease Institute had a blast at the special event.

A pair of boots auctioned off to benefit CHLA ▶



▲ Defender Chris Mavinga visits with CHLA patient Isiah Posadas.



▲ Goalkeeper Jonathan Bond and CHLA patient Grant Devitt

Ninja Turtle Visit ▼

On Sept. 5, 2023, the Teenage Mutant Ninja Turtles paid a visit to CHLA. The costumed characters visited with patients in the Teen Lounge and screened the new Paramount Pictures film, “Teenage Mutant Ninja Turtles: Mutant Mayhem.” As part of the celebration, CHLA team members enjoyed sweet treats provided by Yogurtland and lunch from Pizza Hut in honor of National Cheese Pizza Day.



Associates and Affiliates ▼

For more than 100 years, the Associates and Affiliates have supported projects designed to enhance patient care at Children’s Hospital Los Angeles. Throughout the year, each group hosts fundraisers, and CHLA is grateful to all the members for their commitment to raising funds for and awareness of the hospital in their communities.



▲ Bonnie McClure (center, seated), Chairman, Associates and Affiliates at CHLA, with hospital team members (back row, left to right): Brandy Hattendorf, MD, Attending Physician in the Heart Institute; Rosby Lamm, Manager of Volunteer Services, Office of Patient Experience; Frank Sanchez, Program Specialist, Office of Patient Experience; and Maritza Johnson, Strategy Consultant, Campaign Strategy and Special Initiatives, CHLA Foundation

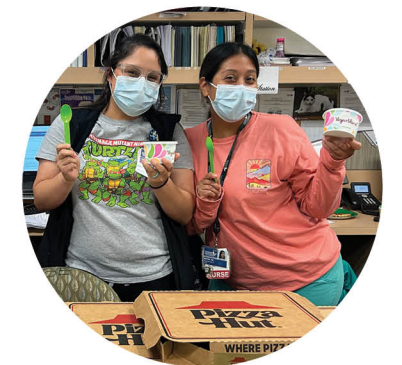

▲ The visit included treats from Yogurtland and Pizza Hut.



▲ The Peninsula Committee’s 65th annual Portuguese Bend National Horse Show was held the weekend of Sept. 8-10. Above, left to right: Carole Rowe, Chair of the Portuguese Bend National Horse Show; Chase, Hobie and Mallory Navarro; and Peninsula Committee President Marnie Gruen



▲ CHLA patient Carternoah Hawkins meets Ninja Turtle Leonardo.

HONOR ROLL OF DONORS CHILDREN'S HOSPITAL LOS ANGELES

Our history began in 1901, when a small group of caring individuals envisioned the benefits of a hospital for children. No one would have believed that the first children's hospital in Southern California would evolve into one of the world's leading pediatric health care facilities. More than a century later, the compassion of those founding members continues to thrive in our physicians, nurses, caregivers and researchers. The hospital's international reputation is a testament to years of dedicated efforts from our team members and volunteers, as well as the philanthropic support from individuals, organizations, corporations and foundations. This generosity plays a pivotal role in our mission to create hope and build healthier futures.

As a pediatric academic medical center, Children's Hospital Los Angeles provides more than just the finest clinical care; we also remain at the forefront of novel research and professional education.

Given the fundamental difference in the physiology of kids and adults, the best place to discover and develop the safest, most effective therapies and services for children is at a hospital dedicated exclusively to their care. This work has solidified CHLA as a global leader in the advancement of pediatric treatment options, extending our commitment to caring—and the impact of donors' philanthropic support—far beyond Los Angeles.

On behalf of the patients and families whose lives you have touched, we offer our deepest gratitude.

We strive to accurately recognize our donors. Please inform us of any errors or omissions by contacting the CHLA Foundation at Foundation@chla.usc.edu or 323-361-2308.



LIFETIME GIVING

Children's Hospital Los Angeles is honored to recognize the remarkable generosity of the donors who have helped to bolster our institution. Philanthropic partners are the foundation of our work, creating a legacy of support and empowering our team members to provide the highest-quality health care to the children and families in Southern California and beyond.

Our lifetime giving section recognizes donors who have made gifts or pledges of \$1 million or more or planned gift commitments as of June 30, 2023. Thank you for your extraordinary investment and dedication.

MARY DUQUE SOCIETY

The Mary Duque Society was named in honor of the venerable Children's Hospital Los Angeles Board President and Chair of the Associates and Affiliates Committee, who served from 1947 to 1990. The Society celebrates extraordinary commitments of philanthropy to CHLA and recognizes those whose lifetime donations exceed \$1 million.

\$50,000,000+

Anonymous
Marion and John E. Anderson
Anderson Stewart Family Foundation
The Associates of the Associate and Affiliate Groups
Alhambra Auxiliary
Anchors Guild
Antelope Valley Guild
Bel Air Guild
Centennial Guild
Children's Chain
Conejo Valley Guild
Della Robbia Guild
El Paseo Guild
El Segundo Auxiliary
Flintridge Guild
Glendale Auxiliary
La Providencia Guild
Las Hermanas Guild
Las Primeras Guild
Mary Duque Guild
Mary Duque Juniors
Men's Guild
Monrovia Guild

Northridge Guild
Peninsula Committee
San Antonio Guild
Santa Monica Bay Auxiliary
Sierra Guild
South Bay Auxiliary
Toluca Guild
Valley Heart Guild
Westside Guild
Whittier Guild
Young Professionals Council
Las Madrinas
The McAlister Family
Cheryl and Haim Saban
The Saban Family Foundation

\$25,000,000-\$49,999,999

Anonymous
Costco Wholesale Corporation
T.J. Martell Foundation
Panda Express
Pasadena Guild
Margie and Robert E.
Petersen Foundation

\$5,000,000-\$24,999,999

Anonymous
The Ahmanson Foundation
George Alva
Anna Bing Arnold
Alan and Ruth Berliner
Burtie Green Bettingen
The Stanley and Joyce Black
Family Foundation
Bogart Pediatric Cancer
Research Program
California Community Foundation
The California Wellness Foundation
Johnny Carson Foundation
The Chase Foundation
Children's Chain
Children's Hospital Los Angeles
Thrift Shop
L.J. Christopher
Mrs. Berit Clausen
Bill and Helen Close
Steven & Alexandra Cohen Foundation
Credit Unions for Kids
Mr. and Mrs. Michael D. Dalany
The Walt Disney Company Foundation
Ernest Odin Ellison and Tim Duffy
Entravision
The Roger Featherston Family
Flintridge Guild
Don and Lorraine Freeberg Foundation

Eunice and Douglas Goodan
Holly and Tom Gores
Dolly Green
Helinet Aviation Services LLC
Doris and Jack Helms
William H. Hurt
WHH Foundation
W. M. Keck Foundation
Carlotta and Russell Keely
Kohl's Department Stores Inc.
Mr. and Mrs. Franklyn Griffith Kostlan
La Providencia Guild
The Thomas and Dorothy Leavey Foundation
Dr. Charles B. and Joyce O'Gar Lilly
The Chuck Lorre Family Foundation
The Sharon D. Lund Foundation
Alfred E. Mann Charities
The Maurice Marciano Family Foundation
Patricia and John Merrell
Mr. and Mrs. Michael Moh
The Moh Foundation
The Moore Family
Ford Theodore Miller Murphy Family
Emma and Christopher Nolan
The Morf Foundation
The Kenneth T. and Eileen L.
Norris Foundation
Juliette and George C. Page
Ms. Jane Vruwink Palmer
The Ralph M. Parsons Foundation
Ms. Joanne Patton
Peninsula Committee
Kathryn and Alan Purwin
QueensCare
RE/MAX
Rite Aid Corporation
Santa Monica Bay Auxiliary
The Shavelle Family
Sherry Charitable Trust
Victoria and Ronald Simms
The Simms/Mann Family Foundation
The H. Russell Smith Foundation
South Bay Auxiliary
St. Baldrick's Foundation
Ms. Susan St. John
John Stauffer Charitable Trust
Tikun Olam Foundation
Mindy and Gene Stein
UniHealth Foundation
United Way Inc.
Walmart Stores and Sam's Clubs
Weingart Foundation
Westside Guild
The Billy and Audrey L. Wilder Foundation
The Wyss Foundation

\$1,000,000–\$4,999,999

Anonymous
 20th Century Fox
 ABC7
 Ace Hardware Corporation
 Additional Ventures
 Chris Albrecht
 Sorin Alexanian
 Alex's Lemonade Stand Foundation
 Commander Richard Allen
 Caren Elise Allmand
 American Cancer Society Inc.
 American Heart Association
 Amerman Family Foundation
 Wallis Annenberg
 Antelope Valley Guild
 Anthem Blue Cross
 Rebecca and Andrew Apfelberg
 Armenian Ambassadors of
 Children's Hospital Los Angeles
 Autism Speaks
 Mr. Hay Edward Baher
 Bank of America
 Gene Barger
 Michael A. Barr
 Bel Air Guild
 Mr. Aaron Belokamen in honor of
 Lilian and David Belokamen
 H.N. and Frances C. Berger Foundation
 Nanci Denney Bergin
 Beverly Hills Properties
 The Bireley Foundation
 Elias Bishara
 Marion C. Blalock
 Blind Children's Center—
 Margaret Bundy Scott Trust
 Blue Shield of California Foundation
 MaryLou and George Boone
 The Otis Booth Foundation
 Ethel Wilson Bowles and
 Robert Bowles Memorial Fund
 Saul and Joyce Brandman Foundation
 Carl F. Braun Trust
 Mr. and Mrs. Clifton H. Brown
 Jack Duane Burden
 Ronald W. Burkle
 Fritz B. Burns Foundation
 California Institute for
 Regenerative Medicine
 Capital Group Companies
 The Capital Group Companies
 Charitable Foundation
 Tina and Rick Caruso
 Centennial Guild
 Nadine and Alex Chaves Sr.

Chevron Corporation
 Children's Cancer Research Fund
 Circle Trust
 Clayton Foundation for Research
 Mr. Grover Collins
 Hugh and Audy Lou Colvin Foundation
 Concern Foundation
 Confidence Foundation
 Michael J. Connell Foundation
 Mr. and Mrs. John Joseph Connolly III
 Co-op Solutions
 Kenneth and Sherry Corday
 Corday Foundation
 Elizabeth Corlin
 Melanie Coto and Family Foundation
 Couples Against Leukemia
 Mr. and Mrs. C.J. Cramer
 Julia E. Cramer
 The Crawford Family Foundation
 Ms. Edra Crocker
 Crohn's & Colitis Foundation
 Dan and Martha Cuñado Family
 Curing Kids Cancer
 Jamie Lee Curtis and Christopher Guest
 Cystic Fibrosis Foundation
 Mary and Gary Damsker
 Mr. and Mrs. Kirk A. Day
 Victoria and Dorn Dean
 Della Robbia Guild
 Delta Air Lines Inc.
 Delta Delta Delta Sleighbell Committee
 Anthony Demirjian
 The Corwin D. Denney Foundation
 Sue Devine and Jim Green
 Raymond Arnold Disney
 Karola Doppert
 Anne and Kirk Douglas
 Joseph Drown Foundation
 Doris Duke Foundation
 Mary and Gabriel C. Duque
 The Gabriel C. and Mary Duque
 Gift Shop
 Mary Duque Guild
 Mary Duque Juniors
 Helen Dyess
 Frances Crandall Dyke
 Mr. and Mrs. Orrin K. Earl
 Margaret E. Early Medical Research Trust
 Howard F. and Gwynne T. Eckes
 The Harold Edelstein Foundation
 El Segundo Auxiliary
 Mr. and Mrs. Leon Ellison
 Epilepsy Foundation Los Angeles
 Michael Epstein
 Caroline Etchemendy
 Marylynn Evans

explore.org/The Annenberg Foundation
 Extra Life
 Max Factor Family Foundation
 R. Douglas Fanning
 The Farman Family
 Lynda and Blaine Fetter
 Fineberg Foundation
 Ms. Sophia Scano Fitzmaurice
 Fox Entertainment Group
 Mrs. Dorothy F. Fredericks
 Mr. and Mrs. Daniel D. Freeberg
 Sami Freedman
 Bill and Melinda Gates Foundation
 Gateway for Cancer Research
 Elsie Gelber
 Herbert M. and Beverly J. Gelfand
 Mrs. Irene K. Gerdts
 Kathy and Maureen Girouard
 Elizabeth Glaser Pediatric AIDS Foundation
 Cameron Glidewell
 Kate and David Golderer
 Goldhirsh-Yellin Foundation
 Leslie and Susan Gonda
 (Goldschmied) Foundation
 Good Hope Medical Foundation
 Mrs. Brindell Roberts Gottlieb
 Joseph B. Gould Foundation
 Helen and Jack Graux
 Mary Lou and Terence Green
 Dr. and Mrs. Alan Gross
 Henry L. Guenther Foundation
 Martha and Robert Guerra
 The Stanley E. Hanson Foundation
 Dorothy and Adrian Hardy
 Hildegard and William Harris
 Mary Hart and Burt Sugarman
 Homer and Gloria Harvey Family Foundation
 Dr. Lillian Harvey Banchik
 Julia Harvey Marquez
 Ruth Harvey Zommick
 Hasbro Inc.
 HBO
 The Hearst Foundations
 Heart Ambassadors of
 Children's Hospital Los Angeles
 HEDCO Foundation
 Kimberly and Ronald Hegardt
 The Leona M. and Harry B.
 Helmsley Charitable Trust
 Audrey Hepburn Children's Fund
 Mr. John C. Herklotz
 George W. Herman
 Dr. and Mrs. Daniel S. Higgins
 Margaret and Stephen Higgins
 The Higgins Family Charitable Foundation
 Conrad N. Hilton Foundation

The Larry and Helen Hoag Foundation
 The Michael Hoefflin Foundation
 H. Leslie and Elaine S.
 Hoffman Foundation
 The Hsieh Family Foundation
 George Huber
 Hurlbut-Johnson Charitable Trusts
 Hyundai Hope on Wheels
 Hyundai Motor America
 IHOP® Restaurants
 Incentive Aid Foundation
 Dorothy Jacquemart
 The Robert Wood Johnson Foundation
 Thelma Johnston Trust
 The Fletcher Jones Foundation
 Marlene R. Kapp Family Trust
 Annette and Louis Kaufman
 Gloria Kaufman
 Drs. Faye and Jonathan Kellerman
 Carol and Arnold Kleiner
 David Klimek Trust
 KLS Martin LP
 Mr. Donald L. Kneer
 Douglas W. Knight
 Knights Templar Eye Foundation Inc.
 Jill and Lee Kort
 Elizabeth and Robert Kostolany
 Dorothy and Walter Lake
 Margaret and Thomas Larkin Jr.
 Las Hermanas Guild
 Lazer Media
 Kerri and Frank Lee
 Christina and George Legg
 in honor of Matthew Foster
 The Leukemia and Lymphoma Society
 Mr. Morris Leviloff
 Lloyd Levine
 Jefery Levy and Pamela Skaist-Levy
 The Lincy Foundation
 Lopez Family Foundation
 LA Kings
 Beth and Bob Lowe
 Gary D. Magness Family Foundation
 Anna Murdoch Mann
 Barbara and Lee Marks
 Marriott International Inc.
 Marriott Vacations Worldwide
 Sandra J. and Neal W. Marshall
 Sharon Mason and Robert Masino
 Ronald and Annette Massman
 J. Gordon McComb Family
 Callie D. McGrath Foundation,
 Bank of America, N.A., Trustee
 The Shirley McKernan
 Courage Foundation

McLane Company Inc.
 Ms. Alberta P. McNamara
 Molly McNearney and
 Jimmy Kimmel
 L.M. McOmie
 Harriett and Frederick Mellinger
 Evelyn Melough
 Men's Guild
 The Johnny Mercer Foundation
 Irene Combe Miller
 Mrs. M. Kinzie Miller
 Tally and Bill Mingst
 Monrovia Guild
 Mildred E. & Harvey S.
 Mudd Foundation
 Rupert Murdoch
 A. Linn Murphree, MD
 Karen Myung, MD, and
 Kelly Pardekoooper
 in honor of Paul Choi, MD
 Names Family Foundation
 Mr. I. J. Nast
 Nautica Malibu Triathlon
 New York Life Foundation
 Mr. José L. Oliva Jr.
 Richard Onofrio, MD
 Alex and Margaret Oser
 Ms. Mary Joan Palevsky
 Pediatric Cancer Research Foundation
 Magdalene Peregrin
 Jean Perkins Foundation
 Joseph and Evelyn Pertusati
 John D. and Victoria R. Pettker
 Anna K. Pfeiffer
 Amy D. Phillips

Carmen Piccini
 The Pipkin Family
 Teresa and Byron Pollitt
 Kris Popovich
 Anthony and Ann Pozniak
 Karol A. Pozniak
 Ms. Kirith Prady
 Rauch Family Foundation
 Mr. Bennie C. Reagan
 Rozelyn and Alfred Redisch
 Audrey Gillan Reed and Phillip Reed
 Retinoblastoma International
 Robin and Susan Richards
 Mr. Andrew Riegel
 Dayle and Ken Roath
 Shirlee A. Roberts in honor of
 Lewis and Gladys Roberts
 Virginia and Harry W. Robinson
 Ronald McDonald House Charities Inc.
 Kathy Luppen Rose
 Mr. Walter B. Rose
 The Rose Hills Foundation
 Mr. Richard Rosenblatt
 Monica and Philip Rosenthal
 Ruth and Art Rosinsky, Sarah Silver,
 Marilyn and George Wallace,
 Sami and Bob Freedman
 Hazel Gibbons Ross
 Mr. Jim Roth and Dr. Sandy Keaton
 Anne Rothenberg
 In honor of David Koret Rubin,
 Elsa Rubin Lester and James Lester
 Mr. and Mrs. Stuart Rubin
 Barry Rudin
 Ruby L. Rudine





EMMA PHILLIPS SOCIETY

The Emma Phillips Society recognizes donors who have included Children's Hospital Los Angeles in their planned gift commitments by way of a will, living trust, beneficiary designation or life income gift.

Paula and Allan Rudnick
Lori and Ted Samuels
Toni and Oscar Sanchez
Mr. T. Denny Sanford
The Santa Anita Foundation and Los Angeles Turf Club Inc.
Mrs. June Sapiro
Karen Schaeffer Trust
Jane W. Schimpff
Katherine B. Schoby
William A. Scoales
The Seaver Institute
Kimberly and Robert Shepherd
Sierra Health Foundation
Silicon Valley Community Foundation
Maggie and Tom Simms
Mr. and Mrs. Herbert S. Simon
Margaret Anne Slater
Susan and Eric Smidt
Mr. and Mrs. Charles W. Smith
Mr. Stewart R. Smith and Ms. Robin A. Ferracone
Sydney Smith
The Andre Sobel River of Life Foundation
Soccer for Hope
Oliver and Jamie Wyss
Sodexo Inc.
Paul N. Sommer
G.N. Spencer
Spiritual Care Guild
Dr. and Mrs. Norman F. Sprague III
John M. Stahl
Starz Media LLC
Donald and Shelley Sterling
J. Stibbards

STOP CANCER
Doris Sturgess
Flora L. Thornton Foundation
Ms. Loretta E. Timbrook
Toluca Guild
Juanita Travers
Mina and Tom Trujillo
Blossom Trustman
John C. and Alice C. Tyler
The V Foundation for Cancer Research
Mr. A. Ray Van Horn
I.N. and Susanna H. Van Nuys Foundation
Cynthia Vandenberg
Lee Vandervelde
Dr. and Mrs. John Vinson
Hassan Virani
Esther and Tom Wachtell
Walgreens
Wasserman Foundation
Dorothy Currie Waugh
Mr. and Mrs. Lewis Webb Jr.
The Webb Foundation
Wells Fargo
West Coast University
Gladys F. Wetherby
Whittier Guild
Mr. Leland K. Whittier
Maureen and David F. Williams
Mrs. Janet G. Williamson
Madeline Frances Wills
Mignon Winans
Marian R. Wingert
Mr. and Mrs. Robert L. Winston
The Honorable Arleigh Woods
Drs. Jane and Morton Woolley
Kristin and Jeff Worthe

Chris Albrecht
Sorin Alexanian
Mr. and Mrs. Douglas R. Allensworth
George Alva
Ms. Brooke Anderson
Roy and Betty Anderson
Alicia and Shawn Antonio
Rebecca and Andrew Apfelberg
Isabel and Warren J. Arnett
Leslie and Asher Aronzon
Mr. and Mrs. Craig C. Baise
Tom and Sherry Barrat
Mr. and Mrs. Ellsworth Becker
Regina M. Beierschmitt
Mr. Aaron Belokamen
in honor of Lilian and David Belokamen
Ms. Judy Bennis
Alan and Ruth Berliner
Mark Berman
Debbie and Raymond Bernard
Lanie Bernhard
Laurie Bernhard
Deborah Bessey
Ranee and Peter Bieler
Joyce and Stanley Black and Family
Maria and Charles Bolster
Debbe and Spike Booth
Elizabeth Brinkama
Susan B. Brinkama
Ms. Kathleen L. Brown and Mr. Van Gordon Sauter
Virdette L. Brumm, PhD, and Robertson Parkman, MD
Ronald W. Burkle
Nancy Butler
Mary and William Campbell
in honor of Christopher Leonard Campbell
Mr. and Mrs. Neil F. Campbell Jr.
Mr. and Mrs. Ralph H. Catalano
Ms. Marjorie Cates
Dennis Chaffey
Alice Chan

Catherine C. Cheney
Bill and Helen Close
Mr. and Mrs. Lyman Bruce Coffey
Rose Cohen
Sam and Cynthia Coleman
Ms. Shelley L. Conger
Mr. and Mrs. John E. Cookman Jr.
Melanie Coto and Family Foundation
Mr. James Daniel Craig
Lucy and Don Crumrine
Charles Cummings
Dan and Martha Cuñado Family
Phyllis D'Ambra
Mr. and Mrs. Michael D. Dalany
Dr. and Mrs. Leonard I. Dauer
Dr. and Mrs. Yves A. DeClerck
Yervant Demirjian
Melissa Deshazer
Sue Devine and Jim Green
Paula and Tim Doherty
Judith Dolan
Norman H. Drechsel
The William Driscoll Family
Melany and Trey Duval
Patricia Eckley
Diane and Allan Eisenman
Gail and Jim Ellis
Ernest Odin Ellison and Tim Duffy
Andrea and Frank Epinger
Lynda and Al Fadel and Family
Bill and Lili Farnam
The Roger Featherston Family
Joyce E. Ferebee in honor of Elayne Mary Ferebee
Lynda and Blaine Fetter
Lynn and Michael Findling
Kristy J. Fletcher
Mrs. Dorothy F. Fredericks
Sami Freedman
Mr. and Mrs. James Marshall Galbraith
Martha and Steven Garske
Herbert M. and Beverly J. Gelfand
Kathy and Maureen Girouard
Mary Lou and Terence Green
Martha and Robert Guerra
Mary Dee Hacker, RN, and Steven W. Nishibayashi, MD
Caroline Halili and Andrew Bikichky
In honor of our daughter, Mary Abigail Hanson
Mary Hart and Burt Sugarman
Mr. Myron Arthur Hartwig
The Family of Adam Jeffrey Hatwan

Cheryl and Jaime Hernandez
Ann and Steve Hinchliffe
Melissa Hogarth-Brown
Amrita and William Holden
Dr. and Mrs. Sung J. Hong
Mr. Alan Hymowitz
Ms. Elizabeth Ince
Barbara and Jeff Ireland
Robert A. Jacobs, MD, MPH
Mrs. Beth Jacobs
Carol Jacqueline and Charles H. Schwartz
Faridoon Jalali
John Jameson
Philo L. Jewett
Suzanne and Richard Johnson
Elissa and Joe Kaczorowski
Tory Kane
Herbert Kanigher
Marjorie Kassel
Drs. Francine and Neal Kaufman
Virginia and Michael Kazanjian
Jane Keeler
Sally and Peter Kelly
Ms. Phillis Kemp
Ethel Kennedy
Ms. Punita Khanna and Mr. John R. Yates
Mr. and Mrs. Michael D. King
Paul and Daphne King
Mr. and Mrs. Stuart Klabin
Ms. Aleta L. Knight
Ms. Martha Koplin
Elizabeth and Robert Kostolany
Mr. Richard Paul Krafur
Rosby Lamm
Diane Lander-Simon
Jane Langley
Sara and Erik Larson
The Michael Learned Family
Christina and George Legg
Lloyd Levine
Nancy and Ken Lewis
Amina and Richard Linn
Mr. and Mrs. T. Michael Liquori
Mr. Michael D. Lockwood
Claudia and Jim Looney
Ernesto A. Lopez
Beth and Bob Lowe
Tina and Marc Lowenthal
Vicki Lucas
Kathryn and Richard Luciano
Carolyn and Bruce Ludwig

Kevin Peisheng Ma
Evangelina and Chris Maes
Susan and Peter D. Mallory
Carol and Doug Mancino
Irma Mandic
Sandra J. and Neal W. Marshall
Marshall R. and Marilyn Kading Martinez
Robert Martone
Edna Mason
Sharon Mason and Robert Masino
Ronald and Annette Massman
Mrs. Arthur M. McClure
J. Gordon McComb Family
Mr. and Mrs. Malcolm McDuffie
Linda and Terry F. McLean
Evelyn Melough
Patricia and John Merrell
Caryl and Jeffrey Merritt
Raylene and Bruce Meyer
Cathy and Dennis Moen
Suzy and Shu Shu Moser
Tom and Anne Muller
Pat and Larry Murphy
Karen Myung, MD, and Kelly Pardekooper
in honor of Paul Choi, MD
Dr. and Mrs. Robert W. Nafie
Bill and Susan Noce
Lynn B. Oberman
Mary Adams O'Connell and Kevin O'Connell and Family
Mr. José L. Oliva Jr.
Chris Pahl
Panhi Panhi
Gordon J. Pashgian
Oscar T. Peters
Nancy and Sidney Petersen
John D. and Victoria R. Pettker
Mr. and Mrs. David K. Phung
Carmen Piccini
Mr. and Mrs. Boris Pillin
The Pipkin Family
D. Brent Polk, MD, and Mr. Terry Carr-Hall
Anthony and Ann Pozniak
Karol A. Pozniak
Maria Preacher
Margaret and Ron Preissman
Theodora and Robert Primes
Sandra Rapke
Robin and Susan Richards
In honor of Sophear Riem

Anne Rigone
Jonathan B. Ritchie
Kimberlee and Robert Rollo
Diana and Marino Romano
Mr. Charles E. Romero and
Mr. Elio D. Acosta Fuentes
Kathy Luppen Rose
Mr. Walter B. Rose
Mr. and Mrs. Mitch Rosenberg
Mr. Richard Rosenblatt
Mrs. Wendy G. Ross
Mr. Jim Roth and
Dr. Sandy Keaton
In honor of David Koret Rubin,
Elsa Rubin Lester and
James Lester
Paula and Allan Rudnick
Carmie and Michael Saldana
Toni and Oscar Sanchez
Carolyn and Scott Sanford
Mr. and Mrs. Keith G. Sawa
Larry Sayen
Paul and Judy Schaeffer
Zoe and Jonathan Schaeffer
Kathie Schiff
Laura and Michael Schulte
William A. Scoales
Hisako and Ramon Sharp
The Shavelle Family
Mr. and Mrs. Sidney Sheldon
Dorothy A. Shepard
in honor of Gary R. Shepard
Dr. Stuart and Barbara Siegel
Joseph Simpson
The Family of Jacob Singer
Bernhard H. Singsen, MD, MPH
Mr. and Mrs. Russell K. Snow Jr.
Matt, Larissa and Luke Sonnen
in honor of Layla Paige
John and Kathy Sottile
Lyn Spector
Ms. Susan St. John
Mr. and Mrs. Robert Stone
Susan and Peter Strauss
Ms. Patricia Streeter
Samantha and Ryan Stromsborg
Dolores Swinn
Mr. Steven P. Switzer
Harry N. Taddeo
Nancy and Herman Taube
Eszylye Taylor
Eldon Teper
Joyce and Joshua Trubulus, MD

Ms. Lynne Tracy
Mina and Tom Trujillo
Janis Vaile
Cynthia Vandenberg
Judith Vidor
Hassan Virani
Brooks Sheldon Vogt III and Family
Abigail and Eric Wald
Marilyn and George Wallace
Mr. Michael Walter
David Warburton, OBE, DSc, MD,
and Family
Mr. and Mrs. David D. Watts
Ms. Karen Maile Webster
Mr. and Mrs. Robert E. Weiner
Irene Wertz
Diane Wheeler
John Wilkens
Maureen and David F. Williams
Roberta G. Williams, MD
Karen and Wally Wirick
Mr. and Mrs. Edward J. Wirtz
Ms. Tana U. Wong in honor of
Ann and Tom Ung
Drs. Jane and Morton Woolley
Susan Lynn Wright
in honor of Jason Pittman
Sherry Zelickson
Ms. Diane V. Zeoli
The Abby and Ronald A.
Ziff Family Trust
Lynda Zumoff

**FISCAL YEAR 2023
HONOR ROLL
OF DONORS**

**Recognizes gifts made between
July 1, 2022, and June 30, 2023**

We are grateful to our extraordinary donors for their support during fiscal year 2023. This Honor Roll recognizes donors for contributions of \$1,000 or more in the form of outright gifts and new pledges. We are also honored to reflect pledge payments made within the current fiscal year toward active pledges committed in prior fiscal years.

Children's Hospital Los Angeles also extends gratitude to donors who directed their generosity through one of our Associate and Affiliate groups.

\$25,000,000+
Anonymous
\$5,000,000-\$24,999,999
Anonymous
The Chuck Lorre Family Foundation

\$1,000,000-\$4,999,999
Anonymous
The Ahmanson Foundation
Sorin Alexanian
Saul and Joyce Brandman Foundation
Carl F. Braun Trust
Steven & Alexandra Cohen Foundation
Costco Wholesale Corporation
Bill and Melinda Gates Foundation
Martha and Robert Guerra
William H. Hurt
WHH Foundation
Hyundai Motor America
Thelma Johnston Trust
David Klimek Trust
Las Madrinas
Alfred E. Mann Charities
Karen Myung, MD, and
Kelly Pardekooper
in honor of Paul Choi, MD
New York Life Foundation
Panda Express
Carmen Piccini
Karen Schaeffer Trust
Sierra Health Foundation
Tikun Olam Foundation
Mindy and Gene Stein
The Wyss Foundation

\$500,000-\$999,999
Anonymous
Additional Ventures
American Diabetes Association
The Elias, Genevieve and
Georgianna Atol Charitable Trust
Mark Berman
The Stanley and Joyce Black
Family Foundation
Ivy Brahm
JoAnne Carlson
Arleigh Castle
Circle Trust
Curing Kids Cancer
Cystic Fibrosis Foundation
Danhakl Family Foundation
Clint Eastwood
Epilepsy Foundation Los Angeles

Don and Lorraine Freeberg Foundation
Lynn and David Harned
Homer and Gloria Harvey
Family Foundation
Dr. Lillian Harvey Banchik
Julia Harvey Marquez
Ruth Harvey Zommick
The Leona M. and Harry B.
Helmsley Charitable Trust
Dr. and Mrs. Daniel S. Higgins
Margaret and Stephen Higgins
The Higgins Family
Charitable Foundation
Kerri and Frank Lee
The Sharon D. Lund Foundation
Men's Guild
Mr. and Mrs. Michael Moh
The Moh Foundation
The Kenneth T. and Eileen L.
Norris Foundation
Pasadena Guild
Peninsula Committee
Ms. Kirith Prady
Rauch Family Foundation
Ferrel and Samuel Salen
Kourtney and Justin Turner
Justin Turner Foundation
Walmart Stores and Sam's Clubs
Kristin and Jeff Worthe
Lynda Zumoff

\$100,000-\$499,999
Anonymous
Ace Hardware Corporation
AltaMed Health Services Corporation
American Institute for Cancer Research
Angelman Syndrome Foundation
Jacqueline and Michael Arakelian
Armenian Ambassadors of
Children's Hospital Los Angeles
The Aronzon Family
Max Benjamin and Jack Oliver
Aronzon Endowment
Veronica Atkins
Dr. Robert C. and Veronica
Atkins Foundation
Martha and Barry Berkett
Cathy Berry
Marina Berti and Stephen Prough
Eileen and Harold Brown
Ronald W. Burkle
Cambria Health Foundation
The Change Reaction
Children's Cancer Research Fund



Children's Cancer Research Fund (MN)
Children's Chain
Children's Oncology Group
L.J. Christopher
Mrs. Berit Clausen
Glenn Claypoole Estate
Concern Foundation
The Kevin Cordasco Foundation:
Something Yellow
Elizabeth Corlin
Credit Unions for Kids
Crohn's & Colitis Foundation
Jamie Lee Curtis and Christopher Guest
Mary and Gary Damsker
April Danz and Kelly Johnson
Delta Air Lines Inc.
John Hamilton Dinkins
The Walt Disney Company Foundation
Doris Duke Foundation
E4E Relief
Entravision
explore.org/The Annenberg Foundation
Extra Life
Fairchild Martindale Foundation
Dr. James J. and Sue Femino
Flintridge Guild
The Louis and Gladyce Foster
Family Foundation
Foundation for Anesthesia
Education and Research

Diana and Robert Friedman
Andrea and Donald Friese
Friese Foundation
James Garner
Gateway for Cancer Research
The Gerber Foundation
Erika J. Glazer Family Foundation
Mrs. Elizabeth Goldhirsh-Yellin and
Mr. Eric Yellin
Goldhirsh-Yellin Foundation
Leslie and Susan Gonda
(Goldschmied) Foundation
Gray Foundation
The Stanley E. Hanson Foundation
Brian and Phyllis Harvey Foundation
Heart Ambassadors of
Children's Hospital Los Angeles
The Larry and Helen Hoag Foundation
H. Leslie and Elaine S.
Hoffman Foundation
Hurlbut-Johnson Charitable Trusts
Mary Ann Fletcher Hurley, MD,
and John K. Hurley, MD
Hyundai Hope on Wheels
Infinite Hero Foundation
The Institute of Cancer Research:
Royal Cancer Hospital
Barbara and Jeff Ireland

Dorothy Jacquemart
 Talia and Paul Kaloostian, MD
 Christine and Jordan Kaplan
 William M. Keck Jr. Foundation
 Ely Keenberg
 KLS Martin LP
 Knights Templar
 Eye Foundation Inc.
 Kure It Cancer Research
 L.L. Foundation for Youth
 LA Health Foundation
 LA Kings
 La Providencia Guild
 Kim and Chay Lapin
 Lazer Media
 Bernadette and Ray Charles Leonard
 The Sugar Ray Leonard Foundation
 Gladys and Bill Levy
 Looking Beyond
 Los Angeles Galaxy
 Luke Elaine Harmon
 Lupus LA
 Marriott International Inc.
 Marriott Vacations Worldwide
 Irene Martorana
 Ronald and Annette Massman
 J. Gordon McComb Family
 Lynette McIlwain
 The Shirley McKernan
 Courage Foundation
 Cathy and Dennis Moen
 Ford Theodore Miller Murphy Family
 My Hand In Yours LLC
 Mylan Charitable Foundation
 NASPGHAN Foundation
 Emma and Christopher Nolan
 The Morf Foundation
 OneLegacy Foundation
 William Panzera
 The Ralph M. Parsons Foundation
 Jean Perkins Foundation
 Oscar T. Peters
 Melissa Pfeister and Josh Pyatt
 in honor of Eleanore and Sam
 Constantino and Victoria Tomascin
 Phase One Foundation
 Public Health Institute
 QueensCare
 Rally Foundation for
 Childhood Cancer Research
 RE/MAX
 Judy and Ben Reiling,
 Carolee Reiling, Mike Reiling,
 and the Reiling Family Foundation

Rheumatology Research Foundation
 Rite Aid Corporation
 Christi and John Robinson
 Gladys Rubin
 The Albert and Bettie Sacchi Foundation
 Harriet H. Samuelsson Foundation
 Save the Heartbeat
 Danielle and Jonathan Maloof
 Kari and Crosby Selander
 The Selander Foundation
 Share Inc.
 Kimberly and Robert Shepherd
 The Silk Family Foundation
 The Simons Foundation
 South Bay Auxiliary
 Speedway LLC
 St. Baldrick's Foundation
 Paula and Bill Steele
 Stockbridge
 Trevecca and James Terrile
 Unravel Pediatric Cancer
 Walgreens
 West Coast University
 Westside Guild
 Dorothy Wood
 Worthe Real Estate Group
\$50,000–\$99,999
 Anonymous
 Air Lease Corporation

All Within My Hands Foundation
 American Kidney Fund
 John Amerman
 Amerman Family Foundation
 The Atlas Family Foundation
 Colleen Ballinger
 Jane and Philip Bellomy
 Ernest Benson Trust
 Jim Bisch
 Margaret M. Bloomfield
 Family Foundation
 The Otis Booth Foundation
 Jay and Carol Borzi Family Foundation
 Ethel Wilson Bowles and
 Robert Bowles Memorial Fund
 James and Debbie Burrows
 James and Deborah Burrows Foundation
 CBRE Group
 The Chase Foundation
 Collingwood Foundation
 Confidence Foundation
 Mr. James Daniel Craig
 The Crawford Family Foundation
 Rosemarie Demesa
 The Corwin D. Denney Foundation
 The Derfner Foundation
 The Gabriel C. and Mary Duque
 Gift Shop
 Margaret E. Early Medical Research Trust



Eastdil Secured LLC
 El Cholo Family of Restaurants
 Caroline Etchemendy
 Eureka Sausage Inc.
 Nshan and Margarita Blikian
 Donald and Cheryl Fair
 Rita Fanning
 The Glioblastoma Research Organization
 Marnie and Dan Gruen
 Kavita and Rahul Gupta
 in honor of Kabir Gupta
 and Zaara Truitt
 Heather and Paul Haaga
 Hildegard and William Harris
 Fred Hartley Jr.
 The Fred and Peggy Hartley
 Family Foundation
 Hasbro Inc.
 The Hollywood Charity Horse Show
 Hudson Pacific Properties
 Justin Michael Ingerman Foundation
 The International Rett Syndrome
 Foundation
 Susan and Daniel Kane
 Eugene Kapaloski
 The David and Meredith
 Kaplan Foundation
 Marjorie Kassel
 Howard Keyes
 KLM Foundation
 Mr. and Mrs. Franklyn Griffith Kostlan
 Mila and Ashton Kutcher
 Christina and George Legg
 in honor of Matthew Foster
 Monica Lester
 Joel Levine
 Lloyd Levine
 Callie D. McGrath Foundation,
 Bank of America, N.A., Trustee
 Molly McNearney and Jimmy Kimmel
 Nancy and Greg Meidel
 Miranda Sings Inc.
 Mr. I. J. Nast
 National Multiple Sclerosis Society
 Kathleen Northcross
 Dana and Josh Oder
 The Oder Family Foundation
 Nicole Parker Foundation for Children
 Joseph and Evelyn Pertusati
 The Pine Family
 The Pipkin Family
 Natalie Portman and Benjamin Millepied
 Porto's Bakery & Café
 Beth Price

Providence TrinityCare Foundation
 Dayle and Ken Roath
 Virginia and Harry W. Robinson
 Carol and Stephen Rountree
 The Allyson S. Rubin Family Trust
 Laura and Richard Seaver
 Susan and Lucian Seifert
 William Shatner
 Douglas Shumway
 The Silk Family
 The Harry and Estelle Soicher Foundation
 G.N. Spencer
 Spirit of Children and
 Spirit Halloween Superstores
 Spiritual Care Guild
 Norman F. Sprague Jr. Foundation
 The Robert R. Sprague Foundation
 Ms. Elizabeth M. Taylor
 Thrasher Research Fund
 Victor and Jaelyn Trang
 Hsin-I Grace Tsai and Thomas Wen
 The David William Upham Foundation
 Vallarta Supermarkets Inc.
 I.N. and Susanna H.
 Van Nuys Foundation
 Greg Wells
 The Billy and Audrey L.
 Wilder Foundation
 The Wonder Trust
\$10,000–\$49,999
 Anonymous
 ABC7
 AC Martin Partners Inc.
 Acore
 Thomas Adams
 Tom and Mayumi Adams
 Family Foundation
 Sushma and Ashwin Adarkar
 AECOM Tech Corporation
 Rika and William Ahmanson
 The Alden Girls
 Alfred Coffee
 Alternatives Research and
 Development Foundation
 Sheri and Steven Altieri
 AmazonSmile Foundation
 American Academy of Pediatrics
 Niusha and Bob Amirian
 Anthony Anderson
 Ms. Brooke Anderson
 The Anderson Family Foundation
 The Ernestine Anderson Living Trust
 Hilary and Jack Angelo

The Angelo Family Charitable Foundation
 Antelope Valley Guild
 Sue and Michael Anthony
 Rebecca and Andrew Apfelberg
 Apple TV+
 Nikki and Howard Applebaum
 The Howard and Nikki
 Applebaum Foundation
 Mr. and Mrs. Timothy D. Armour
 David J. Aroesty, MD
 Mariam and Shane Astani
 Autism Speaks
 Erik Avani-Aghajani
 Avenue Lighting
 Nareg and Taleen Titizian
 The Emanuel Bachmann Foundation
 Bad Attitude Productions Inc.
 Mr. and Mrs. Sean Bailey
 Heather and Nicholas Baker
 Carolyn and Alexander Balian
 Band of Parents Inc.
 Bank of America
 June and Merle Banta
 Philip Barach
 Philip & Daniele Barach
 Family Foundation
 Mr. and Mrs. John W. Bartman
 The Cecile and Fred Bartman Foundation
 The Beal Foundation
 Brad Beckerman
 Regina M. Beierschmitt
 Phyllis and Sanford Beim
 Sanford and Phyllis Beim
 Family Foundation
 Milo W. Bekins Foundation
 Kim and Eric Belcher
 The Stan and Jan Berenstein
 Healthy Kids Foundation
 Lilly M. Berg
 Kris Bergen
 Bergen Foundation
 Karen Kaplan Berger and
 Howard Berger
 The Louis & Sandra
 Berkman Foundation
 Jana and Trevor Bezdek
 The Bialis Family Foundation
 Mary L. Bianco
 Joan and Robert Blackman
 Robert and Joan Blackman
 Family Foundation
 BlackRock Financial Management Inc.
 Blackstone
 Marlene and I. Mark Bledstein

Arlene Blumberg
 Virginia Blywise
 The Eleanor Collins Boas Foundation
 Zachary Braff
 The Brain Injury Association of California
 Nena and Kevin Brogan
 Stephanie Beck Bronfman
 and Jeremy Bronfman
 Dr. Bede and Audrey Broome
 Amanda Countner Brown
 George Brown and Christine Ling
 William Bush
 Nancy Butler
 Thomas Buttgenbach
 Augusto Caceres
 Camille Caiozzo
 Claudia Calandrino
 California Rheumatology Alliance
 Anna Camacho
 Robert C. and Alice C.
 Campbell Family Trust
 Capital Group Companies
 Capital Guardian Trust Company
 Debra and Kenneth Caplan
 CARES Foundation
 Lara and Douglas Carrigan
 and Sadie's Angels
 Johnny Carson Foundation
 Alexandra Carter
 Anastasiya and Terence Carter
 Kate and John Carvelli
 Nancy and Michael Casey
 The Annie E. Casey Foundation
 CBS Television Studios
 Centennial Guild
 Irma Chadbourne
 Nadine and Alex Chaves Sr.
 Chevron Corporation
 Childhood Eye Cancer Trust
 Children's Neuroblastoma
 Cancer Foundation
 Child's Play Charity
 Vincent Cipolla
 Claremont Colleges 5CDM
 Frank Cohen
 Gary Cole
 Veriar Collins-Jenkins
 The Helen and Jose Colton Foundation
 Comcast NBCUniversal
 Commure Inc.
 Connecting to Cure Crohn's and Colitis
 Kelly and Mark Consuelos
 Cooley LLP
 Co-op Solutions

The Countee Family
 Couples Against Leukemia
 Crocs
 Michael Crow
 Lucy and Don Crumrine
 CTBC Bank
 Noor and Sadya Menai
 Dan and Martha Cuñado Family
 Michael H. Curran
 Mr. and Mrs. Gary M. Cypres
 Rita and Raymo Dallavecchia
 Phyllis D'Ambr
 Nancy D'Andrea in honor of
 Robert D'Andrea
 Denise Daniels and Scott Lutzke
 Catherine and Louis Dargenzio
 Suzanne and Robert A. Davidow
 DCG Giving
 Robin and William De La Peña
 Susan and Dennis De Pietro
 Ruth and Jim Deflavio
 Anthony DeGance
 Nikki DeLoach and
 Ryan Goodell
 Lauren and Scott Delphey
 Delta Delta Delta Sleighbell Committee
 Anthony Demirjian
 Edward J. and Sally Cherry Dempsey
 in honor of Helen and
 Dr. Creed F. Cherry
 The Dependable Companies
 Morgan and Luc Des Groseillers
 Melissa Deshazer
 Desmoid Tumor Research Foundation
 Irving B. Deutschman Foundation
 Robert Dietz
 Teresa Dizenzo
 Discovery Land Company Foundation
 DLE Equipment Inc.
 DPR Inc.
 Dreiseszun Family Foundation
 April and Christian Driscoll
 Elizabeth and Timothy Dugan
 Eagle Globberman & Kodama Foundation
 The Harold Edelstein Foundation
 Stephanie and Greg Ehlers
 Kerry Ehrin
 El Segundo Auxiliary
 Gail and Jim Ellis
 Ernest Odin Ellison and Tim Duffy
 Marguerite and Robert Emerick
 Gayle and Marc Ezralow
 Family Rescue Fund
 Naz Bashjikian

The Farman Family
 Azita and George Fatheree
 The Farrah Fawcett Foundation
 Dr. and Mrs. Dominic Femino
 Michael Femino
 Samantha and Jonathan Firestone
 Mr. and Mrs. David I. Fisher
 Fisher Nuts
 Ms. Sophia Scano Fitzmaurice
 FOCUS
 Julia Franz and
 Christopher Silbermann
 Mr. and Mrs. Bryan Freedman
 Philippe Friedlich
 Friends of Children's Hospital
 Los Angeles
 Bonnie Fuller
 Fuller Family Foundation
 Georgia Funsten
 Geanie and Richard Galinson
 The Gallagher Family
 The Henry and Susan Garcia Foundation
 Gardner Grout Foundation
 Martha and Steven Garske
 GC Enterprises
 Richard Gelberman
 Herbert M. and Beverly J. Gelfand
 Gensler and Associates
 GGE Foundation
 Victoria and Greg Gioia
 The Giusto Family
 Friends of Cathryn Foundation
 Nancy and Jonathan Glaser
 Michael Globberman
 Kylie Clark Gold and Jason Gold
 Golden Beach LLC
 Golden Globe Foundation
 Barbara and Bruce N. Goldreyer, MD
 Carolyn Goldstein
 Kim and Todd Goldstein
 Goodman, Genow, Schenkman,
 Smelkinson, and Christopher LLP
 Krista and Matthew Gorelik
 Dr. Geoffrey and Mrs. Laura Graham
 Ciera and Daniel Granger
 Green House
 Josh Green
 Michael Green
 Emma and Gabe Greenbaum
 Trena and Stanley Greitzer
 Family Foundation
 Shirin and Christopher Grossman
 Francesca and Anthony Guagliano
 Guess? Foundation



Guess? Inc.
 Debra Hall
 The Thomas E. Hall Foundation
 Dr. and Mrs. Robert Hambleton
 Hanling Investment Co.
 William H. Hannon Foundation
 Jenny and Chris Hansen
 Richard Hart, MD
 HARK
 Georgianna and Edward Harris
 Mary Hart and Burt Sugarman
 Jennifer and Peter Heilbron
 The Heiler and Winnerkrans Family
 in honor of Kate the Great
 The Ernest G. Herman Foundation
 The Hexberg Family Foundation
 Tracy and Richard Hirrel
 Alan Hiscocks
 Eileen and Elan Hiutin
 Chi Ho
 Christine Ho
 Mr. David Hockney
 Toni and Peter Hoffman
 Mr. and Mrs. Michael Homayounian
 The Hoppus Family
 Nancy and Richard Horn
 Elizabeth Houston
 Jennifer and Andrew Howard
 Jihee Kim Huh and Peter Yun Huh
 Patricia and David Hunt
 In-N-Out Burger Foundation

Irene Neuwirth Inc.
 Edward M. Israel
 Italian Catholic Federation
 The Ann Jackson Family Foundation
 Carol Jacqueline and Charles H. Schwartz
 Todd James and Tatiana
 Blackington James
 Jamison Foundation
 Jerome Foundation
 JOANN
 Johannessen Trading Company
 Carl W. Johnson Foundation
 Luke Tatsu Johnson Foundation
 Rena and Todd Johnson
 Bridget Johnston
 The Fletcher Jones Foundation
 Josephson Entertainment
 Lisa Joy and Jonathan Nolan
 Gary Judis
 Lisa Junghahn and Lara Khouri
 Sandra and Paul Kalemkarian
 The Brad Kaminsky Foundation
 Caroline and Don Karr
 Jennifer and David Kass
 Mr. and Mrs. Kevin Katzbeck
 One Small Voice Foundation
 Dr. Robert and Mrs. Fori Kay
 The A & J Kay Family Foundation
 Virginia and Michael Kazanjian
 Steven and Kathryn Keefer
 Roma R. Khanna

Kiewit Companies Foundation
 The Blake King Corp.
 Emily and Justin King
 The Joan S. King Trust
 Pamela and Brad King
 Kirshgessner Vision Foundation
 Carmela and Yosef Klein
 Carol and Arnold Kleiner
 Klondike Construction Services
 Knight-Swift Transportation
 Barbara Knipe
 Allison and Craig Knizek
 Karen and Joseph Knott
 Jenji Kohan
 Mital Kotecha
 Shawn Kravich
 Mr. and Mrs. E. Stanley Kroenke
 Alicia and Marc Kulick
 Sharon Kwan and Andy Chen
 Susan F. Laffer
 Laura and Les Landau
 Marisa and David Landsberg
 Ms. Karin L. Larson
 Latham & Watkins
 Barbara and Thomas Lease
 Jaime Lee
 Jean and Brian Lee and The Lee Family
 Mira and Brian Lee
 Legends Sports LLC
 Dr. Kristinn Kellie Leitch
 Laurie Lerner
 Mr. Paul Lester
 Marisa and John Leveque
 Liberty Hill Foundation
 Holly and Max Lieberenz
 Lightbay Foundation
 Mr. and Mrs. Mark Lindee
 Mr. and Mrs. Holger Lohfeld
 Carol Lombardini and William Cole
 Mary Looker
 The Lopez-Lambaren Familia
 Los Angeles Rams
 Demi Lovato Foundation
 Love's Travel Stops
 Beth and Bob Lowe
 Tina and Marc Lowenthal
 Kenneth S. Luker
 Paula and Luppe Luppen
 The Luppe and Paula Luppen
 Family Foundation
 Madison Partners
 Joe Mallinger
 Barbara B. Mandel
 Sylvia and Robert Mapel



Barbara and Roy March
 Ashlee Margolis and Dan Fishman
 Ashlee Margolis Inc.
 Joseph Marshall
 Mercia and Milan Martich
 Julie and Danny Mascari
 Linda and Greg Mathis
 Barbi and Gary McCoy
 Janice and V. McCoy
 The Glenn and Janice McCoy
 Family Foundation
 Jacqueline and Patrick McFarlane
 McLane Company Inc.
 The Ellen P. Mead Trust
 Michael Meldman
 Janet and Larry Meltzer
 Xavier Leon Mendoza
 Alex Meneses
 Patricia and John Merrell
 Eleanor and John Meyer
 Corrina and Donald Miller
 The Moca Foundation
 Monrovia Guild
 Loren Montgomery and Dylan Clark
 The Moodsters Children's Foundation
 Robert Moore
 Robert London Moore Jr. Foundation
 Jess & Palma Morgan Foundation
 Casey and Sean Morris
 William Morris Endeavor
 Entertainment LLC
 Nadine N. Moseley Foundation
 Freya and H. Carl Muhlstein
 Kurt Muller

Muller Family Foundation
 Molly Munger and Stephen English
 Murray Company
 Muscular Dystrophy Association Inc.
 Charles Neal
 Christian Neal
 Mrs. James Neville
 Jennifer and Clay Newbill
 Newmark & Company Real Estate Inc.
 Nickelodeon
 Grace Nixon Foundation
 Bill and Susan Noce
 Herbert Nootbaar
 Mathilde Notaro
 Oaktree Capital Management LP
 Dana and Richard Pachulski
 Pacific American Fish Co. Inc.
 Pasadena Showcase House for the Arts
 Shana and Donald Passman
 Reshma Patel
 Rachel and Roberto Patino
 Joan Payden
 Payden & Rygel
 Pediatric Cancer Research Foundation
 John D. and Victoria R. Pettker
 Anna K. Pfeiffer
 Phoenix Stone Foundation
 The PIMCO Foundation
 Pincraft Inc.
 Teresa and Byron Pollitt
 Brigitte Poulton
 Brigitte and Bobby Sherman
 Children's Foundation
 Rick and Debbie Powell

Katherine Power and Justin Coit
 Margaret and Ron Preissman
 Jaclyn and Bret Quinlan
 Zaheeda and Nav Rahemtulla
 William and Louise Ray,
 Robert and Xiaole Ray
 Rosemarie Reynolds
 Charles D. Richardson
 The Richter Family Foundation
 Brian Riordan
 Riordan Family Foundation
 Riot Society Clothing
 Jonathan B. Ritchie
 Tyler Robinson Foundation
 Hilda Rolfe
 Ronald McDonald House Charities
 of Southern California
 Lawrence Rosen Trust
 Meta and George Rosenberg Foundation
 Harris Rosner
 Lauren and Bradley Ross
 Wendy and Ken Ruby
 Ruby Family Foundation
 Paula and Allan Rudnick
 Deirdre Ryan
 Cheryl and Haim Saban
 The Saban Family Foundation
 Rusty and Jeffrey Sanfilippo
 Nerses Sanossian
 Deborah Santana
 The Sasha Project LA
 Kathleen and James Scanlon
 Paul and Judy Schaeffer
 Paul Schambach
 Mr. and Mrs. Frederick Schaufeld
 The Schaufeld Family Foundation
 Elisa and Michael Schenkman
 Rudi Schulte Research Institute
 Andrew and Gislaine Schwartz
 F. Dorothea and Thomas Scobey
 Nadya Scott
 Mr. Richard Seaver
 Louise Fettig Seimer
 Sempra Energy
 Ariela and Ari Shandling
 Kevin Shannon
 Judy and Aron Shapiro
 Share the Dough
 Laura and Jeffrey Shell
 Shira's Story Corner and
 The Josephson Family
 Allison Binder Sigal and Sanford Sigal
 Sikand Foundation
 Sarah Silverman

Maggie and Tom Simms
 The Simms Family Foundation
 Lionel Simon
 Roland Siu
 Marvin and Sondra Smalley
 Family Foundation
 Jack and Marilyn Smith
 Ralph L. Smith Foundation
 Smith-Welsh Foundation
 Socialite Clothing
 Stephanie Kleinjan and
 Sohiel Poursalimi
 Soccer for Hope
 Oliver and Jamie Wyss
 Sodexo Inc.
 Vahe and Priscilla Soghomonian
 All Valley Dealer Auto
 Auction Inc.
 Laura and Michael Solomon
 Song Tjin Nio Living Trust
 Sherina and Vaneesh Soni
 The Soni Family Foundation
 Sony Pictures Entertainment
 Michele and Patrick Soon-Shiong
 Chan Soon-Shiong Family Foundation
 Southland Industries
 Joan Spreckels Foundation
 St. Nicholas Foundation Inc.
 John M. Stahl
 Stahl Rolling Hills Trust
 Fran and Ray Stark Foundation
 Alexis and Adam Stein
 Joyce and Joseph Stein
 Teri and James E. Stein, MD
 Robert and Adele Stern Foundation
 Samantha and Justin Stone
 Emily Storrow
 Michal and Isaac Sudit
 Michael Sullivan & Associates LLP
 Kaoru Suzuki
 Sylvan Airport Parking LLC
 Taglyan Family
 John Tanner
 The Tappan Foundation
 TASC CFC
 Genevieve and Ryan Tedder
 The Ryan and Genevieve
 Tedder Foundation
 Roy Thomas Medical Foundation
 The Three Sisters Foundation
 Nadine Tilley
 William H. Tilley Family Foundation
 Vernon and Charlene Tolo
 Janine Toomey

Juanita Travers
 Trojan Dance Marathon
 Alia and Ronald Tutor
 Valerie Ulene and David Skaggs
 UniHealth Foundation
 United Mitochondrial Disease Foundation
 United Talent Agency Inc.
 United Way Inc.
 Doris and Michael Vallens
 Laura and Ben Van De Bunt
 Van De Bunt-Fox Family Foundation
 Van Konynenburg Foundation
 D. Michael and Claire A.
 Van Konynenburg
 The Vick Family
 Carole and Paul S. Viviano
 Voiceworks Productions Inc.
 Mary and Kevin Wachs
 Amy and Warren Wachsberger
 Noel and William Wade
 Audrey J. Walton and Ann Walton
 Kroenke Charitable Foundation
 Leo & Sydelle Ward Foundation
 Peter W. Wardle
 Laura and Henry Weakes
 Susan Weber
 Cher and Aaron Weiss
 Bruce White
 Whittier Guild
 Dawn Wilcox and Michael Verrecchia
 Lihue and Richard Wiley
 Roberta G. Williams, MD
 George A. and Marion M.
 Wilson Foundation
 Lauren Wolf
 John and Adriana Wong
 Wei and Chun Wah Wong
 Working Theory Foundation
 Doyal Wright
 Carl E. Wynn Foundation
 Xivic Team
 The Yaspan-Unterberg Foundation
 The Henry A. and Cynthia G. Yost
 Family Foundation
 Whitney Young Children's Foundation
 Youssefi and Simonian Family
 William Zachary
 Nan Turner Zaitlen, MD
 Adriana Zaldivar
 Mary and William Zant
 The Zielinski-Anaya Family
 Zolla Family
 Zolla Family Foundation

\$5,000-\$9,999
 Anonymous
 Mirella Abellanosa
 Brenda Abramson
 Brenda Abramson
 Family Foundation Inc.
 Aisha and Scott Adam
 Ari and Marina Afshar
 Alhambra Rotary Charities Foundation
 Danielle and David Allison
 George Alva
 Amirian Law Group PC
 Cinde and John Angelastro
 Judd Apatow and Leslie Mann
 Nancy and Jeff Apregan
 Fernando Arias
 John & Hilda Arnold Foundation Inc.
 Paul Aronzon
 Janice and Albert Arouh
 Millette and Steve Arredondo
 Mireille and Alain Artieri
 BK Asher Foundation
 Azat Aslanyan
 Aveanna Healthcare LLC
 Avery Dennison Corporation
 Gregory Ayrassian
 Tony Azzi
 Barry Babok
 Myra Baher-Totten and Steven Totten
 Diane and Robert Bellantyne
 Conrad Band
 The Barin Family
 Shannon Barnes
 William J. and Carol A. Barrett
 Lily Barry
 Harold J. Belkin Foundation
 Wendy and Ronald Bell
 Mrs. George Harvey Benter Jr.
 Suzette and Monroe Berkman
 Alan and Ruth Berliner
 Joel Berlinsky
 Jack Berro
 Tom Berry
 Lisa Bettendorf
 Biogen Inc.
 Paula and Ralph Block
 Bob's Discount Furniture
 Diana Bonta and Frank Matricardi
 The Boudjakdji Foundation
 Diane Quon Brede
 Elizabeth Brinkama
 Judy and Steven Brown
 Linda and Edward Brown
 Mr. and Mrs. Robert T. Brunner Jr.

Doug Burgess
 Autumn Burke
 Constance and William Vander Byl
 Calabasas Country Club
 Constance and Shawn Campbell
 Cancer Support Community
 Drew Carey
 Joshua Carson
 Edwin Castro
 Vivien Chang and Travis McIntosh
 Larissa and Christopher Chapin
 Chase Health Care Strategies LLC
 Jack Chatenever
 Children's Orthopedic Surgery
 Foundation Inc.
 Children's Tumor Foundation
 Diana Chin
 David Christopher
 Jean and David Clark
 Matthew and Tristan Close
 CO Architects
 Ashley and Maxx Cohen
 Mary and Chris Cole
 Laurie Condon
 Ray and Vera Conniff Foundation
 The Sirpuhe and John Conte Foundation
 Continental Development Corporation
 Cooper and Brain Inc.
 Kathryn Crooymans
 Crossroads Foundation
 Sarah Cullen
 Molly and Phil D'Amecourt
 Greg and Susanne Daniels
 Mr. Eric d'Arbeloff and
 Mr. Howard Cohen
 Kimberly and Craig Darian,
 Albert Sweet, Occidental
 Entertainment Group Holdings
 John Davis
 Miriam and Joseph Davis
 Lee Ann DiCarlo and Michael DeCarlo
 Mary Ann and Todd Deeds
 Cheryl Derbyshire
 Clare Ryu Dern and Warren Dern
 Zooney Deschanel
 Cheryl and Barton Dickins
 Denise Dimacale
 Joan and Gerald Doren
 DQ
 Monica and Keith Dragoon
 Michelle Duenas
 Diane and Roger Duhl
 The Duhl Foundation Inc.
 Mr. and Mrs. Wally Durham
 Saraphine Duvernay
 Oliver Edmonds
 Employees Community Fund
 Hayley and Nick English
 Falconwood Foundation Inc.
 Lola and Giancarlo Fantappie
 Anthony Fanticola
 Fanticola Family Foundation Inc.
 Fastexpert Inc.
 Toby and Aaron Feit
 Flame Enterprises Inc.
 Flanny Productions Ltd.
 Andrew Forchelli
 Shirley Ford
 Forest Family Foundation
 Fortuna Hardware Co.
 Barbara and Rex Fountain
 Floran Fowkes
 Vivica Fox
 Juan Fragoso
 Lida and James Friberg
 The Virginia Friedhofer Charitable Trust
 Dr. Cecilia H. Fu and Dr. Richard Lai
 Alona and Sal Gabbay
 Darren Galatt
 Elsa Gallant
 The Galstian Family
 Melinda Garcia
 Patty and William Gardell
 Gibson, Dunn & Crutcher LLP
 Charlotte Gilbert
 Josephine and James Gillson
 Carrie and Thomas Giordano-Lascari
 Glaser, Weil, Fink, Jacobs, Howard,
 Avchen and Shapiro LLP
 Ed and Shari Glazer
 Ryan, Lindsey and Skylar Goldman
 Goldman Sachs & Company LLC
 Ellen Goldsmith-Vein and Jon Vein
 Good Hope Medical Foundation
 Shari and Michael Goodrich
 Cynthia Gordon and John Bunnell
 Christopher Graham
 Stuart Graiwer
 Great Clips
 Cathy and James Green
 Jillian and Jared Green
 Mary Lou and Terence Green
 Patricia Green and Victor Cole
 Nora and Bruce A. Greenwood
 Gloria and Ron Gurvitz
 Jorge Guzman
 Jed Halfon
 Ms. Mia Hamm and
 Mr. Nomar Garciaparra

Mia Hamm Foundation
 Hand Therapy Society of
 Greater Los Angeles
 Quan Hang
 Rod and Eileen Hanners
 Marian and Pink Happ Fund
 Easton Calzada Harlan Foundation
 Robert Harper
 Stella Harpothian and Sean Harper
 The Bob and Gaye Harris Foundation
 Hathaway Dinwiddie Construction Co.
 Anita Hauger
 Mary and Thomas Hawkins
 Hope and Stephen Heaney
 Kate Hechinger Ivers and
 Timothy Ivers
 Patrick Herning
 HGA
 Conrad N. Hilton Foundation
 David Hoffman
 Robert Holder
 Anne Holland
 Chris Homewood
 John Jay Hopkins Foundation
 Cindy and Alan Horn
 The Horn Foundation
 Denise and Rex Horney
 Jerry Hornstein
 Ada and James Horwich
 Ada & Jim Horwich Family Foundation
 Brandon Howald
 David Chueh Su Hsiung
 Memorial Foundation
 HUB International Ltd.
 Harold Hutchinson
 Mr. Jim J. Hyman and
 Mrs. Leslie Weisberg
 IHOP® Restaurants
 Esche Jackson
 Caroline Janda and
 Michel Glouchevitch
 Helen Jew
 Julie and Timothy Johnson
 Michael O. Johnson
 Yasmine and Matthew Johnson
 Mike Jones
 JP Morgan Chase & Co.
 Juvenile Arthritis Association
 Nowar and Sam Kabbani
 Rachel Kaganoff-Stern
 Lonnie and Karen Kane
 Tory Kane
 Kane Foundation
 Jean and Steve Kaplan
 Stephen Kaplan

Clifford Katab
 Mr. and Mrs. Taylor Kellstrom
 Pamela and Peter Kelly
 Elaine Keyes
 Alice Kim
 Lewis A. Kingsley Foundation
 Howard Klein
 Marla and Daniel Klein
 William Klepper
 In honor of Louis A. Kodimer
 Ramin Kohanariéh
 Larry and Stacey Kohl
 Sidney Kohl Family Foundation
 Ligia and Dennis Korn
 Rochelle Krieger
 Kuba-Shemesh Health &
 Wellness Foundation
 Maxine Kurtzman
 Maxine & Allan Kurtzman Foundation
 LA Arena Company LLC
 Alexandra and Syd La Van
 Bruce Lagnese
 Daniel Lam and Harley Neuman
 Myrna and John Lam
 Ana and Mark Langer
 Gayane Lapadjyan
 Clint Lawrence
 Andrea Lee and Ari Greenburg
 Ressia Lee and Christopher Dael
 David Levine
 Carol and Marvin Levy
 Joanne Lichtman and Douglas Evans
 Kuang-Hsiang Lin

Lois Lomeli
 John S. and Neyda C. Luna
 Adel and Robert Mabe
 Mackay Shields LLC
 Malou Foundation
 Raoul Marinescu
 The Alvin Marley Foundation Inc.
 Marsh McLennan Corporation
 Maxon Family Foundation
 Mayfield Junior School
 of the Holy Child Jesus
 Elaine McCain
 Thomas McConville
 Mr. Timothy W. and Mrs. Mirna McHale
 Wendy McMahan
 MDmetrix Inc.
 Richard Meehan
 Tara and Ira Meltzer
 Mary Anne and Lary Mielke
 Michael and Lori Milken
 Michael and Lori Milken
 Family Foundation
 Keleigh and Michael Morgan
 Sarah and Neal Moritz
 Melissa Muller
 Austin Musick
 Aditi Nag, MD, and Suketu Vaishnav, MD
 Kurt Natter
 The Natter Family Foundation
 Bonnie Nelson
 Steve Netzley
 North Figueroa Animal Hospital Inc.
 Northern Trust

Lisa and Charles Noski
 Nuskin Forever Sue
 Margo and Michael O'Connell
 Barbara O'Connor
 Off The Menu Inc.
 Ottobock Healthcare LP
 Beverly Frances Padway Trust
 Paramount Pictures
 Paul Pastor
 Marta Pazos
 Josephine Pendino
 Louise Phelan
 Stephen Philibosian Foundation
 Keith Pippard
 Play Yellow
 Patricia and Arthur Price
 The Arthur and Patricia Price Foundation
 Lonnie Priester
 Lisa and Daniel Prince
 Richard Proctor
 Project Social T
 Jerry Pupa
 Kamran Rahimov
 The Edward Raphael Foundation
 Elizabeth Raposo and Scott Thomas
 Red Leaf Family Foundation
 Beverly and Fredric Reichel
 Douglas Reidt
 Francis Reilman
 Melita and Stuart Riddle
 Jane Rissman and Richard Sondheimer
 Ellen Robbins and Paul Tripodi
 Ryan Robinson
 Albert Rodriguez
 Barbara and Richard Rosenberg
 Patty and Michael Rosenfeld
 Beth and Cappy Rothman
 Cappy and Beth Rothman
 Family Foundation Inc.
 Charles Roven
 Charles V. Roven Family Foundation
 Charles Rubin
 Janice Ruckmick
 S & M Development
 Davis Saadian
 Danielle Safi
 The Sands Foundation
 Santa Monica Bay Auxiliary
 Joe Sayas Law Foundation
 Heidi Scheeline
 Loretta M. Scherer
 Ray and Janet Scherr Foundation
 John Schlesinger
 Carissa and Jack Schlosser



Stanley Schneider
 Edna and Paul Schumacher
 Erica and James Schwalm
 Mona Scott-Young
 Mr. and Mrs. John E. Seidel
 Nadia Semczuk
 Stephanie and Dan Sernett
 Shamrock Capital Advisors LLC
 Daniel Shandling
 Rena and Bernard Shapiro
 Helen and Gregory Sheran
 Joyce and Bennett Silverman
 Sara Newkirk Simon and Jesse Simon
 The Simon-Strauss Foundation
 Joyce and Walter Skinner
 Lisa and Mitchell Smelkinson
 Smiles for Life Foundation
 J. Smith
 Cheryl and Kevin Smola
 Kevin A. Smola & Associates Inc.
 Soheil A. Soleimani, DDS
 The Sondheimer Foundation
 Southern California Gas Company
 Anita Soza
 Specialty Care Pharmacy Inc.
 Lyn Spector
 Marilyn and Thomas Spiegel
 Eric Stern
 Stifel Investment Services
 Peter and Susan Strauss Foundation
 Kristin and George Strompolos
 Kamla and Bala Subramanian
 Pamela and Sidney Suggs
 Mike Sullivan
 Lisa and Craig Susser
 The Evelyn Swierczynski Foundation
 Sylvester Family
 Allana Lee Taghioff
 Tapatio Foods LLC
 Winnie and Andrew Te
 Janet and Ian Teague
 Teague Family Foundation
 Mirandy Teguh
 Maggie and Andrew Temple
 Eldon Teper
 Brent Tercero
 Gina and Larry Thomas
 Sharilyn and Robert Thorell
 Sylvia and Mark Tieman
 Titania K9 Fund Club
 Diane and Richard Tucci
 Jennifer and Spencer Tyler
 U.S. AutoForce
 Janet Van Huisen

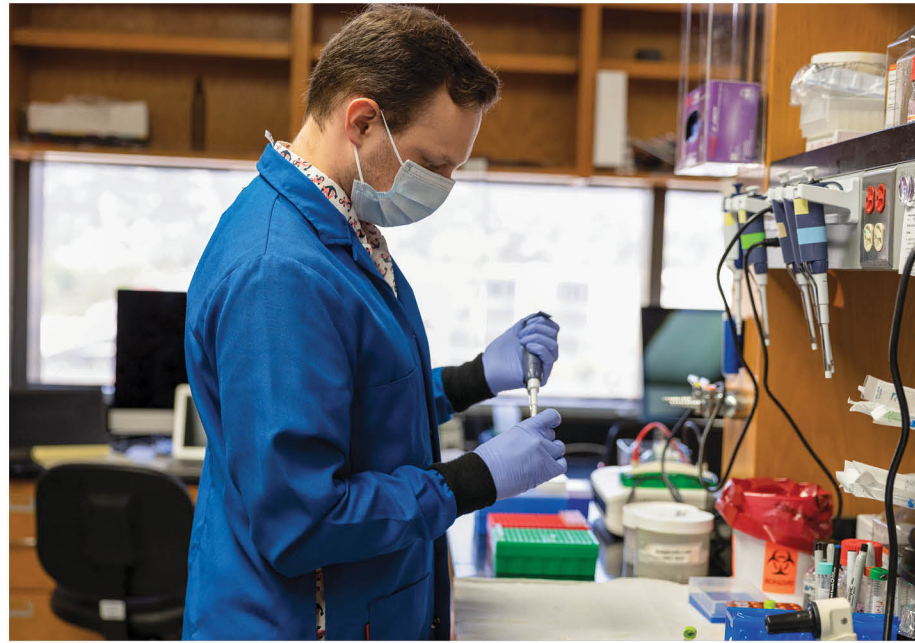

Michael Vitale
 Mr. and Mrs. Tom Von Der Ahe Jr.
 Von Der Ahe Foundation
 Anne Walsh
 Sandy and Robert Wang
 Susan Warmbrand
 Michael Waski
 Samantha and Scott Wasserman
 Weingart Foundation
 Dana and David Weinrot
 Deborah Weiss
 Jeff, Brooke, Sophie and Owen Weiss
 Wescom Foundation
 Western Diocese of the Armenian Church
 Mr. and Mrs. Michael J. White
 Whole Foods Market
 Marcus Williams
 WITH Foundation
 Richard Wolf
 William Wolf
 Linda and Louis Wolff
 Rosa Wolff
 Don Wollman
 Irene and Mike Wong
 Worldwide Production Agency
 Julie and Dale Yahnke
 Wendy Yan
 Polly Yiu
 Helen and Humberto Yniguez
 Joanne Yoshii
 David Yun
 Gretchen and Todd Zelek
 Charles Zelus

Marisa and Jeremy Zimmer
 ZOX LLC
\$1,000-\$4,999
 Anonymus
 1720 N Broadway LLC
 4S Bay Partners LLC
 9581 Lime Orchard LLC
 Jane and Thomas Abbott
 Kirsten and David Abdo
 Emil Abedian
 Randa Abou-Taleb
 Teresa Abraham
 Cindy Abrams
 Ilene and Laurence Abramson
 Restito Absulio
 Jocelyn and Ronald Abuyuan
 William Aby
 Acceleration LLC
 William Ackerman
 Robert Ackermann
 David Acosta
 Active Window Products
 Catherine and Casey Adams
 Rozita and Ebbie Afar
 AFMF LLC
 Alex Agazaryan
 Agbu School
 Leylie Aghili
 Manuela Aguiar
 Alejandro Aguilar
 Corina and Richard Aguilar
 Kusal Ahangama

John Ahern
 Ai Infinity Foundation
 AIG Matching Grants Program
 Connie Aiple
 Shola Ajewole
 Samuel Ajizian
 Kathy Akashi
 Homeyra Akbarieh
 Jacqueline Akerblom
 Albatross Charitable Foundation
 Gerrit Albetski
 Briana Alden and Samuel Shephard
 Lynn Aldrich
 Rick Aldridge
 Miguel Alegria
 Steven Alexander
 Alexandria Real Estate Equities Inc.
 Alex's Lemonade Stand Foundation
 Hend Ali
 Nadia Allaudin
 Jennifer Allen
 Krystal and Tim Allen
 Mr. Eduardo A. Almonte
 and Ms. Karen D. Carranza
 Nina and Dan Aloni
 Janice and David Altemus
 Karen Alvarez
 Jorge Alvizo
 American Academy of Pediatric
 Dentistry Foundation
 American Martyrs School
 Amgen Foundation
 Amgen PAC, Matching Gift Program
 Mojgan Amin
 Hasmik and Bobken Amirian
 Anchors Guild
 Dale Anderson
 Theodore Anderson
 Sandra and James C. Andrade
 Martha Andreani
 Marisa Antonini
 Marisa Antonini Foundation
 Pam and Paul Apel
 Apollo Couriers Inc.
 Eloise and Mark Appel
 Mae and Brian Appel
 Dorothy and Tim Apple
 Ari Arad
 Arcadia Unified School District
 Ali Ardestani
 Marci Arena
 Elizabeth Armstrong
 JL Armstrong
 Robin Arnold

Mary Arquilla
 Laura and Armen Arslanian
 Isaac Asami
 Jordan Asheghian
 Amit Asher
 Vinod Assomull
 Petr Aston
 Jennifer Atkin
 Mary Ault
 Autobest International Corporation Inc.
 Mehrdad Avar
 Dana Aveis
 Aversa Foundation
 Noheaumoe and Duncan Avery
 Artin Avetyan
 Avonlea Charitable Foundation
 Ali Azizi
 George Azzi
 Danni Babaev
 Mikhail Babayan
 Patricia Babb
 Evelyn Badalbo
 Noreen Bagley and Kenneth Werner
 Ramin Bahrani
 Shirley Bailey
 Aline and Danny Bakewell
 Kathy Bakshian
 Michelle Bakva
 Adriana and Jay Balaban
 The Bandai Foundation
 Sandra and Dan Bane
 Aphrodite Banks
 Jeffrey Barbieri
 Myrna and Robert Bard
 Barnes Family Foundation
 Ronald Barker
 Amy Bartlett
 Lorrie Bartlett
 Ricardo Barragan
 Patricia Barrera
 Sean Barresi
 Robert Barrett
 Drs. James D. Barrie and
 Leslie A. Momoda
 Leslie Barth
 Barthold Family Foundation
 Glen Bartley
 Joseph Bartush
 Susan Bashford
 Elaine and Joseph Baskaron
 Pascale Bassan
 Rianna Basurto
 Anna Baum-Shapell
 Azniv and Jack Bayramyan

Mark Bayya
 Marcia Beaudoin
 Heriberto Becerra
 Jerry Beckett
 Judith and Thomas Beckmen
 Lainie Sorkin Becky
 Jane Bedford
 Tinamarie and Michael Bedford
 Elizabeth Bednarski
 Chetan Belapurkar
 Hester and Lon Bell
 Lake Bell
 Bell Family Foundation
 Susan and Laurence Bellows
 Armando Benavides
 Peter Benedek
 Bonnie and Paul Bennett
 Cynthia Bennett
 Ms. Judy Bennis
 Melissa Bent
 Mary Berard
 Aaron Berchild
 Lauren Berkett
 Meredith Berkowitz
 Diane and James Berliner
 June and Robert Berliner
 Emma Bernal
 Paul Stanford Bernhard Foundation
 Laura and Jason Berns
 The Berns Team Blessings
 Barbara and Bernard Bernstein
 Barry Bernstein
 Marilyn Berry
 Sean Berry
 James Berryman
 Meline Berube
 Beta Healthcare Group
 Beverly Hills Pediatrics Inc.
 Purnima and Arun Bharath
 Kamila and Dilip Bhavnani
 Mattia Biagi
 Pamela and Julian Bieber
 Jenny Biggs
 Michelle and Michael Biggs
 Patricia Biggs
 Betty Bildner and John Power
 Marymargaret Bilus
 Hope and Daniel Birnbaum
 David Bise
 Merritt Bise
 Saher Bishara
 Alexander Black
 Bonnie and Michael Blackledge



Nicole Blaine
 Norma Blair
 Christopher Bley
 Bloom Family Charitable Foundation
 David Blumfield
 Miho and Matthew Blumkin
 The Matthew and Miho
 Blumkin Foundation
 BNBuilders Inc.
 Eric Bodner
 Yvonne Bogdanovich
 Daniel Boisvert
 Frances Bojorquez
 George Boktor
 Elishia and David Bolour
 Inagene Bonanno
 Florine and Joseph Borden
 Judy and Jeff Borenstein
 Krisena and Scott Borenstein
 Helene and Benjamin Boston
 William Boswell
 Priscilla and Stephen Bothwell
 Patricia Bouzaglou
 Tammy Bowar
 BOXFOX Inc.
 Robert Boyd
 Robert Boyd and Josh Flagg
 Chris Boynton
 Mary Ellen Braben
 David Braden
 Michael Bradshaw
 Brady Corporation Foundation
 Karoline Braga

Deborah Braidic and Benson Frederick
 Jackie and Kevin Bral
 Liane and Ramin Bral
 Elisabeth and Christopher Brandt
 Michael Brascia
 The Sascha Brastoff Foundation
 Breeze Daiquiri Bar Linq LLC
 Chris and Geoffrey Bremer
 Laurie Brennan and Michael Kazmer
 Sharon Brennan
 Sara and Samuel Brenner
 Breslauer, Rutman, Anderson LLC
 Karl Brewer
 Knarik Brewster
 Mary and Daniel Bridleman
 Susan B. Brinkama
 Heather and Skip Brittenham
 Gary Brockman
 Martin Brooks
 Alix Brotman Foundation
 Elliot Brown
 Eryn Brown
 Howard Brown
 Mary and Jay Brown
 Catherine and Paul Browne
 Keri and Brett Browning
 Linda and Jerry Bruckheimer
 Molly Bruns
 Ruth Bryant
 Terri Bryant
 Jane and Vince Buck
 Matthew Budman
 Kate E. Buhrmaster
 Maureen Buhrmaster

The Buhrmaster Family Foundation
 Julia and James Burge
 Carol Burgess
 Melissa Burghardt
 Nancy and Sean Burke
 Andrea Burkhart
 Samantha and Jason Burnett
 Paul Burnim
 Janet Burns
 Steven Butler
 Janis Byer
 William Byers
 William Byler
 Julia Cabello
 Alfredo Cacho-Sousa
 Jess Cagle
 Jeffrey Cain
 Cal Private Bank
 Calabasas Union Corporation
 Ann Calfas and Evan Rees
 California Pacific United
 Methodist Foundation
 California State Assembly of the
 Association of Surgical Technologists
 California Temp Services
 Katherine and Jeffrey Calkins
 Jacquelyn and Greg Callas
 Michael Calvert
 Mr. and Mrs. Alex N. Campbell Jr.
 Jill Campbell
 Mark Campbell
 Geralyn Cannon
 Sara and Robert Cannon
 Cannon Family Foundation
 Daniel Cap
 Jennifer Carafelli
 Anthony Carbone
 Kenneth Carden
 Trisha J. Cardoso
 Tracey and Christopher Carey
 Victoria and Christopher Carlin
 Katrina and Kenneth Carlson
 Michael Carmona
 Agustin Carpio
 David Carranza
 Michael Carroll
 Alexander Caruso
 Patricia Casas
 Donna and Russ Cashdan
 Cathryn Caspe
 Stan Cassio
 Jaime Castaneda
 Maria Castaneda
 Jordi Mena Castany

The Casting Collective Inc.
 Theresa Caughlin
 Anne and Tony Cavalero
 Vivian Ceballos
 Marguerite and Joseph Celeste
 Scott Centers
 Stephanie Cha
 Sarah Chalke and Jamie Afifi
 Ms. Denise L. Chamian
 Li Chin Shen Chan
 Yevgeny Chan
 The Chan Foundation
 Richard Chandler
 Connie Chaney and Al Rothstein
 Chia-Chen Chang
 Hua Gon Chang
 Joanne Chang
 Nancy and David Chang
 Uamporn and Chawabhan Chantim
 Diana Chao
 Christine and Mark Chapman
 Moun Thai Chau
 Sammy Chau
 Juliet Chavarria
 Victor Chavez
 Faten and Abdel Chehata
 Chiang Chen
 Hilary Chen and Joe Matt
 Jason Chen
 Lina Chen
 Margarita Chen
 Oliver Chen
 Ying Chen
 Catherine C. Cheney
 Chih Yao Cheng
 Art Cherkezian
 Barbara and Bernard Chester
 Daniel Chicarella
 Eva Ching and Shin Liu
 Walaiporn Chintanadilok and
 Chalermchai Sirichalermchai
 Priscilla Chiu and Ted Hwang
 Hye Won Choi
 Jean and Albert Choi
 Minyeong Choi
 Pramod Chokshi
 Donna Chong
 Meng-Yun and Thomas Chou
 Cindy Chow-Snavely
 Sarah Christian
 Laurie and Paul Christman
 Chad Christopher
 Todd Christopher
 Hilary Chu

Ivy and Leo Chu
 Teresa Chung
 Cynthia Chvatal and John Keane
 Henry Chyung
 Lori and Ernest Ciabattini
 Charles Ciarlo
 CIG Financial LLC
 Sheryl Cipolla
 Citadel Krav Maga LLC
 City National Bank
 Clark Construction Group LLC
 Laurel Clark
 Logan Clark
 Coast Union High School
 Kathy and Tom Coda
 Mr. and Mrs. Lyman Bruce Coffey
 Alvin Coffland
 Afshin Cohen
 Allison and Michael Cohen
 Ariyah Cohen
 Debra and Andrew Cohen
 Jamey Cohen
 Christopher Cohick
 Deirdre and Alan Coit
 Colburn Family Foundation
 Coldwell Banker Realty Cares Foundation
 Jill and Riley Cole
 Cory Colgan
 Perry Colligan
 Kathy and Cliff Collins
 Pat Collins
 Commonwealth Apparel
 Community of Change LLC
 Rona and Kenneth Compton
 Christopher M. Concepcion

Conceptual Management Inc.
 Yolanda Conklin
 Hillary Cookler
 Mr. and Mrs. Clyde Dan Cooksey
 Fred Cooper
 Randy Cooperstone
 Erin Copeland
 Thomas Corbett
 Christine Cordasco-Werner
 and Harlan Werner
 Lindsay and Nino Cordoves
 Paul Coriolan
 Nan Corman
 Allen Corona
 Hermicenda Corrales
 Beatrice Cortez
 Ricardo Alonso Cortina
 Kara and David Corwin
 Corymore Foundation
 Susan and Anthony Cossa
 Rodolfo Costella
 Tom Costello
 Ms. C.M. Coulourides
 Danielle and Daniel Coultas
 Courtney Cowan
 Arlene and Frank Cowen
 CPT Holdings
 Crail-Johnson Foundation
 Andrea Crawford
 Christie and Joel Crawley
 Creative Artists Agency
 Creative Global Investment Inc.
 Cristan Crocker
 Rudolph Crommelin
 Cheryl L. and Terry M. Crow





Crumbles Patisserie
 Terrie and John Cummins
 Benjamin Cunningham
 CURATEUR
 Jacqueln Curtis
 Deborah Cussen
 Jane Cha Cutler and R. Cutler
 Kip Cyprus
 Felix Dacumos
 Jacklin and Samuel Dadbin
 Matthew Dalany
 Joseph Dammer Jr.
 Nadine and Anthony Danz
 Judy and Tony D'Angelo
 D'Angelo Development
 Chante Daniel
 Devin Daniels
 Patsy Danskin
 Kevin Dasilva
 James Dauterive
 Candie Davidson-Goldbronn
 and Jenny Davidson-Goldbronn
 Joe Davis
 Joel Davis
 Michael Davis
 Nancy Davis and Ken Rickel
 Sheila and Ralph Davis
 Victoria and Stephen Davis
 John and Jordan Davis Foundation
 Barbara and John Dawson
 Laura and Robert Day
 Mary Elizabeth and Charles Day
 Nicholas De Bellis

Mary Anne and R. Joseph De Briyn
 R. Joseph De Briyn
 Isabel and Hugo De Castro
 Mr. Benedetto De Filippo
 Joanne and Roger De Filippo
 Oliver De La Hoz
 Rich De Michele
 Jeroen De Waal
 Craig Dean
 Michael Dean
 Francesca and R. Douglas Deaver
 Evelyn Debes
 Lola and John Debney
 Sabrina and Scott Decker
 Jeremy Dee
 Robert Deere
 Margaret and Martin Dehler
 Sarah Deitch
 Brooke and Micah DeKofsky
 Luz Del Portillo and Arthur Gomez
 Adelina DeLatorre
 Dell Children's Medical Center
 Della Robbia Guild
 The Del Re Foundation Inc.
 Henry Demain
 Burnetta and Robert Denham
 Denn Engineers
 Larry and Sandi Dennis
 Terri Depaolo
 Stephanie DeRaddo
 Lauralyn Deringer
 Henrik Dermesropian

Sabrina Derrington
 Desert Vista Advisors
 Richard Detorie
 Sylvie and Mark Deutsch
 DeVito Family Trust
 Elizabeth and Mike Dexter
 Raj Dhami and Manjri Dhami
 The Di Prizito Group Inc.
 Breanna Diaz
 Daniel Diaz
 Thomas Diaz
 Kathleen Dickerson
 Daniel Dietz
 Mediha Din
 Linh and Larry Ding
 Charles Dinse
 Direct Service Inc.
 Rachel and Brian Disser
 Donna Djujic
 Melissa and Scott Do Vale
 Joslyn Dobson
 Michelle and Joon Dokko
 Theresa and David Dolotta
 The Dolotta Family
 Charitable Foundation
 Rachel and John-Peter Dolphin
 Laura Dombrowski
 Osvaldo Dominguez
 Jeffrey and Noelle Donfeld
 Kristy and Nam Dong
 Christian Donohue
 Karrie Dooley
 Martha and Lyman Doster
 Double Dream Inc.
 Marcia and Don Dougherty
 Michael and Paige Doumani Foundation
 Lee Dover
 Jane Downs
 Mary Doyle
 Lois Dragus
 Alexis and Ryan Draizin
 Jamie Drake
 Robin Drapeau
 Jenine and Eric Dreisen
 Lacy and Tomy Drissi
 Jeffrey Dritley
 Drivewise Auto Inc.
 The Drollinger Family
 Charitable Foundation
 Stephanie Drucker
 Nancy and Brad Drummond
 David Duben
 Jennifer Dubin and Cora Olson
 William Dubuque

Yi-Jing Duh
 Catherine Dunn
 Jeremy Dupree
 Mary Duque Juniors
 Edward Dziadkowicz
 Michael Easter
 Michael Easton
 Theresa Eaton
 Kirsten and Masaki Ebine
 Anne Eckles
 Randy Edelman
 Ben, Kena, Miela, Tallia
 and Beny Efraim
 Linslee and Matthew Egan
 Carl Ehrlich
 Madeline and Richard Ehrman
 William Elkins
 Employee Benefit Planning
 Association of Southern California
 Emser International
 Christa and Gregory Enns
 Katherine and Michael Enright
 Richard Entin
 Yelena Entin
 Mablean Ephriam
 Andrea and Frank Epinger
 Michelle and Peter Epstein
 Phyllis and Donald Epstein
 The Phyllis and Donald
 Epstein Foundation
 John Ervin
 Eric Escalante
 Jesus Esqueda Trucking Inc.
 Jane and Robert Ettinger
 Timothy Eulich
 Shahram Fahimian
 Marty Faith
 Shirley and Isadore Familian
 Fancy Feet Dance Studio
 Peodor and Ira Famarazi
 Ellie Fariborz
 Leila Farjami
 Elsa and James Fastovsky
 FAT Brands
 Carol and Russell Faucett
 Margaret Faul
 Joya and Jon Favreau
 Brent Fawley
 Lisa and Christopher Fedak
 Ron Feder
 Chad Feehan
 Naomi and Martin Feinstein
 D. Bruce Felch
 Chaya Fellig

Laurie and Jon Feltheimer
 Feltheimer Family Foundation
 Carrol and S. Jack Fenigstein
 Yong Fenlon
 Guy Ferland
 Ara Festekjian
 Ryan Fetters
 Helen Fielding
 Steven Fields and Bethany Fields
 Randy and Steven Fifield
 Jennifer Filart
 Donna and Henry Finney
 Leah and Sam Fischer
 Erica and Evan Fisher
 Maria and Jesse Fitzgerald
 Patrick Flaherty
 Wendy and Fred Fleming
 Cynthia Fletcher
 Mary and Edward Fletcher
 Robert Fletcher
 Danny Flores
 Leslie Flores
 Fluids Manufacturing
 F-M Family Foundation
 Vicki and Rodney Folden
 Jane Foley
 Forest Lawn Mortuary
 Nanette and Burton Forester
 Erika and Kevin Fortson
 Marci and Gregory Foster
 Wendy and Robert Fowlie
 Gary Fox
 Karen Francis
 Timothy Francis and Sharon Francis
 Margaret-Ellen Frankel
 Rebecca Franko
 Adriana Fraser
 Jeffrey M. Freedman
 Mindy Kirshner Freedman
 and Douglas Freedman
 Jill and Mark Freeman
 Ethel Friends Charitable Foundation
 Stanley Friar
 Euphemia Frie
 Kimberly Friedberg
 Nick Friedberg
 Richard Friedel
 Darin Friedman
 Jeffrey Friedmann
 Talia Friedman
 Judith and Robert Frinier
 Mr. Gary N. Frischling and
 Ms. Cindy Bauman
 Louis Fronenberg

Frontstream Cardinal Health
 Foundation Inc.
 Elizabeth and Douglas Frost
 Leslie and Jeffrey Frost
 Steve Fukuda
 David Fulkman
 Latoya Fuller
 Bev and Gary Futterman
 Josh Gad and Ida Darvish
 Cindi Galfin
 Paulina Gallegos
 Sargis Galstyan
 GameStop
 Gamma Phi Beta Foundation
 Philip Gannon
 Ed Ganter
 Rebecca Garabedian
 Alexander Garcia
 Andy Garcia
 Cindy and Robert Garcia
 Karla Garcia
 Marie Garcia and Andrew Kissil
 Jennifer Gareis and
 Babak Ghassemieh
 Gary Garrow
 Gina Garzonna-Mitchell
 and Jeff Mitchell
 Rosario Gascon
 Charles Gassner
 Jeff Gaston
 Felisa and Jeremy Gateman
 Jennifer and Stephen Gates
 Nancy and Stephen Gates
 Tatiana and Sanjay Gaur
 Carolyn Geda
 Tracy Gedney
 Gelb Enterprises
 Robbi and Rickey Gelb
 Todd Gelfand
 Wanda and George Gelsebach
 Steven Genovese
 Get Back In The Game Foundation
 Gattleson, Witzer and O'Connor
 Gezellig Ltd.
 Ellie Ghonsuli-Helmy
 Anna and Tony Giannoulis
 Jennifer Gibbs
 Randall Gil
 Elizabeth and Graeme Gilfillan
 Ricky Gill
 Mr. William Alton Gillespie
 Jericho Gilmore
 Justin Gimelstob

Allen Gimenez
 Michele Ginsburg
 Girl Scouts of Greater
 Los Angeles Troop #3296
 Caren and Dan Gitlin
 George Gittelson
 Andrew Glassman
 Anne Gleeson
 Carolyn Glick
 Dr. and Dr. David I. Glockner
 Carole Glodney
 Aimee Glotz
 Megan Glynn
 Linda and Craig Goding
 Joseph Godwin
 Arlene and Ronald Gold
 Daniel Gold
 Jeffrey Goldberg
 Laurie Goldberg
 Mindy Goldberg
 Golden Road Food Services LLC
 Jan and Andy Goldman
 Myra and Jerry Goldman
 Sara Goldman
 Abby Goldstein and Mark Rosner
 Leonard Goldstein
 Ruth Goldstein
 Lirona and Ethan Goldstine
 Jonathan Golfman
 Patricia and Charles Gomer
 Andrew Gomez Dream Foundation
 Olga and Luis Gomez
 Patricia Gomez
 Victor Gomez
 Genevieve and Robert Gongwer
 Paul Gonzales
 Cristina Gonzalez
 Evis Gonzalez
 Freddy Gonzalez
 Jennifer Aguilar Gonzalez
 Michelle and Brian Good
 Parvin and Mashallah Goodarzi
 Cathy Goodman
 Barbara Gordon
 Ellen and Peter Gordon
 Jennifer Gordon
 GordonMD Global Investments
 Karen Gordy
 Brendan Gormley
 Howard Gosch
 Eric Gould
 Lynda and David Grace
 The J Grace Foundation Charitable Trust
 Susan Vaage Graham

Ellen Grai
 Amanda Grandinetti
 Patricia and John Grant
 Ruth and John Gravance
 Cindy Gray
 Joseph Gray
 Bonnie Green
 Marcia Green
 Adi and Jerry Greenberg
 Kendra Greenberg
 Michelle and Joel Greenberg
 The Adi and Jerry Greenberg Foundation
 Edwina and Robert Greenspan
 Sharon Greenspan
 Wesley Gretah
 Ms. Melanie Griffith
 Fred Griggs
 Taline and Edmond Grigorian
 Vivian Grigorian
 Dona and Gil Grosslight
 Davina Grossman
 Davina and Russell Grossman
 Michael Grubstein
 Jodi Guber and Seth Brufsky
 Dan F. Guffey
 Hua Gui
 Deena and David Gussman
 Richard Gutierrez
 Rebekah Guyon and Timothy Guyon

Rodeta Guzman
 H & M Welding & Powder Coating Inc.
 The h.wood Group
 Dr. Cornelia Haag-Molkenteller
 Renee and Paul Haas
 Hai Benefit Circle
 Kathy and Philip Haik
 Sharon Hakimfar and Sean Tabibian
 Eden and Marty Halfon
 Fred Halimi
 Marshall Hall
 Regina Hall
 Georgia and Michael Hamilton
 Candyce and Tod Hammeras
 Henriette and Oliver Hammett
 Sandra and Stephen Hampar
 Betty and Dick Hampikian
 Charles Changhun Han
 Daniel Han
 Sang Han
 Susan Han and Alon Amir
 Eric Hanks
 Nohad Hanna
 Jehonadab Hansanish
 Hansen, Jacobson, Teller, Hoberman,
 Newman, Warren, Richman, Rush,
 Kaller, & Gellman LLP
 Erica Hanson and Isaac Barinholtz
 Carol and Henry Hao



Laurie and Christopher Harbert
 Matthew Hardy
 Jay Hariz
 Cynthia and James Harkins
 Rose and Dennis Harley
 Carolyn and Irwin Harris
 Henrik Hartounian
 Michelle Haussler
 Havoc Sportswear
 Lindsay and William Hayden
 Preston Hayes
 Scott Hayman
 Carl Haynes and
 Merry McLemore-Haynes
 Erin and Oren Hayun
 Sharon Heard
 Cara and James Heckenberg
 Gary Hecker
 Denise and John Hellow
 Matthew Hempeck
 Sarah Hendler
 Jackson Henry
 Gayle and Dannie Hensley
 Gary Henson
 Danuta and Bruce Herber
 Alan Hergott
 Jeffrey Hermann and Darren Webb
 Karen Hermelin and Mark Borman
 Alejandro Hernandez
 Fernando Hernandez
 Michael Hernandez
 Patricia Hernandez
 Arnold Castro Herrera
 Rabbi Hershy and Blimy Ten
 Jane and Mark Herzog
 Chad Hickey
 Laura Hilker
 Rosalie and Ernest Hilger
 Ken Hill
 William Hillan
 Scott Hilton
 Gloria Hinton
 Lucy and Dwight Hirsh
 HJM Family Foundation
 Millie Ho
 Tia Hoberman
 Hockey Ventures Inc.
 Michele Hodous
 Christina and Paul Hoffman
 Manuel Hoffman
 Juliette Hohnen
 Ambassador and Mrs. Glen A. Holden
 Diane Holguin and Larry Kester
 Elaine and Adam Hollands



Sasshua Hollomon
 Hollywood Roosevelt Hotel
 Jessica Holmes and Arie Solomon
 Holy Trinity School
 Homestate LLC
 Njambi Hooks
 Eugene Horikawa
 Susan Horn
 Alan Horwitz
 Brittany Ho-Sing-Loy
 Jonathan Hotchkin
 Howard Building Corporation
 Jinny Howe
 Laura Howe
 Maura Howe and Rodd Perry
 Caroline and Nicholas Howell
 Gregory Howorth
 Lilly Hsu
 Shelly and Kuen-Wu Hsu
 Lucy Huang and Tim Chang
 Lynn and Morgan Huang
 Sam Huang and Sumei Peng
 Sonia Huang
 Mr. Wen H. Huang
 Jeanine and Peter Hubbard
 Lynn and Peter Hubbell
 Harry Hudick
 Deirdre and Thomas Hudnut
 Jennifer and Daren Hughes
 Matthew Hughes
 Suzan Hughes Education Foundation
 An Hui and Gary Brown
 Raymond Hui
 Shirley and Chi Hung

Susan and Larry Hungerford
 Adleane and Jerome Hunter
 Nicole Husband
 Dr. and Mrs. Phillip M. Hwang
 Ronald Hyatt
 Hydraulic Pneumatic Inc.
 Joseph Ibarra
 Maria Isabel Ibarra
 IBM Corporation
 David Ickovics
 Barry Ilovitch
 Yashar Ilkhoui
 Jason Illouliau
 Michael Imber
 Erin Irwin
 Kimberly and O'Donnell Iselin
 Betsee Isenberg
 David Israelsky
 George Iwai
 J W Pacific Inc.
 Arielle and Todd Jackson
 David Jackson
 Julie Jackson
 Sheryl Jacobs
 Tracey Jacobs
 Terry and Marc Jacoby
 Skip Jadormio
 Alex Jakubanis
 Michelle James
 Amber Jan and Gordon Lok
 Jamalm Jansolat
 Mary and Ramos Jaramillo
 Leila Jennings

Charlotte Jess
 Kerry and Michael Jeter
 Marta Jevenois
 Joseph Jiuliano
 Gitanjali and Ravinder Johar
 Wendy Johnsen
 Danica and Jeff Johnson
 Deroy Johnson
 Heidi and Ronald Johnson
 Julia Johnson
 Kevin Johnson
 Kinleigh Johnson
 Mari and Michael Johnson
 Melinda Johnson
 Meredith and Brett Johnson
 Michael S. Johnson
 William Johnson
 Cynthia Johnson-Kemp
 Kristyn Johnston
 Donna Ross Jones
 Kitty Jones
 Sarah and Maurice Jones
 Maegan and Karl Jonson
 Steve Jorgenson
 Michael Joseph
 Claudia Joyce
 JSI Acquisition Inc.
 Terence Judge
 Daniel Jue
 JWL Associates Inc.
 Ron Kadar
 Ronald Kageyama
 Patricia and Bob Kahmann

Monica and Seymour Kahn
 Virginia and Larry Kaiser
 Nancy and Mosa Kaleel
 Sarah and Kambiz Kamdar
 Sepehr Kamjoo
 Charlotte and Stanley Kandel
 Wayne Kaneta
 Zachary Kanin and Christina Angelides
 Jaclyn Kanner
 Carole and Stuart Kaplan
 Amy and Alan Karbelnig
 Anita Karbelnig
 Emily and Indraneel Karlekar
 Gina and Andrew Karol
 Terry Kasuyama
 Lauren and Michael Katan
 Paul Katayama
 Roberta Kato
 Ladan Katouzian
 Josh Katz
 Mark Katz
 Stellina and David Katzenberg
 Janet and Fuat Kavak
 Matthew Kaw
 Maria Kazali
 Hovannes Kechian
 Barb and Steve Keen and Family
 James Keenan
 Ashley Kelegian
 Beth and Christopher Kelleher
 Kellwood Foundation
 John Kendall
 Kendra Scott

Terri and Charles Kenworthy
 Christina Kephart
 Jack Kern
 Susanna Keshishian
 Ms. Sandra L.B. Kessinger
 Phyllis and William Kessler
 Susan Khachatryan
 Gwat and Teng Khoe
 Chong Kim
 Jaky Kim
 James Kim
 Joshua Kim
 Miyoko and William Kinard
 Russell King
 Robert Kirkpatrick
 Melinda Kirksey
 Wendy Kirshner
 Amine Klaeb
 Jason Klein
 Sharon Klein and Howard Kurtzman
 Steven Klein
 Arthur Klimeck
 Knights of Peter Claver Inc.
 David Knoller
 Lauren Knop
 Lauren Knox
 Lisa and Rob Knox
 Kodjoe Family Foundation
 Gaile and Gene Koecheler
 Monica and Daniel Kole
 Tara Kole
 Kole Imports
 Ian Koniak
 Angela and Wei Koo
 Fariba and Behrooz Kooklan
 Ms. Martha Koplin
 David Korn
 Alan Kornfeld
 Jill and Lee Kort
 Tarun Krishna Kothapalli
 Miles Koules and Risa Shapiro
 Richard Koury
 Nancy Koven
 Jennifer Kozicki
 KPMG LLP
 Benjamin Kramer
 Michael Kramer
 Kevin Krasne
 Deborah Krava
 Gina Kuhns
 Barbara Kurtz
 Maylin Kwan and Danny Lo
 Karen and C. K. Kwong
 Isabel LaChance

Clay Lacy Aviation
 Nicole Laeno
 James Laforce
 Donna Lai
 Meei Lai
 Lauren Lake
 Si Chit Lam
 Linda and O'Neil Lamb
 Sal Lamonica
 Stephanie and Michael Landes
 Mark Landesman
 Mara and Dean Landis
 Agnes Lane
 Glenda Lane
 Barbara and Ronald Lang
 Marc Lariviere
 The Larkin Family Foundation
 Bonnie and William Larson
 Las Primeras Guild
 Allison Lascelle
 Arlyn Latin
 Laufer Group International
 Calvin Laughlin
 Richard and Ruth Lavine
 Family Foundation
 Julia Lawson
 Barbara Lazaroff
 Brian Lazarus
 LBS Financial Credit Union
 LC Engineering Group Inc.
 Robert Lea
 Emma Leamey
 Lesley Leason
 Blair and Rabbi Nolan Lebovitz
 Talia and Adam Lebovitz
 Steve Lebre
 Erika Ledebor
 Arin Lee
 Benton Lee
 C. Lee
 Hayul Lee
 Iris Lee
 Jeannine Lee
 Joanne and Harry Lee
 Sang Won Lee
 Wonho Lee
 Yihsuan Lee
 Elissa Leeds
 Natash Leggero
 Kaleen Lemmon and Arthur Fogel
 Katrina Lems
 Alfred Leone
 Michael Lerch
 Ann and Don Levin

Claudia and Norman Levin
 Matthew Levin
 Harla and Pat Levitt, PhD
 Abby and Alan Levy
 Edward Levy
 The Abner Levy Foundation
 Leon Lewin
 Mr. and Mrs. Ralph Lewin
 Lawrence Lewis
 Melvyn Lewis
 Spencer Lewis
 Alexandra and Bryan Ley
 Ben Li
 Carla and Rodney Liber
 Kenneth Libkin
 Lightbay Capital
 Nina Lightdale-Miric
 Lindy and Warren Lilien
 Jeanne Lim
 Kenneth Lim
 Catherine Lin
 David Lin
 Mei-Feng Lin
 Wilbur Lin
 Carole Lindsey
 Stephen Linett
 LinQuest Corporation
 Bryan Liou
 Margaret Lipis
 Jane Lipsitz and Paul Stephan
 Lori and Jeffrey Litow
 Litow Family Foundation
 Marcia and Barry Littman
 Lin Liu
 Linda Liu
 Heather Locklear
 Kathryn Lockwood
 Mr. Michael D. Lockwood
 Lockwood Retirement Consulting
 Cynthia Lokitz
 Vanessa Londo
 Bernard London
 Brice London
 Larry London
 Michael London
 Lone Oak Industries Inc.
 Glenda and Robert Lopez
 Nicole and Ed Lopez
 Sylvia and David Lopez
 Los Angeles County Pound 389
 George Love
 Patrick Love
 Devin Low
 May and Y. Low

Mei Low
 Cassia Lozinski
 David Lubberts
 Robin Luce and Sean Fahey
 Francisco Lugardo
 Elvera and Joe Luna
 Jaycie Luo
 John Lusche
 Lusk Quality Machine Products
 Shirley Lutgen
 Bernard Luthi
 Tran Ly and David Mozilo
 Dana and Robert Lyons
 Henry and Winifred Lyons Foundation
 Kevin Ma
 Milton Mabry
 Jennifer Macha
 Kelly and Stephen Mack
 The William and Phyllis Mack
 Family Foundation Inc.
 Marge and William MacLaughlin
 Lori MacPherson
 Jon Madison
 George Magallanes
 Cara Maggioni and John Gassner
 Randolph Magnin
 Stephanie and Kristopher Mailen
 Majestic Realty Foundation
 Sam Makhianian
 Einat and Rajendra Makkar
 Susan and Sheldon Malchicoff
 George Malone
 Carol and Doug Mancino
 James Mandala
 Cydney and Gary Mandel
 Penny and Joseph Manisco
 Shirley Manning
 Allen Mansour
 Jose Manzo
 Helena Mao
 Michael Marchlik
 Barbara and Joel Marcus
 The Marcy Family
 Bruce Margolin
 Heide Marie
 Deborah and Thomas Marino
 Ivan Marks
 Brett and Brenda Marsh
 Richard Marsh
 Amy Marshall
 Kimberly and Brian Marshall
 Chadwick Martin
 Corey Martin
 Michael Martin



Steven Martin
 Ana Martinez
 Javier Martinez
 Karina Martinez
 Maria Martinez
 Nestor Martinez
 Sara Martinez
 Sergio Martinez
 Romola and Leo Mascarenhas
 Dominique and John Maskaluk
 Robert Mason
 Bruce Massman
 Cristina and Mihail Mateescu
 Patricia and Melvin Matsumoto
 Norma and Michael Maurizio
 Barbara and Richard May
 Laura and Steven Mayer
 Steven and Laura Mayer
 Family Foundation
 Jon Mazzanti
 Michael McAlpine
 Loree McBride and Brent Spiner
 McCaffery Family Fund
 Terry and Raymond McCarthy
 Cheyne and Ryan McClellan
 Kristi and Mark McCombe
 Robert McConlogue
 Kendra McDonald
 Marisa McGrath and
 Matthew Liston
 Brian McGuinn
 Gloria and Frank McGurty
 Lia McHugh

Deborah McIntosh
 Vicki and Patrick McKay
 McKesson Foundation Inc.
 Eileen McMahon-Schmidt
 and David Schmidt
 Jennifer and John McMillan
 Peter McMillan
 Barbara and Timothy McNamara
 James McNamara
 Sheryl and Tim McPherson
 Jodi and Bradley Meadow
 Adrienne Medawar
 MedForce
 Margaret Meenaghan
 Taylor Megdal
 Mark Mehrali
 Darshan Mehta
 Ofir Mekel and Derek Wyatt
 Gloria and Donald Melching
 Carolyn Meltzer
 Jodie Mena
 Valerie and Brian Mendiburu
 Mendiburu Magic Foundation
 Mendocino Farms
 Wendy Meng
 Dr. JD Menteer and Family
 Mersedeh and Ramin Mesriani
 Robin Metcalfe
 Robert Metoyer
 Susan Metros
 Ian, Lauri and Chloe Metrose
 Jamie Meyer
 Mez Children Foundation

MFB Eng Inc.
 Steve Michaels
 Midtown Shopping Center
 Associates LLC
 Alexander Mihov
 Manije Milani
 Sandra and Robert Miles
 Laurie and Darrow Milgrim
 Etan Milgrom
 Milken Community Schools
 Karen Millan
 Danielle and Jacques Millaud
 Corrine and Milton Miller
 Joseph Miller
 Linda and Mark Miller
 Mark Miller
 Marsha Miller and David Cohen
 Sean Miller
 G. Willard Miller Foundation
 Helen Milner
 Gila and Adam Milstein
 Adam and Gila Milstein
 Family Foundation
 Barbara and Jerrold Mink
 Charles Minsky
 Robert Mirvis
 Scott Mischel
 Mr. Eugene Mitchell
 James Mitchell
 Michael Mitchell
 Penny and Grant Mitchell
 Cindy Mockry
 Hamed Mohammadi
 Nazie Saffari Moini
 Susan and Saeid Moinpour
 Suzanne and David Mok
 Michael Molano
 Anne and Andy Moller
 Nima Momenin
 Josephine Mones
 Alexx and Josh Monkarsh
 Jason Monkarsh
 Jon and Heidi Monkarsh
 Bill Moore
 Danielle Moore
 Janet and Patrick Moore
 Katherine Moore
 M. Jill and William Moore
 Theresa and Patrick Moore
 Dr. and Mrs. Ferzaad Moosa, MD
 Santiago Moran
 Laurie Beth Juarez Morales, MD
 Gia Morelli
 Eduard Morf

James Morgan
 Levita Morris
 The Morrison & Foerster Foundation
 Stephanie Morrow
 Mark Mosch
 Walter Mosher Jr.
 Walter W. Mosher Jr. Foundation
 Thuy Moss
 Maryam Mousavi
 Cynthia Mower
 Jarett Moyse
 Alan Mruvka
 Robert Mucic
 Erika and James Muhlfeld
 Angelica Lewis Multani
 Merrilee Mundon
 Henry Muñoz
 Jane Munson
 Robert Munson
 Anna and Jack Murad
 Eddie Murphy
 Deborah Murray
 William Murray
 Kevin Murtha
 Barbara and Robert Musgrove
 Howard Myers
 Linda R. Myers
 Kathryn and Justin Myracks
 Jennifer Najera
 Sashin Nath
 Leonardo Nava
 Jason Nazar
 Sharon Nazarian
 Dolores Negrete
 Michael Neiswender
 Merrylou Nelson
 Jess Nerren
 Jill and Gary Nesbit
 Ernst Nettmann and Gillian Nettmann
 Samantha and Dave Neustadter
 New Century Lock & Security
 New York Life Insurance Company
 Newbury Park Bicycle Shop Inc.
 Muriel and George Newell
 Gary and Jeanne Newman
 Jim Nguyen
 Quynh Nguyen
 Yvonne Niami
 Jerry Nicholson
 John Nicholson
 Bonny Nickle
 Jenny and Lief Nicolaisen
 James Nicolette
 Janice and Vincent Niedzielski



Nika Nikbakht
 Nancy and Lawrence Nikolai
 Carl Nissly
 Stephen Niwa
 Norco Horseweek
 Norco Trailers
 Dr. Sepideh Noroozi
 Michael Norris
 Northridge Guild
 Arturo Nunez
 Eduardo Nunez
 Michael and Liz Nyman
 Bryan Oakley
 Oarsmen Foundation
 Debra Oates
 April and Mark Ober
 Jeanne Obert
 James O'Connor
 Odyssey Group Foundation
 Arlin Ohanian
 Catherine and Eugene Ohr
 Carol Okuhara
 Brent Olberding
 Anzhela Boyadzhyan Olivarez
 Enrique Oliver
 Michelle Oliver
 Daniela Olsen
 David Olsen
 OMeGA Medical Grants Association
 Omron Foundation Inc.
 Pamela O'Neill
 Ynez O'Neill
 George Ordonez
 Sierra Ornelas

Ornest Family Foundation
 Rosa Orozco
 Carlos Ortega
 Guadalupe Ortiz
 Liliana and Javier Ortiz
 Daryl Osby
 Lynn Osher
 Susan Outwater and Jeffrey Outwater
 Sharyl Overholser
 Esperanza and Michael Owen
 Beatrice Owens
 Owl Rexall Drug
 Lianne and William Oxley
 Tracy Oxley
 Ruben Pacheco
 Pacific Vista
 Eleanor and Glenn Padnick
 Carol Painter and James Painter
 Hermineh Pakhanians
 Dr. Farid Pakravan
 Frankie and Jeff Palmer
 Patricia and Peter Palmer
 William Palmer
 Frances and Michael Papworth
 Diamily Pariente
 Manisha Parikh
 Ashley and John Pariseau
 Nicole Parker and Boris Kodjoe
 Hina Parmar
 March Parnprome
 Juditha and Luis Pascual
 In honor of Helen Passman
 Jordan Passman
 Soundis and Daniel Passman

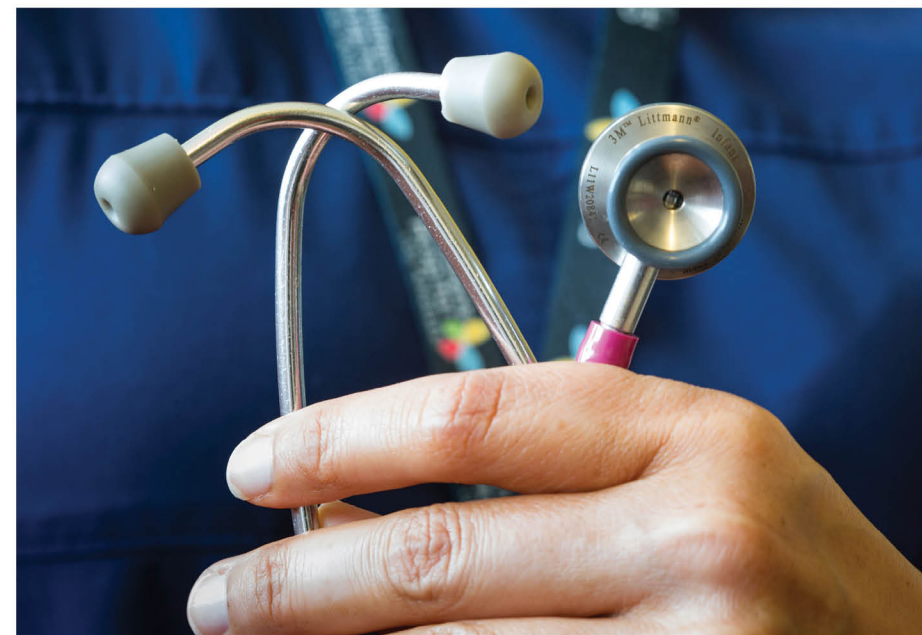



Ryan Pastorek
 Manubhai Patel
 Patriot Wealth Management
 Michael Paul
 Nancy and Stephen Paul
 Alex Payne
 Evon and William Peacher
 Drew Pearce
 Richard Pejsa
 Christopher Pelc
 Janna and Paul Peltekian
 Penaloza's Food Inc.
 Chenning and David Peng
 David Penner
 Zineta Pepic
 Sigrid Pepper
 SF & RL Pepper Family Foundation
 Aida Perez
 Antoinette Perez
 Pamela Perez
 Robert Perlmutter
 Christina Perri
 Donald Perry
 John Perry
 Scott Perry
 Nancy and Sidney Petersen
 Kathleen and Jack Peterson
 Kirk Peterson
 Indra Petersons and Jacob Wood
 PGA TOUR Superstore
 Phantom Realty Group Inc.
 Patricia and Warren Phelps
 Phi Delta Epsilon Medical Fraternity

Phi Mu Fraternity
 Alexis and Robert Phillips
 Julianne Phillips and Marc Gurvitz
 Verlin Phillips
 Charles Pickering
 Linda and Jeffrey Pierson
 Soloman Piha
 Eugene Pikulin
 Joy and Liam Pillay
 Arna and David Pillemer
 Sonia Pindler
 William and Sonia Pindler
 Family Foundation
 Gwynne and Robert Pine
 Peter Pineda
 Marcela Pingree
 Mr. Barry L. Pinsky and
 Ms. Linda Rae Scharlin
 Robert Pitzer
 Pizzana
 Plafsky Family Foundation Inc.
 Maureen and Randy Planegger
 George Plato
 Celeste and John Plueger
 Phyllis and Edward Podrebarac
 Point Dume Ltd.
 Terry Polesie
 Melissa and Glen Polson
 Marguerite Cascio Polster and Lee Polster
 Lauren Pomeroy
 Stefanie Ponce
 Julian Poon
 Janine Poreba and Paul Lieberstein

Kathryn and Clark Porter
 Post Investment Group
 Shirley and David Pourbaba
 Fibertel Preciado
 Mirta Preciado
 Premier Family Medicine
 Felicia Present
 The Present Family Foundation
 Pamela and Charles Price
 John Prins
 Pritzker Foster Care Initiative
 Professional Foot and Ankle Center
 Pamela Protzel-Scott and Mark Scott
 Rick and Adrian Pruetz
 Shannon Prynosi
 Harold and Carole Pump Foundation
 Margaret Purdy
 Judith and Mikael Purne
 Julianna Pyott
 Kelly Qiu
 Gail Quinn
 John J. Quinn, MD
 Michaela Quinzy
 Karen and Kenneth Quon
 Daryoush Rad
 Saravanan Radhakrishnan
 Radiant Services
 Lillian Radosavcev
 Kumaresan Rajaraman
 Clarence Rale
 Lisa Renee Ramirez
 Ricardo Ramirez
 Theresa Ramirez
 Barbara Ramos
 Rancho Simi Insurance Agency Inc.
 Marcella Raney
 Rohan Rao
 Adam Rapaport
 Tracy Rappaport
 Dean Rattazzi
 Mr. and Mrs. Charles J. Rausch Jr.
 Renata Ravina
 William Ready
 Brandi Record
 Refresh Your Closet
 Sharon and G. Reich
 Gretchen Reichardt and Anthony Pullara
 Gary Reid
 Jason Reid
 Jer-Lynn Reid
 Rob Reif
 Pamela and Josh Reims
 Mary Reinhard

Katherine Rennemo
 Research Affiliates LLC
 Carole Restovich
 Inez Reveles-Sieracki
 Linda and Peter Rhein
 Sharon and David Rice
 Dixie Richards
 Karren and Roger Richards
 Dr. and Mrs. Warren Richards
 Richards Family Charitable Foundation
 Aimee Richardson
 Debra Richardson
 Julia Richardson
 Timothy Richardson
 Keith and Michelle Richman
 Rigos Moving and Storage
 Cathleen Riley
 Patricia Riley and Thomas Hollihan
 Gordon Ringold
 Micah Riordan
 Lauren and John Ripa
 Brad Ritch
 Martin Rivas
 Ulysses Rivas
 Jodi Ogden Rivera
 RiverSource Life Insurance Co.
 Roaring 20's Antique Car Club
 Nathaniel Robbins
 Heather Roberts
 Holly Robinson
 Leslie and Doug Robinson
 Edward Robles
 Oscar Robles
 Ann and Jack Rode
 Anthony Rodriguez
 Carla and Robert Rodriguez
 Gina and Carlos Rodriguez
 Rose and Ruben Rodriguez
 Stephany Rodriguez
 Susan and Humberto Rodriguez
 Jan Rohde
 Kathy and Erik Rolle
 Mario Roman
 Sharon Rombeau
 Mr. Charles E. Romero and
 Mr. Elio D. Acosta Fuentes
 Anita and Ramon Ron
 Janice and Arthur Ronci
 Sarah Rose
 Eli and Mae Rosen Foundation
 Peter Rosen
 Mr. and Mrs. Mitch Rosenberg
 Carole Rosenblum

Laura and James Rosenwald
 Frances and Sam Ross
 Janie and Mark Ross
 Joyce and Deane Ross
 James Rossi
 Barbara Rostand
 Sara Rostand
 Shannon and Michael Rotenberg
 Dianna and Richard Rothenberg
 Glenn Rothner
 Kelly and John Rouse
 James Roy and Gerry Roy
 Royal Electronics Inc.
 Kristina Royce and Jordan Grotzinger
 Dina Rozenoyer
 Bonnie Rubio
 Maya Rudolph
 Oziel Ruffo
 Luis Saavedra
 Cheryl Saban Self-Worth
 Foundation for Women and Girls
 Jeffrey Sabel
 Allen Sackler
 Afshin Safavi
 Christine Safavi
 Annie and Hovig Safoian
 Annette Sahakian
 Nina Sahim
 Lloyd Saitman
 Roshana and Al Salahi
 Mohamed Salahieh
 Denise and Michael Salamunovich
 Peggy Salazar
 Hossein Salehi
 Stacy and Robert Salley
 Bryan Salway
 Sonali Sama
 Suleiman Sami
 Nina Samia
 Myra San Francisco
 San Gabriel Valley Consulting
 San Gabriel Valley Homes Inc.
 San Jose Charter Academy
 Associated Student Body
 Alicia Sanchez
 Cecilia Sanchez
 Cynthia Sanchez
 Mark Sanchez
 Toni and Oscar Sanchez
 Joseph Sandez
 Michael Sandler
 Adrienne Sands
 Daniel Sands
 Elizabeth and Michael Sands

Willie Santa Maria
 Adrian Santana
 Rose and Robert Santich
 Louis Santor
 Casey and James Sater
 Lisa and James Satragni
 Renee Sattin
 Bharti and Ramendra Satyarathi
 Jennifer and Steve Savitsky
 Linda and Bob Savitt
 Annabelle Sbarbatti
 Salvatore Scaffide
 Erin Scanlon
 Joseph M. Shachtman and
 Carolyn R. Shachtman
 Charitable Foundation
 Minda Schechter and Jeffrey Salberg
 Carol and Timothy Scheck
 David Schecter
 Robert and Diana Schenkman
 Ann Schiebelhut
 Robert Schiller
 Evelyn and Richard Schlatter
 John Schlatter
 Karen and Gary Schneider
 Michael Schoenfeld
 Pamela Scholten
 Ira Schreck
 Dennis Schroeder
 Zoe Schulman
 Robert Schultz
 Herbert Schumacher
 Thomas Schupp
 Kathleen and Robert Schwanke
 Melodee Schwartz-Burkinshaw and
 Nelson Burkinshaw
 John and Michele Sciarra
 Kahn Scolnick
 Juli Scott and Scott Howard
 Karen and Howard Scott
 Irene Scully
 Laura and Anthony Scuticchio
 Eda Seaver
 Tina Segel
 Jennifer and Mark Seibel
 Mr. and Mrs. Tom Seidman
 Seidman Family Foundation
 Steve Seigel
 Linda Seiler
 Katrina and Karl Seitz
 Petronella Selders
 Betsey and Arthur Selkowitz
 Selkowitz Family Foundation
 Brandon Sellz

Kevo Sepetci
 Sermoonjoy Entertainment
 Erlinda and Antonio Sevilla
 Eitan Shacham
 Payam Shadi
 Geri and Sandy Shadrow
 Jennifer and Robert Shafer
 Martin Shafer and Carol Fuchs
 Jeffrey Shaffer
 Obalit Shalita
 Kieran and David Shamash
 Heidi and David Shannon
 Erin Shapiro and Val Vargas
 Lisa and Paul Shapiro
 Mitchell Shapiro
 Michelle and Michael Sharp
 Norton Sharpe
 Virginia and Norton Sharpe
 Robert Shearer
 Anny Shen
 Rohini Shendrikar
 Sarah and Adam Sher
 Rocky Sherer
 Alethia Shih
 Julia Shin
 Kokki Shindo
 David Shinn
 Ashley and Mike Shinozaki
 Yvette Shirinian and Julien Bassan
 David & Judy Shore Foundation Inc.
 Judy and David Shore
 Suneel Shorey
 Judi and William Shupper
 Paul Shurgot
 Ms. Suzy E. Shuster and
 Mr. Rich S. Eisen
 Anthony Shweiri
 Wendy and John Siciliano
 Sierra Canyon School
 Satinderpal Sikh
 Kristy Simonian
 William Simonoff
 Brad Simpson
 Jeffrey Simpson
 Scott Simpson
 David Sims
 Nancy Sims
 Keiran Simunovic
 The Family of Jacob Singer
 Jeffrey and Kellie Singer
 Lester Singer
 Laurie Singer Behavioral Services Inc.
 Nikunj Singhal
 Paiboon Sirimaha



Dianna Sirlin and Jonathan Glatzer
 Brenda Skelly and David Hoselton
 Jennifer Skok
 Hannah and Ryan Skvarla
 Sandy and Hal Slan
 Richard Slater
 Chiara and Gregory Slewett
 Sloane, Offer, Weber & Dern LLP
 Carolyn Small and Martin Barmatz
 Tressa Smallwood
 Alice Smith and Kenneth Smith
 Caline Smith
 Christie Smith
 Dana Smith
 Howard Smith
 Iris and Michael Smith
 Joyce Smith
 Karen Smith
 Ken Smith
 Kieleigh Smith
 Charles Smyth
 Thomas Snee
 Irene and Jon Snoddy
 Scott Snyder
 So-Cal Structural Steel Fabrication Inc.
 Dorothea and Suren Soghomonian
 Natasha Sokol
 Sepideh and Shahram Soleimani
 Solheim Lutheran Church
 Vivian and Peter Solodkin
 Dean Solomon
 Francesca and Stanley Solomon
 Erez Solomovici
 Beverly and Murray Sommer
 Shannon and Erik Sommers
 James Sommerville

Hanna Song
 Sophia's Buddies Inc.
 Tracy and Dave Sorensen
 Mona Sorger
 Diana Sornborger
 Andrea Sossin-Bergman and
 Paul Bergman
 Southern California Gathering of Goats
 Silvia and Randy Sowell
 Karen Sowinski
 Ioana and Michael Spasoff
 Howard Speer
 Mr. I. Bruce Speiser
 Roslyn and Milton Spencer
 Betty Spilotro
 David Spina
 Reinhard Spindler
 Amy and Paul Sponseller
 Cheryl and Corey Spound
 Reina and Jason Sprong
 Rosario Spruell
 Steve Stabler
 Greg Stacknick
 Sima and Robert Stanley
 Richard Stanton
 Kathleen Stapp
 Lorraine Stark
 Robert Steele
 Jamie Stein
 Judith Stein
 Maureen Steinhauer
 Kellie and Todd Stender
 Calvert Stephens
 Sue and Paul Sterba
 Cynthia Sterling
 The Barry S. Sternlicht Foundation

The Richard & Monette
 Stevens Foundation
 Angela Stewart
 Claire Stiles
 Roger Stoker and Michael Ostrow
 Charlotte Stone
 Natalie and David Stone
 Sharon Stone
 Shenoute Stores
 Jeffrey Strabala
 Martin Strachan
 Blake Strobel
 Linda and Carl Stude
 Brian Stuart
 Karen and Scott Stuckman
 Studio City Farmers Market
 Karen Stutenroth
 Patricia and Curtis Sugars
 Mercy Sullivan
 Peggy Summer
 John Sundahl
 Iping Sung
 Kristina Sunness
 Super Joey Foundation
 Colleen and Joel Surnow
 Azy Susman
 Ruby and William Suter
 Lisa Sutton
 Greg Sviland
 Leslie Swain and Bert Deixler
 Quentin Swan
 Roma Swan
 Kristen Swift
 Bobby and Karni Syed
 Farrah and Kamran Tabrizi
 Greg Taft
 Morris Taft
 Marc Tahler
 Leatrice and Mark Taira
 Todd Takasaki
 Margaret Tamura
 Gregory Tan
 Pacita Tan
 Desiree Tan-Castillo
 Catherine Tapling
 Target MarkeTeam Inc.
 Colleen and Michael Taylor
 Delora and Alfred Taylor
 Eric Taylor
 Guy Taylor
 TD Ameritrade Clearing
 Teaching One Moore
 Jason Teal
 William Temple

Ella Tenenbaum
 Jodi and Howard Tenenbaum
 Anna and William Tenenblatt
 William & Anna Tenenblatt Foundation
 Talin Tenley and Scott Tenley
 Dawn Terada
 Kelley and Joseph Terrazas
 The Tesoriero Family
 Tina Thakar
 Harikrishnan Nambiar
 and Annamaria Nambiar
 Dale Thoe
 Lana Thomas
 Patricia Thomas
 Susan and Chandler Thomas
 Poppa Thompson
 Marjorie Thomson
 David Thordarson
 Katherine and Julien Thuan
 Bradey Thurman
 Lisa and Randy Thwing
 Tonis Tilk
 Emily Tillman
 Herbert Tilsner
 Moise Tishbi
 Sarah Todd and David Orozco
 Teresa Todesco
 Elizabeth Toledo
 Kiyomitsu Toma
 Heather and Josh Tonkins
 Tool & Die Machining Corp.
 Mary Alice Toomey
 Mr. and Mrs. Torf
 Francis P. Torino Foundation
 Jessica Tornek and Joshua Haacker
 Carmen Torreblanca
 Rafael Torres
 Michael Tosch
 Thomas Tournat
 Marcia and Craig Townsend
 Taylor Treadwell
 Yolanda Trejo
 Laura and Jeffrey Tremaine
 Marshall Trenckmann
 Christina Trithara
 Lois Troutman
 Kathleen Troyan
 Caesare Trujillo
 Josephine Tsai
 Margaret Tsai
 Mei-Mei Tsai
 Nancy Tsai
 Yi-Chou Tsai
 Philip Tseng

Kelvin Tsoi
 Michie Tsuruda
 Philip Tuccinardi
 Philip and Patricia Tuccinardi
 Family Foundation
 Travis Tucker
 Agavni Tulekyan
 Carol Tuller
 Genise and Geoffrey Tully
 Julie and William Tung
 Chisa Ueda
 Uncle Paulie's Deli
 Shannon and Jeff Underwood
 Judy Ungar
 Unite the United
 United Auto Transportation Corporation
 United Networks of America
 United Talent Agency Foundation
 Universal Bar & Grill LLC
 Amedeo Ursini
 US-Japan Consulting
 James Uyeda
 Steve Valentine
 Debbie and Milton Valera
 Jorge Valladares
 Katherine and Carlos Valles
 The Valley Jesters
 Taylor Van and Evan Meyer
 Kathleen and Karl Van Allen
 Jennifer Vanbeek
 Cynthia Vandenberg
 Mrs. A. L. Varnam
 in honor of Ileana Varnam
 Lara Vartanian
 Denise Vasi
 Laura Vasquez
 Lucia Vasquez
 Osokwe Vasquez
 Kritthika Vasudevan
 Brian Vaughan
 Jennifer Vaux
 Susan and Richard Veerman
 Gabriel Velasco
 Robin and Scott Venturelli
 Donald Veto
 John Vieira
 Adela Villa
 Michelle and Mike Villa
 Paul Vint
 Viole Family Foundation
 Susie Vizvary
 Greg Voigt
 Alissa Vradenburg and Michael Sheresky
 Neil Wachsberger



Glen Waki
 Abigail and Eric Wald
 Chris Waldheim
 Phillip Waldman
 Thomas Waldron
 Andrew Kevin Walker
 Jesse Walker
 Mr. and Mrs. M.H. Wallace
 Julie and Robert Waller
 Robert A. Waller Foundation
 Ellen Wander
 Aihui Wang
 Alice Wang and Poyu Su
 Cindy Wang
 James Wang
 Juifeng and Lu Wang
 Kuo-Ping Wang
 Howard Wanke
 Francine Ward
 Mr. and Mrs. A.C. Warnack
 The Warnack Foundation
 Josie Warren
 Arthur Washington
 Seymour Waterman
 Gena Waters
 Carol Watson and Gregory Kunert
 Judith C. Watson, MD
 Nadine Watt and Andrew Jameson
 Beverly and John Watterson
 Sol & Tina P. Waxman Family Foundation
 Alli and Cameron Webb
 Megan and Brian Webber
 Daryl and Robert Weber
 David Weber
 Donald Weber

Charisse and Randy Webster
 Ruthie Webster
 Paul Weckerly
 Wedbush Securities
 Jeffrey Weddle
 Linda Weese
 Lisa Wegener
 Alexandra Wehr
 Maite Weidgenant
 Mikki and Colin Weightman
 Russ Weinstein
 Monica Weisman
 Frederick R. Weisman
 Philanthropic Foundation
 Amanda and Jason Weiss
 Debi and Jonathan Weiss
 Debra and Scott Weiss
 Diane and Max Weissberg
 Stanton Weissenborn
 Sylvia and David Weisz
 Maureen and Robert Welch
 Frances Wells
 Martha Wells
 The Martha Wells Family Foundation
 Brenda Welsh
 Dennis Wenger
 Paul Wernick
 Felecia Wesley
 Alice West
 Ronald West
 Sherrie and John West
 Phillip Westbrook
 Stephen Wetstein
 Pamela Wheless
 Erika and Paul White
 Rebekah J. Whitfield

Rhana and John Whittington
 Thomas Whittington
 Paul Whyte
 Sarah Wick and Robert Padnick
 Wilhelmine Wiese-Rometsch and
 Martin Rometsch
 Michael Wilkinson
 Ann and Donald Williams
 Arthur Williams
 Melissa Williams
 Michelle Williams
 Eileen and Michael Williamson
 Joni and Joseph Williamson
 Leslie and Royce Wilson
 Tamera Wilson
 Tonya and Dave Winfield
 Stacey and John Winter
 Karen and Wally Wirick
 Mr. and Mrs. Edward J. Wirtz
 E. J. Wirtz Inc.
 Alan Wiseman
 Irmgard Wohlers
 Elizabeth and Bryan Wolf
 Wolfie Wolf
 Abby Wolf-Weiss and Daniel Weiss
 Ilam Wong
 Pok Man Wong
 Teresa and Jacky Wong
 Laimay and Tak Woo
 Lan and John Woo
 Frances and Wesley Wood
 James Wood
 Robert Woodard
 Gerald Woods
 Woody Woods
 Greg Worden
 Daniel Worrell
 Elaina and Jeffrey Worthe
 Alice and Steve Wright
 Cheryl Wright
 Marianne, Matt and Emily Wright
 Steve and Alice Wright Foundation
 WSP USA Administration Inc.
 Yingnian Wu
 Mr. and Mrs. Paul Wunsch
 Larry Wurth
 Elliot Yaghoobia
 Coral Yang
 Feng Sou Yang
 Suzanne and Al Yankovic
 Sarah and Scott Yannich
 Kimberly and Craig Yates
 Eman Yazdchi
 Darrin Ybarra
 Ken Yeh

Mr. Wei C. Yeh
 Eric Yellin
 Yanhui Yin
 Charles Ying
 Rocio Yong
 Margaret A. York and
 Chief Judge Lance A. Ito
 Hilda and Maurice Yotnegparian
 Jaemin Youk
 Elizabeth and Courtland Young
 Jocelyn and Johnny Young
 Chih-Hong Yu
 Wen Yu and Huai-Nien Hsu
 Erik Yuan
 Barbara Yuki
 Michael Yun
 ZA Lawyers
 Kelli Zaehring
 Carla and Walter Zanino
 Gina Zapanta-Alder, Esq.
 Joseph Zaritsky
 Shideh Zarrabian
 Levon Zartarian
 Sharon Zaslav
 Kim Zastrow
 Jessica Zhu
 Shuxian Zhu
 Helen and Robert Zieman
 Ellen and Kenneth Ziffren
 Bobbi and Walter Zifkin
 Zoe Media Group LLC

HONOR ROLL OF FRIENDS

Children's Miracle Network Hospitals® Partners Fiscal Year 2023

Since 1983, Children's Hospital Los Angeles has worked with Children's Miracle Network Hospitals (CMN Hospitals) to develop philanthropic partnerships. In fiscal year 2023, gifts to CHLA from our local CMN Hospitals corporate partners totaled more than \$10 million.

We express the utmost appreciation to our dedicated corporate partners and their employees, customers and leadership teams who work tirelessly to advocate for Children's Hospital Los Angeles.

7-Eleven Inc.
 Ace Hardware Corporation
 Aflac
 Bob's Discount Furniture
 Chevron Corporation
 Claremont Colleges 5CDM
 Co-op Solutions
 Costco Wholesale Corporation
 Credit Unions for Kids
 Delta Air Lines Inc.
 DQ
 Entravision

Extra Life
 GameStop
 Great Clips
 IHOP® Restaurants
 JOANN
 Kiwanis International
 Knight-Swift Transportation
 Lazer Media
 Love's Travel Stops
 Marriott International Inc.
 Marriott Vacations Worldwide
 McLane Company Inc.
 Panda Express
 PGA TOUR Superstore
 Phi Delta Epsilon Medical Fraternity
 Phi Mu Fraternity
 Play Yellow
 RE/MAX
 Red Bull
 Rite Aid Corporation
 Speedway LLC
 Torch Relay for CMN Hospitals
 Trojan Dance Marathon
 United Networks of America
 Vallarta Supermarkets Inc.
 Walgreens
 Walmart Stores and Sam's Clubs
 Zeta Beta Tau Fraternity



Hospital Leadership

Paul S. Viviano
President and Chief Executive Officer

Robert Adler, MD, MEd
Chief Medical Director, CHLA Health System; Senior Advisor to the Chair of Pediatrics (CHLA); Professor of Pediatrics (USC)

Conrad Band
Senior Vice President, Chief Information Officer

Alexandra Carter, MBA, CFRE
Senior Vice President and Chief Development Officer

Kelly M. Johnson, PhD, RN, NEA-BC
Senior Vice President of Patient Care Services and Chief Nursing Officer

Alexander R. Judkins, MD, FCAP, FRCP (Edin)
Pathologist-in-Chief; Executive Director, Center for Personalized Medicine; Chair, Department of Pathology and Laboratory Medicine (CHLA); Professor (Clinical Scholar) and Vice Chair, Department of Pathology (USC)

Lara M. Khouri
Executive Vice President, Chief Operating Officer

Mark D. Krieger, MD
Senior Vice President and Surgeon-in-Chief; Billy and Audrey L. Wilder Chair in Neurosurgery; Executive Advisor, Neurological Institute (CHLA); Professor of Clinical Neurosurgery (USC)

Pat Levitt, PhD
Senior Vice President and Chief Scientific Officer; Director, The Saban Research Institute; Simms/Mann Chair in Developmental Neurogenetics (CHLA); W.M. Keck Provost Professor of Neurogenetics (USC)

M. Scott Lieberenz, MSA, CPA
Senior Vice President and Chief Financial Officer

Jondavid Mentee, MD
Chief of Staff; Medical Director, Heart Transplant Program (CHLA); Clinical Professor of Pediatrics (USC)

Marvin D. Nelson Jr., MD, MBA, FACR
Radiologist-in-Chief; Chair, Department of Radiology; John L. Gwinn Professor of Radiology (CHLA); Professor of Radiology (USC)

Grace E. Oh, JD, MBA
Senior Vice President and General Counsel

Hanna Song, PhD
Senior Vice President and Chief Diversity, Equity and Inclusion Officer

James E. Stein, MD, MSc, FACS, FAAP
Senior Vice President and Chief Medical Officer; Ford Theodore Miller Murphy Chair in Surgical Oncology (CHLA); Professor of Clinical Surgery (USC)

Mamoon Syed, MHA
Senior Vice President and Chief People Officer

Alan S. Wayne, MD
Pediatrician-in-Chief; Senior Vice President of Academic Affairs; Pasadena Guild Chair (CHLA); Professor and Chair, Department of Pediatrics (USC)

Randall C. Wetzel, MBBS, MRCP, LRCS, MSB, FAAP, FCCM
Interim Chair, Department of Anesthesiology Critical Care Medicine (CHLA); Professor of Anesthesiology and Pediatrics (USC)

Foundation Senior Leadership

Alexandra Carter, MBA, CFRE
Senior Vice President and Chief Development Officer

Steven Adamian, JD, CSPG
Associate Senior Vice President, Gift Planning

Candie Davidson-Goldbronn
Associate Senior Vice President, Development

Melissa Do Vale
Associate Senior Vice President, Development

Tina Pakfar, ML, DPPD
Associate Senior Vice President, Development

Anna Weiser, MA
Associate Senior Vice President, Foundation Relations

Dawn Wilcox
Vice President, Development and Corporate Partnerships



KEVIN H. BROGAN
Chair

Paul S. Viviano
President and Chief Executive Officer

Directors

Diana M. Bontá, RN, DrPH
Kevin H. Brogan
George H. Brown
Cheryl Kunin Fair
Mark D. Krieger, MD
Burt Levitch
Christopher C. Martin, FAIA
Eugene Mitchell
Mona Patel, MD
Laurence E. Paul, MD
Byron Pollitt
Sheri Sani
Kimberly Shepherd
Alia Tutor
Paul S. Viviano
Alan S. Wayne, MD
Jeffrey Worthe

Honorary Directors

Marion Anderson*
(Co-Chair and Director Emeritus)
Ernest O. Ellison
Mary Hart
William H. Hurt*
Kathleen McCarthy Kostlan
John (Jack) D. Pettker
Cheryl Saban, PhD

*In Memoriam



NIKKI DELOACH
Chair

Paul S. Viviano
President and Chief Executive Officer

Alexandra Carter
Senior Vice President and Chief Development Officer

Trustees

Ashwin Adarkar
Robert Adler, MD, MEd
Byron Allen
Brooke Anderson
Neville Anderson, MD
David J. Aroesty, MD
Charmaine S. Bailey
Nick Baker
June Banta
Thomas J. Blumenthal
Diana M. Bontá, RN, DrPH
Anoosheh Bostani
Kevin H. Brogan
Stephanie Beck Bronfman, MD
Bede Broome, MD, PhD
Amanda Countner Brown
George H. Brown
Trisha Cardoso
Alexandra Carter
Terence Carter
Alex Chaves, Sr.
Mary Cole
Robert J. Coury
Victoria Danhaki, MD
Hon. William De La Peña, MD, DrHC
Nikki DeLoach
Yervant S. Demirjian
Michael S. Dreyer
Christian Driscoll
Susan Durham, MD
James G. Ellis
Michael Epstein
Cheryl Kunin Fair
Azita Karimkhany Fatheree
Roger A. Featherston
Lynda Boone Fetter
Andrew Forchelli
Deborah A. Freund, PhD
Philippe Friedlich, MD, MSEP, MBA
Margaret Rodi Galbraith
Craig Gordon, MD
Ellen Gordon
Ranjan Goswami
Gabe Greenbaum

Carl Grushkin, MD
Mary Hart
Kimberly Hegardt
Peter Heilbron
Marcia Wilson Hobbs
Christina N. Hoffman
Deborah Yost Hoffman
Hilary Hoffman
Skye Hoppus
Andrew Howard
Jihee Huh
Karen Kay Imagawa, MD
William S. Jameson
Shafali Spurling Jeste, MD
Heidi Johnson
Kelly M. Johnson, PhD, RN, NEA-BC
Barry Josephson
Brooke Josephson
Alexander R. Judkins, MD, FCAP, FRCP (Edin)
Ellen K
Paul F. Kantor, MBBCh, MSc, FRCPC
Karen Kaplan Berger
David Kass
Robert M. Kay, MD
Caroline Keck
Aubrey Kelly
Roma R. Khanna
Lara M. Khouri
Kim Athmann King
Arnold J. Kleiner
Joseph Knott
Kathleen McCarthy Kostlan
Mark D. Krieger, MD
David Landsberg
Erik J. Larson
Barbara R. Leanse
Jaime Lee
Thomas C. Lee, MD
"Sugar" Ray Leonard
Burt Levitch
Pat Levitt, PhD
Elizabeth H. Lowe
Becky Lythgoe
Carol Mancino
Drue Marshall
Christopher C. Martin, FAIA
Bonnie McClure
Patrick McFarlane
Nancy Caroline Meidel
Sara P. Mijares
Caryll Sprague Mingst
Eugene Mitchell
Todd E. Molz
Casey L. Morris
Harvey K. Moss
Judith G. Munzig
Cara Natterson, MD
Marvin D. Nelson, MD, MBA, FACR
Megan Nelson
Yvonne Niami
Walter W. Noce Jr.

Mary Adams O'Connell
Jennifer Page
Laurence E. Paul, MD
Joan A. Payden
Sandra Pham
Chester J. Pipkin
Byron Pollitt
Teresa Pollitt
Kirith Prady
Elisabeth Hunt Price
Kathryn Purwin
Zaheeda Rahemtulla
Elizabeth Estrada Rahn
Matthew Rechner
Carolee Reiling
Dayle I. Roath
Ellen S. Robbins
Stephen D. Rountree
Allan M. Rudnick
Cheryl Saban, PhD
Tony Safoian
Theodore R. Samuels
Michael Sands
Sheri Sani
Scott M. Santoro
Jonathan Schaeffer
Paul M. Schaeffer
Elisa Schenkman
Michael Schenkman
Jack R. Schlosser
Crosby Selander
Kimberly Shepherd
Adam H. Sher
Victoria Simms, PhD
Brad Slater
Vaughn A. Starnes, MD
James E. Stein, MD, MSc, FACS, FAAP
Lisa Stevens
Samantha Stone
Stender E. Sweeney II
James Terrile
Joyce Bogart Trabulus
Justin Turner
Kourtney Turner
Alia Tutor
Camille M. Vasquez
Paul S. Viviano
John B. Wagner
Janis Black Warner
Alan S. Wayne, MD
Megan Lynch Webber
Roberta G. Williams, MD
Grant Withers
Jeffrey Worthe
Gina Zapanta-Alder, Esq.
Robert A. Zielinski

Honorary Trustees

Peggy Tsiang Cherng, PhD
Jamie Lee Curtis
Ernest O. Ellison
James M. Galbraith
Walter B. Rose



Imagine Magazine
P.O. Box 27980
Los Angeles, CA 90027-0980

Nonprofit Organization

US POSTAGE PAID

Paramount, CA

Permit No. 31

Change Service Requested



DONATE TODAY

Be the one who saves a life like Pierce's.



Thanks to generous individuals like you, Pierce received the lifesaving care and treatment he needed. This holiday season, be the one who saves a life by giving to Children's Hospital Los Angeles. No matter the amount, your donation matters. **To donate, visit us online at CHLA.org/Pierce.** You can also mail your donation to Children's Hospital Los Angeles, Dept. 847924, Los Angeles, CA 90084-7924.



Open camera,
scan code,
give now!

CHLA.org/Pierce