

A World of Good

THE CENTER FOR GLOBAL HEALTH REACHES OUT TO TREAT A YOUNG QATARI GIRL

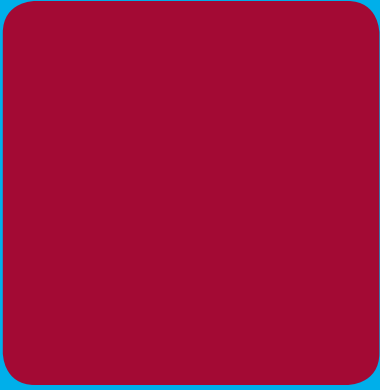

Children's Hospital LOS ANGELES®



imagine

WINTER 2014

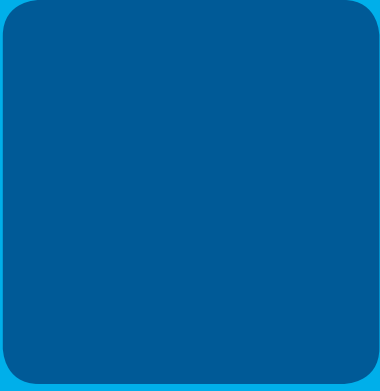

Hollywood Cares for Kids

THE SPORTS, MUSIC AND ENTERTAINMENT INDUSTRIES SHOW THEIR SUPPORT

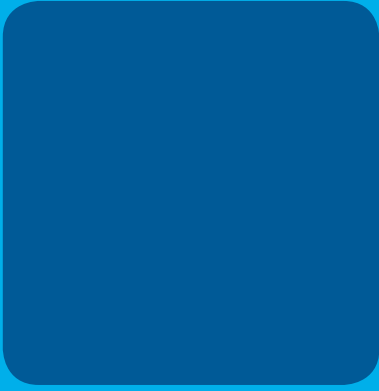
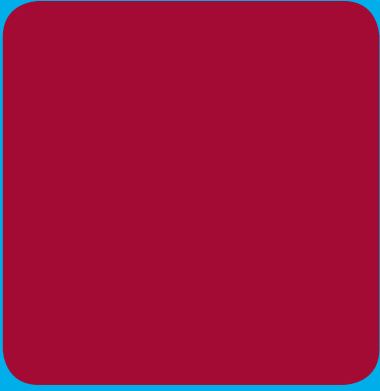

A Sound Solution

A TRAILBLAZING PROCEDURE AIMS TO GIVE A DEAF BOY THE GIFT OF HEARING



Keep Calm and Carry On

THE EMERGENCY TRANSPORT PROGRAM PROVIDES THE FASTEST WAY TO THE BEST CARE



Our Mission

We create hope and build healthier futures.

Our History

Founded in 1901, Children's Hospital Los Angeles is one of the nation's leading children's hospitals and is acknowledged worldwide for its leadership in pediatric and adolescent health. CHLA is one of only 10 children's hospitals in the nation—and the only one on the West Coast—to be named to the prestigious U.S. News & World Report Honor Roll for 2014-15.

The Saban Research Institute of Children's Hospital Los Angeles is one of the few freestanding research centers in the U.S. where scientific inquiry is combined with clinical care and is devoted exclusively to children. The Institute's investigators hold faculty appointments at the Keck School of Medicine of the University of Southern California (USC), and the center is an academic member of the Southern California Clinical and Translational Science Institute, an academic-clinical-community consortium.

Children's Hospital Los Angeles is a premier teaching hospital and has been affiliated with the Keck School of Medicine of USC since 1932.



Live L.A. Give L.A.

In the last issue of Imagine, I shared with you how we are extending our care across Los Angeles County. We're doing more than ever to ensure that children from Arcadia to Valencia, and from the South Bay to Santa Monica, have access to world-class medical treatment right in their own backyard.

It's our commitment to those very kids—the ones in our community—that comes to mind during this holiday season. It's a time for all of us to reflect on and reaffirm where our attention is needed most: right here at home.

Our devotion to our presence along Sunset Boulevard has built a program that can rival any in the country. One glimpse of the latest U.S. News & World Report Honor Roll will confirm that: We're the No. 1-ranked pediatric hospital in California—as well as in the entire western United States—and fifth in the nation overall. Our own fabled city is home to 98 percent of the 104,000 patients we treat each year, and it's where we have the power to do the most good.

As you reflect on your charitable giving this season, my hope is that Children's Hospital Los Angeles is right at the top of your list. What mission could be more important to the hearts of those who live in and around Los Angeles than to give sick children hope and healthier futures?

Though you'll read about our expanding efforts to help children in far-flung locales in Asia and the Middle East, we are always aware that our efforts here at home will touch the lives of those closest to us in extraordinary ways. The holidays are an opportune time to remind ourselves of what—and who—should always come first.

Sincerely,



Richard D. Cordova, FACHE
President and Chief Executive Officer
Children's Hospital Los Angeles



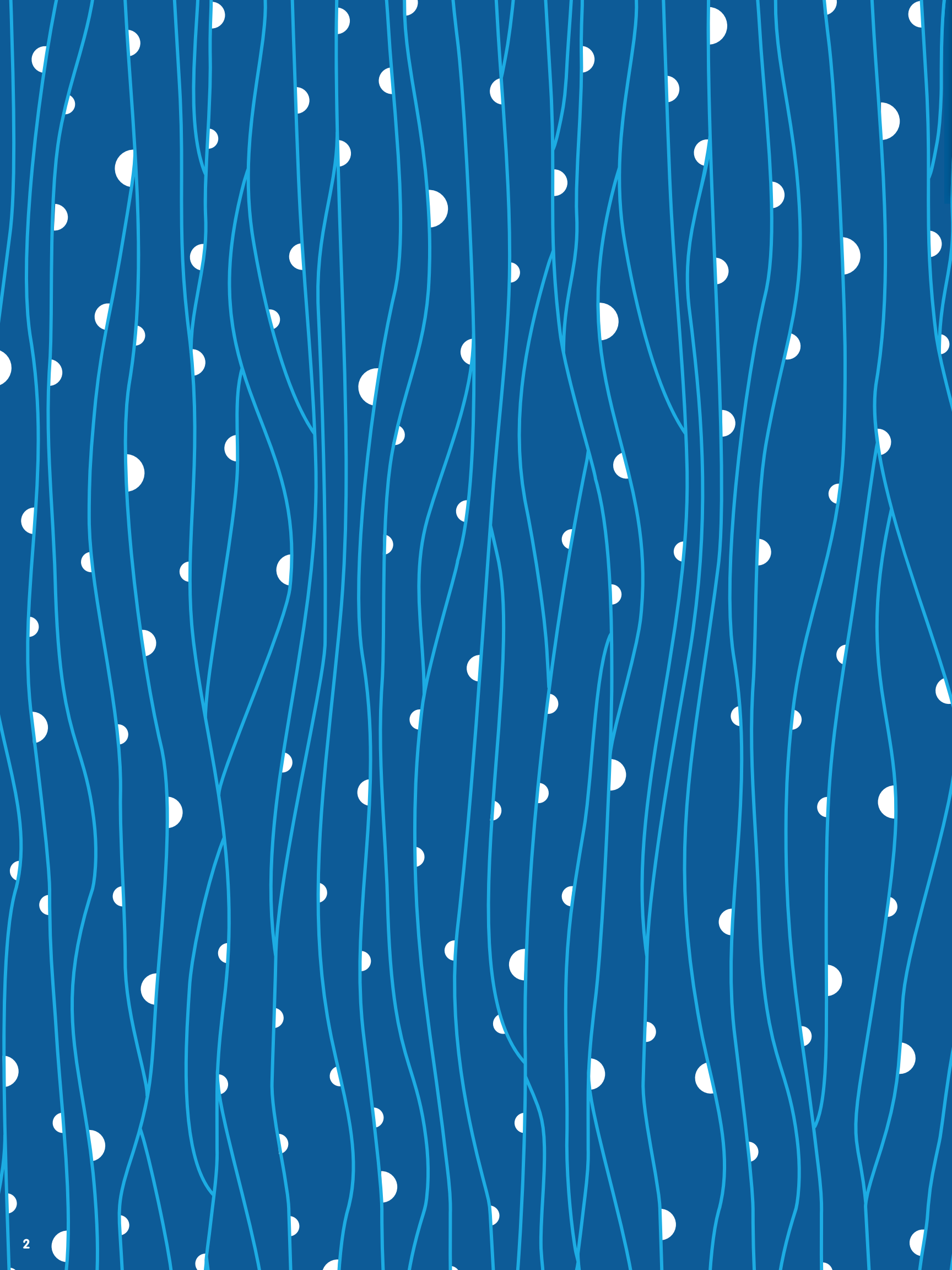

Table of Contents

Year in Review	4
Financial Summary	5
Statistical Report	7
The Children’s Hospital Los Angeles Gala: Noche de Niños	8
The Margie and Robert E. Petersen Foundation Names New Rehabilitation Center	10
A Sound Solution In a first-ever clinical trial, surgeons implant a hearing device in the brain stem of a 3-year-old deaf boy.	12
A World of Good The Center for Global Health takes an ambitious approach to treating sick kids worldwide.	18
Brain Trust What impact can early detection have on neurodevelopmental disorders? Researchers at the Institute for the Developing Mind are closing in on an answer.	22
Keep Calm and Carry On In the most urgent of cases, the Emergency Transport team provides critical care by air or land.	26
Short Gut, Big Heart Five-year-old Jonathan Bautista has both. Fortunately, he also has the Intestinal Rehabilitation team on his side.	30
In Their Own Words A hospital nurse describes a transformative experience with a memorable patient.	34
How You Can Help Want to lend your support to CHLA? Any one of these 10 ways will do.	36
Hollywood Cares for Kids™ The entertainment, arts and sports communities put their collective effort behind our mission.	38
Children’s Miracle Network Hospitals Honor Roll of Friends	41
CHLA Honor Roll of Donors	42
Leadership	82



Ghalya and her father, Hamad AlHawal, and their journey to CHLA—Page 18



The impact of early intervention for kids like Alex—Page 22



The Intestinal Rehabilitation team helps Jonathan Bautista and his family battle intestinal failure—Page 30

Year in Review

2014



For the third straight year, Children's Hospital Los Angeles was ranked among the top five children's hospitals in the country and named to the elite Honor Roll of the nation's "best" children's hospitals by U.S. News & World Report. It is one of only 10 children's hospitals in the country and the only one on the West Coast to make the list for 2014-15.



For the fourth time in eight years, Richard D. Cordova, FACHE, president and CEO of CHLA, has been recognized in Modern Healthcare's "Top 25 Minority Executives in Healthcare." The list honors executives for their contributions to the industry and for serving as role models to aspiring minority leaders.



Costco Wholesale Corp. made a \$10 million philanthropic commitment to support CHLA's mission of delivering the very best patient care to children in Southern California. In honor of the gift, the second floor of the Marion and John E. Anderson Pavilion will be named the Costco Wholesale Floor.



The EMPOWER (Energy Management for Personalized Weight Reduction) Weight Management Clinic at CHLA received \$1.5 million from the UniHealth Foundation. The grant will fund a comprehensive, multidisciplinary clinic for patients and families struggling with significant weight issues and will support community outreach activities.



The Simms/Mann Family Foundation made a \$3 million gift to Children's Hospital Los Angeles to fund an endowed chair for the director of the Developmental Neurogenetics Program within CHLA's Institute for the Developing Mind. The inaugural holder of the Simms/Mann Chair in Developmental Neurogenetics is Pat Levitt, PhD.



The 28th Annual Nautica Malibu Triathlon presented by Equinox featured over 5,000 participants who swam, biked and ran along the white sand and glistening shores of Malibu—raising more than \$1.35 million for CHLA's Pediatric Cancer Research Program.



Walgreens, the country's largest drugstore chain, made a \$1.5 million gift to support clinical care and research programs at CHLA. In honor of the company's generous commitment, a commemoration ceremony recognized Walgreens with special signage in the hospital's Family Pantry, located in the Marion and John E. Anderson Pavilion.



Black Eyed Peas star Apl.de.ap announced that his charity, Apl.de.ap Foundation International, will partner with distinguished pediatric eye surgeon Thomas Lee, MD, and his team of experts in The Vision Center at Children's Hospital in support of the "Campaign for Filipino Children."



Frank F. Ing, MD, FAAP, FACC, FSCAI, director of the Cardiac Catheterization Laboratory at CHLA, was named chief of the Division of Cardiology and co-director of the hospital's Heart Institute. Ing assumed his new responsibilities July 1.



The Extracorporeal Membrane Oxygenation (ECMO) Program at CHLA was again recognized with the Excellence in Life Support Award by the Extracorporeal Life Support Organization (ELSO). The award represents an assurance of high-quality standards, specialized equipment and supplies, defined patient protocols and advanced education of all staff members.

Financial Summary

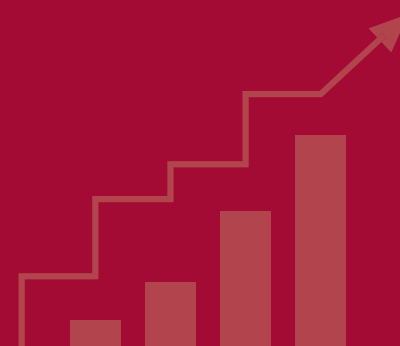

Balance Sheet

As of June 30, 2014 and 2013

(in thousands)

ASSETS	2014	2013
Current Assets		
Cash and cash equivalents	\$4,988	\$26,676
Accounts receivable, net	112,166	98,828
Other current assets	50,900	126,920
Total Current Assets	168,054	252,424
Assets limited as to use, net of current portion	540,029	509,171
Pledges receivable, net of current portion	64,269	48,565
Other assets	25,224	23,868
Property, plant and equipment, net	916,773	911,088
Total Assets	\$1,714,349	\$1,745,116
LIABILITIES AND NET ASSETS		
Current Liabilities	Current Liabilities	Current Liabilities
Accounts payable and accrued expenses	\$39,804	\$42,460
Other current liabilities	49,122	52,632
Total Current Liabilities	88,926	95,092
Long-term debt, net of current portion	479,709	487,314
Other noncurrent liabilities	38,102	39,073
Total Liabilities	606,737	621,479
NET ASSETS		
Unrestricted	808,225	834,044
Restricted	299,387	289,593
Total Net Assets	1,107,612	1,123,637
Total Liabilities and Net Assets	\$1,714,349	\$1,745,116

Financial Summary

Statements of Activities

For the years ended June 30, 2014 and 2013

(in thousands)

REVENUES	2014	2013
Net patient service revenue	\$577,720	\$645,231
Other revenue	225,595	220,890
Total Revenues	803,315	866,121
EXPENSES		
Salaries, wages and employee benefits	434,647	412,620
Professional fees and purchased services	161,169	145,586
Supplies	114,302	113,099
Utilities	13,845	13,044
Other expenses	60,001	70,718
Total Operating Expenses	783,964	755,067
Earnings before interest, depreciation and amortization	19,351	111,054
DEPRECIATION, AMORTIZATION AND INTEREST		
Depreciation and amortization	53,044	48,070
Interest	22,767	24,117
Total Depreciation, Amortization and Interest	75,812	72,187
EXCESS (DEFICIENCY) OF REVENUES OVER EXPENSES	(\$56,461)	\$38,867
OTHER (LOSSES) GAINS	\$26,269	\$22,237
EXCESS OF REVENUES OVER EXPENSES AND OTHER (LOSSES) GAINS	(\$30,192)	\$61,104

Statistical Report

For the fiscal year ended June 30, 2014

KEY STATISTICS	2014
Number of licensed beds	568
Discharges	14,601
Patient days	100,954
Average length of stay (days)	6.9
Outpatient visits ¹	343,753
Emergency Department visits	71,727
Traumas treated	576
Medical transports	2,267
Surgeries	15,973
Active medical staff	649
Employees	5,276
Total National Institutes of Health funding	\$26.5 million
Total research funding	\$77.4 million
Total number of active patents	202

CHARITY CARE AND OTHER COMMUNITY BENEFITS

Charity care ²	\$3.2 million
Unreimbursed costs of medical services for government-sponsored programs ^{3, 4}	\$158.7 million
Research activities	\$33.2 million
Health professions education	\$20.0 million
Subsidized health services	\$4.0 million
Community health improvement services and other community benefits	\$3.5 million

TOTAL COMMUNITY BENEFIT

\$222.6 MILLION

¹ Includes outpatient and lab visits.

² Includes cost of care provided to uninsured and/or underinsured patients.

³ The Medi-Cal program partially offsets these losses through the Disproportionate Share Hospital Program, designed to support "safety net" hospitals, such as Children's Hospital Los Angeles. The Hospital received \$49.3 million in Disproportionate Share Hospital Funding in FY 2014.

⁴ In January 2010, the State of California enacted legislation that provides for supplemental payments to certain hospitals funded by a quality assurance fee paid by participating hospitals as well as matching federal funds (the "Hospital Fee Program"). Supplemental payments and fees related to the Hospital Fee Program produced a net benefit of \$29.0 million to Children's Hospital Los Angeles in the fiscal year ended June 30, 2014.



CHILDREN'S HOSPITAL LOS ANGELES GALA

Noche de Niños

CARNAVAL BLANCO

More than 1,200 prominent philanthropists, dignitaries and hospital supporters joined together at the Event Deck at L.A. LIVE in downtown Los Angeles to honor Academy Award-winning actress Natalie Portman, prominent philanthropists Sally and Bill Hurt, and global retailer Costco Wholesale at the Children's Hospital Los Angeles Gala: Noche de Niños. The hospital's signature biennial event, presented by Delta, was held Oct. 11, 2014, and raised more than \$3.1 million for Children's Hospital Los Angeles.

"There's no better investment than human capital," said Bill Hurt, accepting the award on his and his wife Sally's behalf. "The people who should be honored tonight are not people like us, but the 600 doctors, the 1,300 nurses and the 400 researchers at Children's Hospital Los Angeles who have devoted their lives and spend seven days a week, 365 days a year, to care for and bring comfort to kids."

"What I quickly learned about the hospital was that it's the kind of place that's easy to support, because they make it all about the kids," said Portman, steadfast supporter and hospital volunteer. "I feel incredibly lucky to have been able to spend time with so many amazing kids over the years, and have been touched by their spirit and strength."

Presenting Sponsors

Costco Wholesale
Delta Air Lines

Premier Sponsors

Lisa and Adam Stoll & Carol and David Bienstock
Erling West, Jr. Trust
Kristin and Jeffrey Worthe

Patron Sponsors

ACG Los Angeles
Bank of America
Kate Capshaw and Steven Spielberg
GUESS Foundation
Steven and Alexandra Cohen Foundation
Hasbro Studios
Maggie and Tom Simms
Sodexo
The Walt Disney Company

Friend Sponsors

Sushma and Ashwin Adarkar
Avery and Andy Barth
Beecher Carlson & Brown and Brown
Alan Berro
Capital Group Companies
Ina Coleman and Alan Wilson
Duncan Taylor Scotch Whisky
Lynda Boone Fetter and Blaine Fetter
Marianna and David Fisher
John W. Carson Foundation
Goldhirsh-Yellin Foundation
Huron Healthcare
Margaret and Michael Kerr
Beth and Bob Lowe – Rob, Suzanne,
Mike and Christy
n:philanthropy
Charmean and Robert Neithart
Beth Price
PricewaterhouseCoopers, LLC
Ted and Lori Samuels
Cathy Siegel Weiss and Ken Weiss
T2 Technology Group Consultants
Thalé Blanc
ZGF Architects

Cocktail Reception Sponsor

AEG

After-Party Sponsor

Wells Fargo

Red Carpet Sponsor

John C. Herklotz

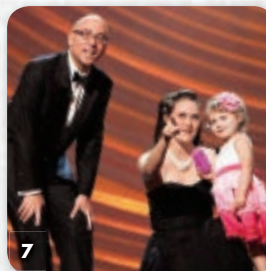
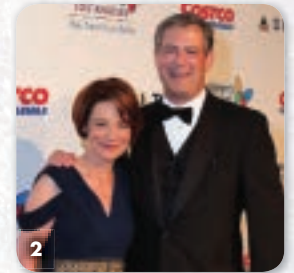



12

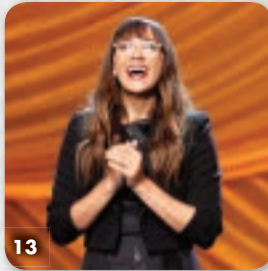

13



14



15



16



17



18



19



20



21



22

- 1) Natalie Portman walking the red carpet.
- 2) Children's Hospital Los Angeles Board of Trustees Co-chairs Cathy Siegel Weiss and Ted Samuels.
- 3) Grammy Award-winning musician Sergio Mendes and Brasil 2014 kicked off the evening's festivities.
- 4) Costco Wholesale Senior Vice President Bruce Greenwood (left); CHLA Board of Trustees Co-chair Cathy Siegel Weiss; Costco Regional Marketing Manager, L.A. Region Helen Yñiguez; actress and CHLA Trustee Jamie Lee Curtis; Courage to Care honoree Natalie Portman; TV personality and the evening's host Maria Menounos; CHLA President and CEO Richard D. Cordova, FACHE; and CHLA Board of Trustees Co-chair Ted Samuels.
- 5) Rich Cordova (left), Board of Trustees Chair Emerita Marion Anderson, Denny Sanford and Elizabeth Dewberry.
- 6) Kristin Worthe (left) and Children's Hospital Trustee Jeff Worthe, with Mary Dee Hacker, MBA, RN, NEA-BC, FAAN, vice president of Patient Care Services and Chief Nursing Officer at CHLA.
- 7) Alan Wayne, MD, head of the Children's Center for Cancer and Blood Diseases at CHLA, helps Children's Hospital patient Hazel Hammersley and her mom, Lauren, order pizza for guests.
- 8) MaryLou Boone (left); Selina Peterson; Bradley Peterson, MD, head of CHLA's Institute for the Developing Mind; CHLA Trustee Lynda Boone Fetter; and Blaine Fetter.
- 9) Brazilian samba dancers wowed the crowd during the evening's program.
- 10) Costco Wholesale Senior Vice President Bruce Greenwood accepted the Courage to Care Award on behalf of his company.
- 11) Wells Fargo table (the company sponsored the evening's after-party).
- 12) Grammy Award-winning recording artist Seal delighted the audience with his performance, and closed by serenading Children's Hospital patient Hazel Hammersley.
- 13) Actress, screenwriter and producer Rashida Jones presented the Courage to Care Award to her friend Natalie Portman.
- 14) Courage to Care honorees Sally and Bill Hurt.
- 15) Guests at the Delta Air Lines table. Back row: Michael Verrecchia (left); CHLA Vice President of Corporate Sponsorships Dawn Wilcox; Lilia Mic-Herta; and Sue and John Conlon. Front row: Amanda Sattler (left); Tricia Rumola, manager, Community Affairs for Delta; Esther Nelson; Marisa Materna; Delta Staff Vice President, West Region Sales Ranjan Goswami; and Kara and Jim Rich.
- 16) Stuart E. Siegel, MD (left), head of the Center for Global Health at CHLA; Vic and Loretta Kaufman; Paula Rudnick; CHLA Trustees Allan M. Rudnick and Joyce Bogart Trabulus; Josh Trabulus; and Pamela and Robert Hollander.
- 17) CHLA Trustee Ashwin Adarkar and his wife, Sushma.
- 18) Children's Hospital Los Angeles nurses.
- 19) Standing: "Weird Al" Yankovic (left); Trisha Cardoso, executive vice president, Corporate Communications for Showtime Networks Inc.; actor-director Christopher Guest; Jim M. Rishwain Jr.; Ryan Gallagher, co-chair of the CHLA Heart Ambassadors; CHLA Physician in Chief and Director of The Saban Research Institute Brent Polk, MD, AGAF; Michelle Marciniak, MPH, director of Major and Planned Gifts at CHLA. Seated: Suzanne Krajewski Yankovic (left); Virginia Gallagher, co-chair of the CHLA Heart Ambassadors; Children's Hospital Trustee and past Courage to Care honoree Jamie Lee Curtis; and Melanie Griffith.
- 20) The grand tent at Noche de Niños.
- 21) J. Powell Brown, CPCU (left), president and CEO of Brown & Brown, Inc.; CHLA Trustee Jim Hunt; and Frank McKenna, president of National Healthcare Practice at Beecher Carlson.
- 22) Representatives from Courage to Care honoree Costco Wholesale: Jason (left) and Katrina Wyhowanec; Humberto and Helen Yñiguez; Bruce and Nora Greenwood; Tyson Gomez; and Tina Boyle.

The Margie and Robert E. Petersen Foundation Names New Rehabilitation Center



Margie and Robert E. Petersen

The Margie and Robert E. Petersen Foundation made a transformative gift of \$5 million to support Children's Hospital Los Angeles and its mission of creating hope and building healthier futures. In honor of this generous support, the hospital named its new state-of-the-art facility for inpatient rehabilitation the Margie and Robert E. Petersen Foundation Rehabilitation Center, honoring Bobby and Richie Petersen. Margie and Robert Petersen's two sons, Bobby and Richie, were killed in a plane crash in 1975.

To advance the hospital's efforts to secure community funding of this new rehabilitation facility, the Foundation also pledged a dollar-for-dollar match—up to \$3.5 million—on all donations made through Dec. 31, 2016, to support the Center's completion.

"The Petersen Foundation's gift is in furtherance of Mr. and Mrs. Petersen's belief that children are our future and that each child deserves the opportunity and support to achieve his or her best," says GiGi Carleton, president of the Margie and Robert E. Petersen Foundation.

CHLA's Division of Pediatric Rehabilitation Medicine is a major referral center for challenging cases that cannot be treated at other local hospitals, and it needed a facility to match the high level of care it provides. The new Margie and Robert E. Petersen Foundation Rehabilitation Center will offer unrivaled patient care in a new space that integrates families into a child's recovery from traumatic injury or life-threatening illness.

The Division provides coordinated care—through nursing, physical and occupational therapy, hearing and speech therapy, social work and Child Life—for children with some of the most complex and diverse diagnoses, including stroke, brain and spinal cord injuries, brain tumors, bone tumors, seizures, spinal disorders and rheumatologic disorders.





“The CHLA rehabilitation unit is a very special place where many of the young patients in our care have suffered a devastating illness or injury and are relearning basic functions like sitting up, holding a fork and talking,” says Richard D. Cordova, FACHE, president and CEO of Children’s Hospital Los Angeles. “This tremendous gift will give them the healing environment they deserve and our staff the facilities to match the level of the care they provide. We are so honored and humbled by the generosity of the Margie and Robert E. Petersen Foundation. Its legacy of compassion will be mirrored in the strength of the children we serve for generations to come.”

The new 22,000-square-foot, safari-themed Petersen Rehabilitation Center will house 22 patient beds and feature two isolation rooms, three semiprivate rooms and 16 private rooms. Private rooms are especially important for children and adolescents who have suffered head traumas and require privacy and quiet spaces to heal.

The Center will also provide a greater range of amenities and innovative technologies. The space features 1,750 square feet of physical and occupational therapy space in the Fundación Teletón USA Rehabilitation Gym, as well as an occupational therapy craft room, a speech therapy room, a recreation therapy room, a private treatment room, a Child Life playroom funded by The Walt Disney Company and access to the hospital’s existing hydrotherapy room. The Associates Caregiver Wing will include offices and space for support staff. Every patient room will have family sleep areas, a bathroom and shower, free wireless Internet and the GetWellNetwork®. Some rooms and the gym will include innovative ceiling-mounted transportation systems to help safely move patients. The Center will feature a kitchen equipped for patient therapy activities and

a large common area that encourages communal dining.

“Rehabilitative medicine is essential to the healing process,” says Kevan Craig, DO, chief of the Division of Pediatric Rehabilitation Medicine. “The sooner a child begins the kind of coordinated, specialized care offered at Children’s Hospital Los Angeles, the better his or her chances are of recovery and returning to a happy and healthy life. The Margie and Robert E. Petersen Foundation Rehabilitation Center will give patients access to the latest in rehabilitative equipment and care, as well as a family-friendly space that allows their mind and soul to thrive.”

The late Margie Petersen, a former CHLA regent and member of the Board of Trustees, and her late husband, Robert, founder and chairman of Petersen Publishing Co., maintained a longstanding relationship with the hospital. Their foundation has also benefited other community institutions, including the Petersen Automotive Museum, which was co-founded by the couple, the Music Center, Saint John’s Health Center and the John Wayne Cancer Institute. ■

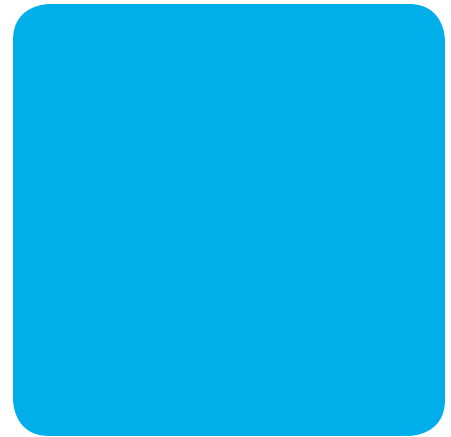

Rendering of the Margie and Robert E. Petersen Foundation Rehabilitation Center



A Sound Solution

The first federally funded clinical study on auditory brain stem implants offers Auguste Majkowski, deaf since birth, a chance to hear.

Auguste Majkowski had had quite enough. He shook off the speech processor that was curled over his right ear, and in its path came the built-in microphone and the transmitter attached to it. The entire apparatus that would allow him to hear for the very first time—he tossed it to the ground and tried to give it a good stomp. Thankfully, he missed.

It was a tantrum suitable for a 3-year-old, which is what he was.

Auguste Majkowski and his mom, Sophie Gareau

All the adults who were there to see it, including a surgeon, three audiologists, and his mother and father, were delighted. This wasn't a straight-to-YouTube, "Eureka! He hears!" moment, but it was evidence he experienced something, even if it was a sensation—sound—that his brain didn't recognize and wasn't ready to accept.

"It's hard to know whether for him that could qualify as hearing at this point," says audiologist Margaret Winter of the Keck School of Medicine of the University of Southern California (USC), where Auguste's new hearing device was activated, "but we know he got stimulation that penetrated his world."

Five weeks earlier, in a six-hour operation at Children's Hospital Los Angeles, Auguste, deaf since birth, received his auditory brain stem implant, or ABI, the initial case in a clinical trial launched at USC to assess the safety of the device in young children. It's the first ABI study to have the backing of both the U.S. Food and Drug Administration and the National Institutes of Health. The ABI offers an option to patients whose cochlear nerve, which ushers sound from the inner ear to the brain, is either damaged or, like Auguste's, absent. The ABI sidesteps the ear altogether, converting sound waves to electrical signals and transmitting them to electrodes implanted right at the brain stem.

"You're not actually putting a sound into the brain," explains Mark Krieger, MD, head of Neurosurgery at CHLA, who alongside neurosurgeon Marc Schwartz, MD, and neurotologist Eric Wilkinson, MD, of the House Clinic in Los Angeles, operated on Auguste. "You're coming up with an electrical stimulation pattern that the brain can perceive as hearing."



CHLA's head of Neurosurgery, Mark Krieger, MD

Auguste had already received cochlear implants, one in each ear, which stimulate the hearing nerve. They hadn't worked, it was discovered afterward, because he did not have a hearing nerve.

For his mother, Sophie Gareau, that episode had settled things. Residents of Montreal, she and her husband, Christophe Majkowski, accepted Auguste's deafness and were establishing a life that accounted for it. The whole family was taking sign language classes, in-laws included. "We had 12 people in our basement learning sign language," Sophie says. "Life went on."

But not without some loss, Christophe admits. "When I get my kids from school," he says, "I can ask my daughter, 'How was your day?' But with Auguste, how do you do that? In sign language, the feelings ... " His voice falls off. "It's hard."

Auguste's audiologist, however, approached Sophie after the cochlear implants failed. "She told me, 'You know, there's something else that could be possible. It's called an ABI.' That's all she said."

(continued on next page)

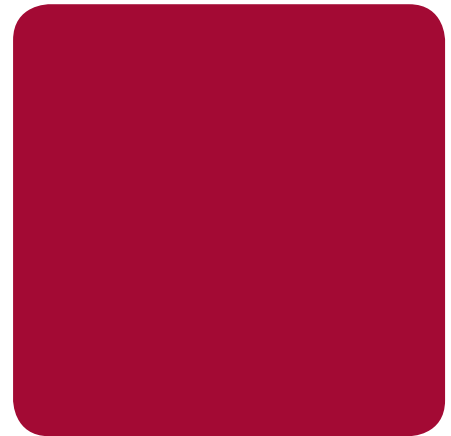

A Sound Solution (continued)

It's a technology that in the U.S. has been used almost entirely on adult patients with neurofibromatosis 2, or NF2, a tumor that can grow on the auditory nerve. To remove the tumor, the nerve has to be sacrificed, costing patients their hearing.

Outside of a few clinical studies, the ABI has not been approved in the U.S. for use on anyone under age 12, though among the congenitally deaf only the very young can benefit from it. Past age 5 or 6, if the brain's native language mechanisms have not been stimulated, they atrophy and can't be restored. But in Europe—specifically, Italy—ABIs have been implanted in kids for years.

Sophie queried the doctor who performed Auguste's cochlear implant surgery. "He said, 'Yes, I know about the ABI. It's done in Italy, but those guys are cowboys.'"

"I said, 'Oh, well, forget about it.' I erased it from my mind."

But soon after, she read of the FDA's approval of the clinical trial in Los Angeles. "I thought, 'If the Americans are doing it, it must not be that bad. Maybe those Italian guys aren't such cowboys after all.'"

Verified in Verona

It wasn't really "those guys," but *that* guy. Being called a cowboy is gracious compared with other charges the colleagues of Vittorio Colletti, MD, launched at him after he began doing ABI procedures on children in the late 1990s at the University of Verona, where Colletti is chairman of the Otolaryngology Department.

"They said I was doing something that had no possibility of development and was very risky," he says. "But I am a tough Italian, and if I'm convinced of something, if I have the rationality to do it, I pursue it."

The rationality amassed in his favor, as non-NF2 ABI patients—including children—excelled, showing greater success developing speech and hearing than NF2 patients.

Colletti's greatest advocate has been Robert Shannon, PhD, of the Keck School of Medicine of USC. An eminent auditory scientist who participated in the ABI's original development, Shannon met Colletti at a conference in 2004, and Colletti urged him to come to Verona to verify his work for all the doubters.



Italian physician and ABI surgery pioneer Vittorio Colletti, MD

"He said, 'I have these brain stem implant patients—adults—who are talking on the telephone, and nobody believes me,'" Shannon recalls. "I said, 'Yeah, I don't believe you either.'"

"I was skeptical," he says, turning to his old friend. "I'm always skeptical. I'm a scientist." Colletti shoots back, "I'm a surgeon. I'm a believer!"

Shannon visited Italy and confirmed the data. "He had more than one good patient, he had many good patients, and they were talking on the phone without any difficulty. Then he said, 'Oh, I have some children, too.' Then I saw Andrea."

An ABI recipient at 2½, Andrea was 7 in the video Shannon saw of him conversing boisterously with his audiologist. That was also about the same age the boy was when he came home from school with a note admonishing him for talking too much.

"He was getting success we had never seen," Shannon says of Colletti. "He was changing the face of treatment for children."



Auguste's parents, Christophe Majkowski and Sophie Gareau, flanked by surgeons Wilkinson (far left), Schwartz (center right) and Krieger (far right)

Things that go boom

Colletti is now nearing 100 young ABI patients. His next one was nearly Auguste Majkowski.

After learning of the clinical study at USC, Sophie submitted her son's application. But as a fallback, she was corresponding with Colletti's group in Verona and had sent Auguste's medical file to Italy.

Sophie applied for the L.A. study in November, and spring was nearing without an answer. Auguste was turning 3, which in ABI years translates to middle age. "This was prime time," she says. "We were getting antsy. We were heading to Italy if they said no." In March, she received an email from USC. Auguste was in.

Still, he would have the benefit of Colletti's presence. Schwartz, Wilkinson and Krieger together had been to Verona to watch Colletti operate on children without hearing nerves. Now Colletti would be at CHLA to attend Auguste's surgery.

In addition to observing Colletti, the three surgeons collaborated on four ABI surgeries on teenagers with NF2 in advance of the clinical trial. That only added to the extensive experience Schwartz and Wilkinson had accumulated at the House Clinic, a center for ear disorders where more than 300 ABI procedures have been done.

Wilkinson says he does cochlear implant procedures on children routinely, and the only difference is the placement of the electrodes.

(continued on next page)

Sophie checks on Auguste after his surgery.



A Sound Solution (continued)



Of course, he adds, that's a powerful difference. "If you make a mistake, the consequences are much more severe when you're working on the brain stem than in the cochlea. We're going to an area in a child that no one goes to."

That risk kept Auguste's Canadian doctors from recommending the surgery, thinking it was unnecessary to do on a healthy child. But a two-day visit to L.A. to consult with the entire team buoyed Sophie and Christophe—particularly Shannon's assurances that Auguste would hear. At the very least, he was confident Auguste would recognize reference sounds—car horns, sirens, things that go boom.

That was enough for Sophie. "If your kid is running in the street and there's a truck coming, you want him to hear that truck," she says. "For me, that's it. Anything beyond that is a bonus."

Interestingly, not so for Schwartz, who wants to see some amount of language acquisition before he'll call the case a success. "I'll be extremely happy helping this kid be more connected to the world," he says, "but I'm hoping for more than that. I'll only be satisfied if he develops some speech perception."

Auguste's brain has work to do before that happens, as it learns to decipher the electrical codes it receives through the implant.



"If he learns to distinguish language and speech, and even speak himself, only the future will tell," Sophie says. Her initial despair over learning Auguste was deaf has been replaced by a kind of tenacious objectivity.

"You do think, oh my God, he'll never hear the ocean. You grieve, but then you get over it. It's not like he's lost something. He's never heard it, you know? He just knows how beautiful it is. He can feel the breeze around it, he can look at it. He can feel it in different ways. We'll do everything possible to train Auguste to distinguish these sounds. I'm not saying he'll never hear the ocean, but if he doesn't, it's fine. He'll appreciate life in a very beautiful way, no matter what." ■



Next for Auguste is years of therapy to train his brain to understand different sounds.

See video of Auguste in action at CHLA.org/ABI.

SOPHIE GAREAU

ASKED VISITORS TO HER FACEBOOK PAGE

**TO NAME ONE SONG
TO ADD TO A PLAYLIST**

SHE WAS COMPILING FOR HER SON,
AUGUSTE, TO SERVE AS THE

FIRST MUSIC

HE WOULD EVER HEAR.



REPEAT NOMINEES INCLUDED

OTIS REDDING'S

"(SITTIN' ON) THE DOCK OF THE BAY,"

BEETHOVEN'S

"ODE TO JOY"

AND LOUIS ARMSTRONG'S

"WHAT A WONDERFUL WORLD."

A World of Good

The Center for Global Health is extending CHLA's expertise—and impact on patients and families—across the globe.



From the moment his daughter Ghalya was born, Hamad AlHawal vowed to find help for her—somehow, some way. So just five days after her birth, he boarded a medical transport flight with her to London—leaving his wife and four other children at home in Qatar.

But after nearly two years in London, the future looked bleak.

Ghalya had been born with a large mass in her neck and face area—a cervicofacial lymphatic malformation. While lymphatic malformations are not exceedingly rare, Ghalya's case was extreme. She needed a special tube, a tracheostomy, to breathe and a feeding tube to eat. At almost 2 years old, she had never left the hospital.

"She was in bed, she was on oxygen, she couldn't even sit up by herself," her father recalls, speaking through an interpreter. "It was like she had two heads. I didn't know what to do. I almost lost hope."

Then he heard about Children's Hospital Los Angeles and its Vascular Anomalies Center, which specializes in tough-to-treat

Hamad AlHawal and his daughter Ghalya



cases like Ghalya's. Hamad didn't speak English, and he had no friends or relatives in the United States. But coordinators at CHLA's Center for Global Health helped him through the process, and the government of Qatar agreed to pay for his daughter's care. On Dec. 12, 2012, he and Ghalya arrived in Los Angeles.

"Children's Hospital," says Hamad, "was our last hope."



A global commitment

CHLA's Center for Global Health was created two years ago to expand the hospital's international efforts and bring them under a common umbrella.

"As one of the world's leading pediatric hospitals, we have a responsibility to share our expertise to help children across the globe," says Stuart E. Siegel, MD, who serves as director of the Center for Global Health and began forging international collaborations at CHLA in the 1980s. "Certainly, we can't bring every patient to Children's Hospital. But there are many ways we can make a difference."

The Center is taking an ambitious and multipronged approach to improving children's health worldwide. In addition to helping coordinate care for overseas patients like Ghalya, the hospital has built partnerships to advance international telemedicine, education and research.

"We are working to expand CHLA's outreach globally to meet the increasing demand for our pediatric expertise, and to enhance and develop pediatric programs in other countries," says Administrative Director Mae-Fay Koenig, MPH, who co-leads the Center for Global Health with Siegel.

Technology is playing a key role, especially in telemedicine. The Center has implemented telemedicine initiatives throughout the world, developing a physician training program in Armenia to help prevent blindness in premature babies, led by Thomas Lee, MD, director of The Vision Center at CHLA, and working with hospitals in New Zealand, Brazil and London as well.

In addition, the hospital partnered with the Lopez Family Foundation in 2010, launching the Lopez Family Foundation International Telemedicine Program to address the health care needs of children globally, especially in Latin America, through telemedicine.



Stuart E. Siegel, MD (left), director of the Center for Global Health, Marvin D. Nelson, MD, head of the Department of Radiology, and Linda Lopez of the Lopez Family Foundation

Under the program, Children's Hospital conducts a weekly pediatric telemedicine genetics clinic at University Pediatric Hospital in San Juan, Puerto Rico. A nurse in San Juan coordinates the clinic, while a CHLA geneticist sees patients and families—both ends connected by state-of-the-art telemedicine equipment.

"The video is so good, we can see the skin—birthmarks, blood vessel abnormalities, and so on—nearly as well as if we were there in person," says Linda Randolph, MD, head of the Division of Medical Genetics at Children's Hospital, who conducts clinics with her CHLA colleague, medical geneticist Divya Vats, MD. "It's almost as though we're in the same room."

There's a huge need for the clinic because patients on government insurance in Puerto Rico often face wait times of one to two years or more to see a geneticist.

In addition, Children's Hospital provides radiology consultations via telemedicine in Puerto Rico and is launching a telemedicine genetics clinic in Panama. The program already has established a telemedicine system in Panama that connects major pediatric health centers and rural health care facilities with one another and with CHLA.

(continued on next page)

A World of Good (continued)

Coming alive

On Dec. 31, 2012, surgeons removed the majority of the mass in Ghalya's mouth—a mass as big as a medium-sized watermelon, weighing nearly 3 pounds.

"She had one of the worst lymphatic malformations our team had ever seen," says Dean Anselmo, MD, co-director of the Vascular Anomalies Center at Children's Hospital.

Lymphatic malformations are not tumors. The Vascular Anomalies Center treats children who have all types of abnormally developed blood vessels and lymphatic channels.

These anomalies can be hard to diagnose and treat, which is what led to the creation of the Center in 2007. Now world-renowned, the Center provides complex, multidisciplinary care for more than 400 patients annually.

Ghalya underwent four surgeries in 2013. With most of the mass gone, she spent nine months in CHLA's Acute Rehabilitation Unit. Led by Kevan Craig, DO, head of the hospital's Division of Pediatric Rehabilitation Medicine, the unit's team of nurses and therapists began teaching her everything from walking to sign language to combing her hair.

She learned at lightning speed.

Literally, a huge weight had been lifted from the little girl's shoulders, and a happy and playful personality emerged. Handed an iPad for the first time, she eagerly scrolled through it. When she saw her doctor, she'd grab his hands and clap them together. More than anything, she loved to do one thing: dance.

"It was like she was reborn," her father says. "She had come alive."

Connecting with China

Although roughly half of CHLA's international patients are from Middle Eastern countries, patients have come from every continent except Antarctica. Increasingly, they are coming from Asia—and especially China.

A key area of global collaboration is physician and nursing education. In the past two years alone, 27 physicians and three nurses from China, representing multiple specialties and nearly a dozen hospitals, have come to CHLA for training. In May, 10 Chinese hematologist-oncologists spent a week taking classes and attending patient rounds with CHLA physicians. And several CHLA physicians



regularly travel to China to give talks, attend international conferences and even perform surgery.

Playing a major role in building these new partnerships is Larry Wang, MD, PhD, director of Surgical Pathology at CHLA and associate director for the Center for Global Health. Wang is originally from China.

"China is looking to establish greater expertise and facilities for pediatric medical care," he explains. "Children's Hospital is part of the Pacific Rim; it only makes sense for us to work together. It benefits both sides."

'A dream come true'

At the end of 2013, Ghalya left Children's Hospital and went home to her father's Los Angeles apartment for the first time.

"I cannot describe the feeling I had," Hamad says. "I was the happiest person in the world. It was a dream come true."

Since then, Ghalya has continued outpatient rehabilitation at Children's Hospital, including physical therapy,



Speech-Language Pathologists Abigail Nimtz, MS, CCC-SLP (left), and Melanie Elliott, MS, CCC-SLP, are teaching Ghalya American Sign Language, as well as a form of augmentative and alternative communication using an iPad, because she is not able to communicate verbally.

occupational therapy and speech therapy. Earlier this year, she had to have a fifth surgery to help shrink remaining portions of the mass so her tracheostomy can be removed soon. Lymphatic malformations cannot be completely “cured,” and she will need multiple corrective surgeries as she grows—but her prognosis is good.

“We have strived to give her a full and healthy life,” says Chadi Zeinati, MD, co-director of the Vascular Anomalies Center. “It’s been incredibly rewarding for our entire group at the Vascular Anomalies Center to care for her. It’s a complete team effort across multiple disciplines.”

Hamad and his daughter plan to return to Qatar when her treatment needs lessen. Meanwhile, Ghalya communicates with her mother and siblings daily via Skype, and her father takes her to the beach and park. Of course, there’s always lots of music—and dancing.

Hamad is deeply grateful to CHLA and the Center for Global Health. Center staff not only helped bring Ghalya here, but they have continually assisted with language services, transportation and housing arrangements and more.

“The people here are like family now,” he says. “Nothing I could ever do would be enough to thank them.” ■



Rubi Vazquez, PT, DPT, works with Ghalya during physical therapy.

Brain Trust

The Institute for the Developing Mind is bringing multiple specialties together in its quest to find better ways to diagnose and treat—or better yet, prevent—neurodevelopmental disorders in children.

When Margarita Gevondyan learned that her 16-month-old son, Alex Guyujyan, had autism, she cried for hours every day. But after she got over the initial shock, she had just one goal: to help him any way she could.

“I spent every free moment searching for ways to help Alex,” she says. “I was trying to pull him into our world. I was obsessed—a woman with a mission.”

Fortunately, Alex had been diagnosed early at the Boone Fetter Clinic at Children’s Hospital Los Angeles; in fact, he was the youngest patient at the clinic to be diagnosed with autism spectrum disorder. Immediately, Alex began early-intervention behavioral therapies recommended by the clinic for 15 hours a week.

Slowly, he began to communicate and engage more with his parents and older brother, Greg. Just one year later, his improvement was so significant that he no longer met the criteria for a diagnosis of autism.

“Alex’s journey has been a roller coaster for our family,” his mother says. “But his progress has been a prayer answered.”

Alex is a perfect example of the outcomes that are possible when neurodevelopmental disorders are diagnosed—and treated—early in a child’s development. But what if those disorders could be uncovered even earlier—even at birth? Could neurodevelopmental conditions be prevented altogether?

These are the kinds of questions being asked by the physicians and scientists at the Institute for the Developing Mind (IDM) at Children’s Hospital Los Angeles. And thanks to advances in research, science and technology, the answers may finally be within reach.

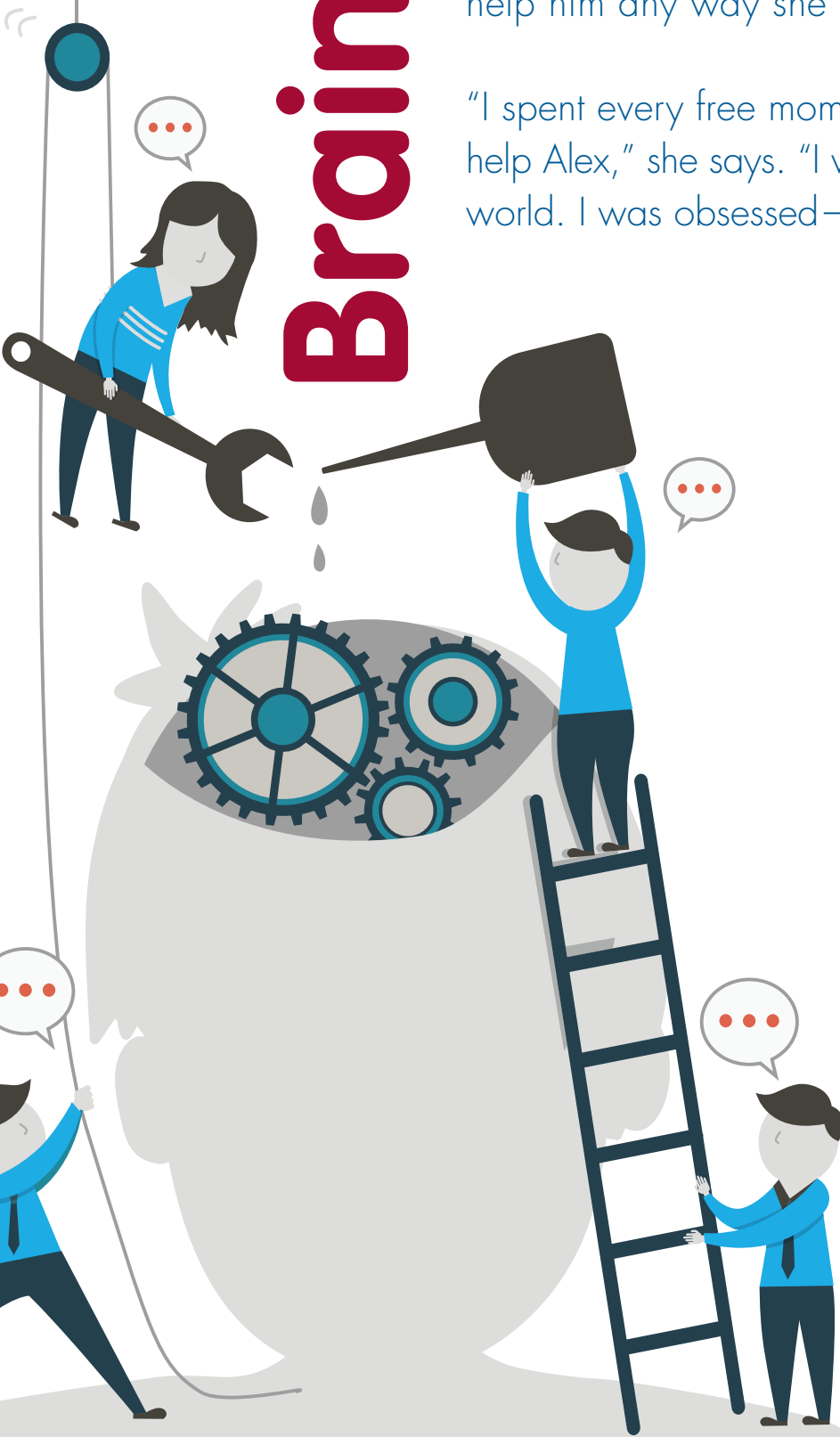

"I think we're closer than a lot of people realize," says Bradley Peterson, MD, who left Columbia University in July to become the inaugural director of the Institute for the Developing Mind. "Our goal is not only to advance new discoveries related to how a child's brain develops, but to then translate those findings into new therapies that will make a difference in the lives of children and families. That's what the IDM is all about."

Harnessing team science

It's an ambitious goal—and there's no time to waste. Neurodevelopmental disorders are a growing crisis worldwide, both in adults and children. In the U.S. alone, 1 in 6 children has a developmental disability; a staggering 1 in 5 has a neurodevelopmental disorder.

While some of those disorders are relatively mild, 50 million children and adults nationwide are affected by severe neurological or neurodevelopmental conditions, including autism, schizophrenia, bipolar disorder and others. These disorders wreak havoc on families, create immense economic burdens on society and often affect children throughout their lifetimes.

To make a major impact on this crisis, the IDM has been structured in a uniquely collaborative and interdisciplinary way, establishing world-class expertise in three areas of developmental neuroscience—genetics, behavior and imaging—in a close partnership between clinicians at Children's Hospital and basic science researchers at both The Saban Research Institute of Children's Hospital Los Angeles and the neuroscience programs at the University of Southern California (USC).

"The IDM is a big tent; it's all of developmental neuroscience applied to pediatric medicine," says Richard Simerly, PhD, who directs the Developmental Neuroscience basic research program and is deputy director of The Saban Research Institute. "We have a tremendous opportunity here to impact both the understanding and treatment of neurodevelopmental disorders."



Alex (center, back) with his mother, Margarita, father, Artak Guyujyan, and brother, Gregory Guyujyan

The integrated model of the IDM was one of the key factors that led Peterson to leave his job at Columbia University, where he directed the Center for Developmental Neuropsychiatry.

"Someone can have a very rich understanding of the brain in terms of human behavior, but that's only one level of understanding," explains Peterson, who is also director of the Division of Child and Adolescent Psychiatry at the Keck School of Medicine of USC. "There's also the level of brain circuits and brain systems, cells and molecules, genetics and more. You need a deep understanding at each of those levels to view the complete picture and have a better idea of how to intervene."

Identifying risk factors

Researchers also want to know when to intervene—and how to do so earlier and earlier in a child's development. Ideally, those interventions would begin before symptoms even surface.

That means finding ways to identify children who are at high risk for a particular

(continued on next page)



Brain Trust (continued)

disorder, whether it's autism or bipolar disorder or adolescent-onset depression.

Pat Levitt, PhD, draws a comparison to heart disease. Specific risk factors—such as high blood pressure and cholesterol levels—are now routinely evaluated in adults and modified with lifestyle or medicines, ideally before they cause damage.

"That's what we want to do for neurodevelopmental disorders," says Levitt, who directs the IDM's Developmental Neurogenetics Program and holds the Simms/Mann Chair in Developmental Neurogenetics. "We want to identify those signature patterns of brain activity, genes or environmental factors that put a child at higher risk. It's a big puzzle, but it's critically important."

While Levitt and his team are focused on combined genetic and environmental risk factors, the IDM's Developmental Neuroimaging Program, led by Elizabeth Sowell, PhD, is using the latest imaging techniques to view patterns of brain activity.

Himself an expert in applying neuroimaging to the study of developmental disorders, Peterson worked with his team at Columbia to identify specific markers in the brain that put both children and adults at higher risk for major depression.

"There are people who get depression who don't have those markers," he says. "But the depression they get seems to be milder and not as recurrent as the depression that occurs with those markers, which tends to be much more serious and chronic, and more difficult to treat. These are the kinds of markers we're looking for in other conditions."

And while early intervention—and prevention—is the ultimate goal, the IDM is not just focused on young children. Its aim is to promote the best possible outcomes for a wide range of age groups, including adolescents and young adults.

Far-reaching impacts

One of the keys to the IDM's work is that not all of it takes place in laboratories. The Institute is working closely with clinicians at CHLA and the hospital's Boone Fetter Clinic, which provides comprehensive diagnostic and treatment services for children with autism and other developmental disorders.

"The Boone Fetter Clinic is a cornerstone of the IDM," says Michele Kipke, PhD, vice chair of Research for the Department of Pediatrics at CHLA. "We see hundreds of children each year with neurodevelopmental concerns, almost all of whom need better

and more individualized treatments. With our incredibly diverse patient population, we can help ensure that the research we are doing is relevant not just to our patients, but to patients around the country and the world."

One thing's for certain: The IDM's impact won't just be felt by kids.

"More than 50 percent of adult psychiatric illnesses begin in childhood," Peterson notes. "And those earlier-onset illnesses are almost invariably more severe and difficult to treat. If we can pinpoint what goes wrong early in development, that will have enormous payoffs for adults as well as children."

For Alex Guyujyan, the payoffs from his early intervention have been life-changing. Now at age 6, he is a typical kid attending a regular elementary school, with no diagnosis or services.

"None of the teachers or kids at school even know about Alex's prior autism diagnosis," says his mom. "The early therapies really helped him. Though not every child is the same, there are always things you can do to help. I want other parents to know not to lose hope." ■

To find autism tips for parents from our experts, visit CHLA.org/AutismTips.



Alex, age 6

NEURODEVELOPMENTAL DISORDERS COST HUNDREDS OF BILLIONS OF DOLLARS ANNUALLY IN MEDICAL EXPENSES AND LOST PRODUCTIVITY IN THE UNITED STATES ALONE.

ONE IN 68 CHILDREN BORN IN THE U.S. WILL DEVELOP AN AUTISM SPECTRUM DISORDER.



An Inquiring Mind



Bradley Peterson, MD, has long been fascinated with the inner workings of the mind—and not just from a scientific perspective.

“I was a philosophy major as an undergraduate, and I wanted to be a philosophy professor,” says Peterson, who joined Children’s Hospital Los Angeles in July as the inaugural director of the Institute for the Developing Mind (IDM). “But I’d always been interested in medicine, too, and at the last minute I decided to go to medical school instead.”

It proved to be just the beginning of his quest to understand the human brain and the “mind”—the part of a person that thinks, feels, reasons and remembers. A child psychiatrist, he made a decision early in his career to also become an expert in brain imaging, using the technology to study multiple neurodevelopmental disorders in children.

For the past decade, Peterson directed the Center for Developmental Neuropsychiatry at Columbia University in New York City. At Columbia’s Pediatric Brain Imaging Laboratory, his work aimed to identify the brain bases of childhood psychiatric disorders and to map the complex pathways between the genetic and environmental influences that can trigger the onset of cognitive disorders.

He calls leading the IDM his “ideal job description.”

“The integrated and comprehensive structure of the IDM, and the way that it focuses entirely on children, is remarkably unique,” he explains. “It’s exactly what we need to make a real impact in helping children with neurodevelopmental disorders, and I’m very grateful to be part of it.” ■



BRAIN DISORDERS MAKE UP THE MAJORITY OF THE NATION’S LONG-TERM CARE COSTS.

IN THE UNITED STATES ALONE, 50 MILLION CHILDREN AND ADULTS ARE AFFECTED BY SEVERE NEUROLOGICAL OR NEURODEVELOPMENTAL CONDITIONS.



KEEP
CALM
AND
CARRY
ON

The Emergency Transport Program is the fastest way to get the sickest kids to the best children's hospital on the West Coast.

Rotors chop the air, a shadow passes overhead, and everyone within earshot pauses for a moment.

Here they come.

Staff know that when a helicopter lands at Children's Hospital Los Angeles, there's a child inside who could only get to the hospital in time by a ride through the clouds with the Emergency Transport team.

Few of the hospital's services announce their arrival quite like the Emergency Transport Program—with the rush of two turbine engines by air, or flashing lights and wailing sirens on land.

"We are a critical care unit on wings or wheels," says Judy Sherif, RN, manager of the Emergency Transport Program. "We can take that level of care to other hospitals that don't have these resources."

The program, which launched at Children's Hospital in the late 1980s, transports between 2,200 and 2,300 patients a year, from as far as Guam and as close as CHLA's next-door neighbor hospitals. When a call comes in, the helicopter is on the hospital's roof within 15 minutes to load up the Transport team, and then heads swiftly off to pick up its precious cargo.

Geri Gregorczyk, RN, often remembers details from specific flights—impressive, since she estimates she's been on well over 700 in her 23 years as a nurse with the program. Her experience has given her a philosophy about what to expect in the field.

"Prepare for what you've been told, and prepare for what you haven't been told," says Gregorczyk. "We have learned to listen for certain phrases. ... For example, a patient in respiratory distress is breathing very quickly—80, 90 breaths a minute. Then [the nurse at the other hospital] says, 'I think the patient is doing better now because her breathing has slowed down.' But what looks to him like the patient improving because her breathing is slowing down is a red flag to us. It could be true ... or is she just tiring out?"

Though the caseload is a mix, about half of the transports the team makes are for neonatal cases. During the winter, the cases skew more toward respiratory illnesses; in the summer, injuries spike.

Close quarters

The Emergency Transport team is a tight-knit group. That's not surprising, since team members often work together in a space about the size of a regulation pool table.



Geri Gregorczyk, RN (left), Omar Mather, MD, and Melody Ceo, RRT, move a patient from the helicopter to the helipad's elevator.



In those conditions, staff have to be able to work well together—something this team prides itself on. Depending on the needs of the patient, a team may consist of a nurse, a respiratory therapist, an emergency medical technician (also the driver for ground transports) and a physician.

Their day starts at 7:30 a.m. with a three-way call between Emergency Transport, the pilot at Helinet Aviation and the hospital's Access and Transfer Center, which initiates most requests for transport. Helinet reports on the weather, the current condition of the helicopters and which pilots will be on duty. The Transport team and the Access and Transfer Center share the list of staff on duty and any transports that may be pending.

The flight crew

Helinet Aviation provides the hospital's helicopter services, including one Sikorsky S-76B, one Sikorsky S-76A and six experienced pilots (four full-time and two backups). Helinet's owner and president, Alan Purwin, serves on the Children's Hospital Los Angeles Board of Trustees and donates the helicopters, pilots and maintenance to the hospital, free of charge.

The pilots use a different vernacular—tossing out terms like “bag of fuel” (a tank) and “milk run” (one of their often-traveled routes)—but downplay their own importance on the team. “We’re just the

guys up front,” says Brad Jensen, chief pilot at Helinet. He worked as a full-time pilot for the Emergency Transport team from 2004 to 2008 and still considers CHLA his “baby,” flying for the team seven or eight times a month.

The pilots are given as little information about the patient as possible—only name and weight, the basic facts needed to ensure a safe ride.



“If the crew is safe, the kid is safe,” says Jensen. He doesn't want a pilot's judgment about the safety of flight conditions clouded by an emotional response to a patient's situation.

“Prepare for what you've been told, and prepare for what you haven't been told.”

—Geri Gregorczyk, RN

(continued on next page)

KEEP CALM AND CARRY ON (continued)

"It's rewarding, but I'm just carrying the people who are doing all the work," says Colin Chaney, one of the team's full-time pilots.

Extreme weather conditions like wind and low visibility can keep the helicopter grounded, but extreme heat is also a problem. Since hot air is less dense than cold air, it is harder for the helicopter to lift off in warmer conditions. The pilots have to adjust for this by reducing the weight on board (which can even mean bringing less staff and equipment).

'An out-of-body experience'

Elysia Weiner, RN, has experienced firsthand the importance of an emergency transport program. A nurse in the Cardiovascular Acute Care Unit at Children's Hospital Los Angeles, she was working on CHLA's 6 West unit in 2006 when her 4-month-old son, Ben Berger, was diagnosed with one of the very diseases cared for on her unit. "It was like an out-of-body experience," she says.

It's a relatively rare disease, and Ben's pediatrician was never able to find anything wrong on the visits prompted by Weiner's instincts as a mother and nurse. Finally, an echocardiogram confirmed her fears: severe pulmonary hypertension. Ben's doctors called for a transport to Children's Hospital Los Angeles immediately.

"When I saw Geri and the respiratory therapist walk into the hospital, it was a huge comfort," says Weiner. Ben was transported and admitted to the Pediatric Intensive Care Unit at CHLA. The team does its best to bring a parent along for the ride, if there's space. Though Weiner would usually say "no thanks" to a helicopter ride, she didn't hesitate to jump in when Ben was being airlifted.

"Transporting the child of one of our own just adds a whole new dimension," says Gregorczyk. "It's an honor to have the ability to help in their time of extreme need."

Extending our reach

Shorter distances are covered by ground in the team's ambulances, which are also used when the helicopters are grounded because of weather conditions. For longer flights, the team charts a Learjet. The program often makes trips to Guam or Hawaii, and has even been as far as Finland.

"We're extending the arms of Children's Hospital out into the field," says Calvin Lowe, MD, the program's medical director since 1997. "We're giving kids the best chance of survival, the best care."

The team has its own unofficial motto: "So that children may live." It's yet another example of the pride they feel about the work that they do.

"I'm so privileged to be able to care for the children that we bring here," says Gregorczyk, "and privileged to work side by side with the colleagues I have on this team." ■



John Prompanya, EMT (left), Jill Parres-Gold, RRT, and Sarkis Payaslyan, EMT, move an ambulance transport patient from the elevators to the hospital's Newborn and Infant Critical Care Unit.

ON WINGS

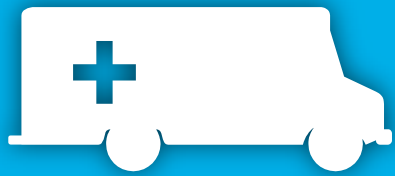
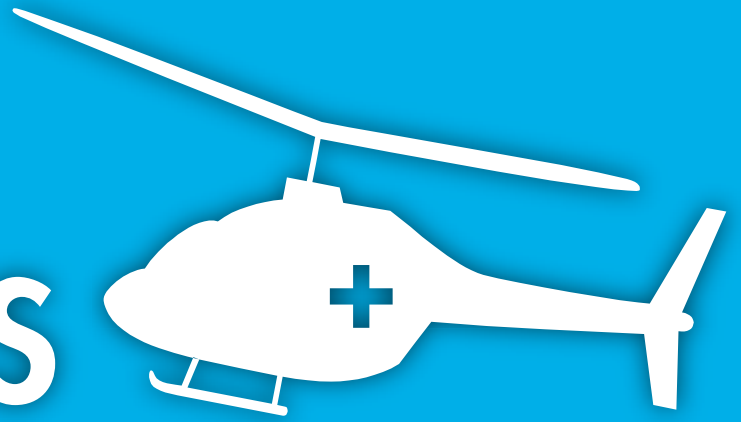

OR WHEELS



TEAM CAN BE
DISPATCHED
WITHIN 15
MINUTES

BUSIEST
TIME OF DAY
3 P.M. TO MIDNIGHT



THE CHLA EMERGENCY TRANSPORT TEAM
CONSISTS OF 6 MDS, 16 NURSES, 12 RESPIRATORY THERAPISTS
8 EMTS, 4 FULL-TIME PILOTS, 2 ADMINISTRATIVE PILOTS
2 DEDICATED HELICOPTERS

2,200-2,300
TRANSPORTS
A YEAR

CHLA'S AIR CALL SIGN:

LAKIDS

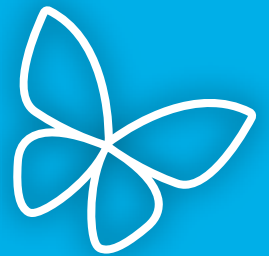

Short Gut, Big Heart

At birth, Jonathan Bautista's intestinal tract was too short and too damaged to function. The Intestinal Rehabilitation team found a way to help him heal.

Like a lot of young boys, 5-year-old Jonathan Bautista is in awe of Iron Man's powered suit of armor and Hulk's superhuman strength. But in Jonathan's eyes, his doctor possesses an even more impressive ability: the power to help his intestines.

"Jonathan's heroes are Hulk, Iron Man and Dr. Merritt," says his dad, laughing. "Whether he has a little owie on his leg, or he's really sick, he immediately says, 'Call Dr. Merritt. Dr. Merritt can fix it!'"

"Dr. Merritt" is Russell Merritt, MD, PhD, medical director of the Intestinal Rehabilitation Program in the Division of Gastroenterology and Nutrition at Children's Hospital Los Angeles. In 2008, Merritt led the creation of CHLA's Intestinal Rehabilitation team—made up of physicians, nurses, occupational therapists, a dietitian and a social worker who provide highly specialized care for children with intestinal failure or related conditions. Tracy Grikscheit, MD, serves as the program's surgical director.

Like "The Avengers" movie characters Jonathan loves, the team often faces difficult odds. And sometimes—as in Jonathan's case—it's a battle of life and death.

*Jonathan Bautista,
5 years old*



A rough start

Jonathan was born with gastroschisis, a condition where a baby's intestines protrude outside of the body through a gap in the abdominal wall.

Gastroschisis can range from mild to severe—and Jonathan's case was severe. His intestines were so damaged and swollen at birth that surgeons at Children's Hospital were initially unable to place them in his belly. Days later, they succeeded, but Jonathan's troubles were just beginning.

He was diagnosed with short bowel syndrome, a condition where the small intestine is too short and damaged to efficiently absorb nutrients. In addition, it was not properly connected to his colon, which was too small. Jonathan had intestinal failure.

He survived on intravenous feedings called total parenteral nutrition (TPN), but long-term reliance on TPN can cause liver failure, and Jonathan's liver began to fail at just 3 months. Making matters worse, he developed bleeding problems after surgeries—almost dying at one point—which made surgical repairs of his GI tract very difficult.

His parents, Martin and Lidia Bautista, were devastated. "Every day there was more bad news," Martin recalls. "We would come home at night and just cry together. We didn't know what to do."

Then, their luck turned around. Jonathan was referred to Merritt and the new Intestinal Rehabilitation team at Children's Hospital. Merritt was starting a clinical trial of an intravenous fish oil called Omegaven, which showed promise in helping children on TPN recover from liver damage. He thought Jonathan would be a good candidate.

He was right.



Jonathan with his real-life superhero, Russell Merritt, MD, PhD

"Within a month, the jaundice disappeared; his whole condition improved," Martin says. "It was our first victory."

There were more to come. At 6 months, Jonathan finally went home. Meanwhile, another out-of-the-box treatment—a medication called budesonide typically used in respiratory conditions—significantly reduced the inflammation in his intestines. It was a slow process, but by age 4, Jonathan was off TPN completely.

"He started playing flag football, going swimming, all these things he could never do before," Martin says. "He could finally be a regular kid."

Innovative approaches

When most people think of rehabilitation, they think of regaining the use of a broken leg or arm, or learning to walk again.

The Intestinal Rehabilitation team at Children's Hospital is tasked with a different kind of therapy: helping the intestines learn to accept and absorb food. The goal is to ensure children with intestinal failure get the nutrition they need to grow and develop—and gradually move them from intravenous feeding to tube feeding, and then on to an oral diet.

"With most kids, if we manage them well over a few months to a few years, they're no longer dependent on TPN," says Merritt. "But it's a lot of work for the parents. It can sometimes take years for these kids to learn how to eat more normally. It's a huge stress on families."

To meet the challenge, the team takes a comprehensive approach to treatment and emphasizes innovation and research. The group is currently involved in a clinical trial

(continued on next page)

Short Gut, Big Heart (continued)

“We have to come up with creative ways to help these kids, and parents are an integral part of the team.”

—Russell Merritt, MD, PhD

of another new medicine that may help improve intestinal absorption of nutrients and fluids. The team is also partnering with the Department of Pediatrics on a study to devise new ways of training parents to care for central lines and prevent infections.

Family-centered care takes center stage. “We have to come up with creative ways to help these kids, and the parents are an integral part of the team,” Merritt says. “I see myself as more of a collaborator with each family, not just a doctor.”

One highly successful initiative is a monthly outpatient group called “Lunch Bunch,” led by CHLA Occupational Therapist Judy Hopkins. The group brings kids with intestinal failure together for fun, friendship and eating lessons, while the team’s clinical social worker, Manisha Parikh, leads a parent support group in the next room.

With the help of the Bautistas and other parents, the team has also organized a family day at the Los Angeles Zoo, sponsored by the Office of the Mayor of Los Angeles, and its first Intestinal Rehabilitation Day, which was held in July and featured educational sessions, opportunities to connect with other families, and fun activities for kids, siblings and parents.

“Having a child with intestinal failure can be very isolating,” Parikh explains. “Parents have to manage feeding tubes and intravenous lines. And most social events revolve around food, but their child can’t eat. It helps so much if they can talk to other parents who are going through the same thing.”

‘They never gave up’

Today, Jonathan is a happy and energetic 5-year-old who loves going to the park, walking his dog, and playing hide-and-seek and tag with his 8-year-old brother, Kevin.

“Every morning he gives us hugs and tells us, ‘I love you, Daddy! I love you, Mommy!’” Martin says.

Although Jonathan spent more than a year without TPN, he’s had some setbacks, too. In recent months, he had to undergo another surgery and resume a small percentage of TPN. He still has residual liver damage, and down the road he may need a liver and intestinal transplant.

His parents are grateful for the Intestinal Rehabilitation team’s continued support and care. In this journey with Jonathan, they are not alone.

“I get emotional talking about it,” Martin says. “They’ve been with us every step of the way. No matter how bad the news was at times, they never gave up on him. They aren’t just Jonathan’s heroes; they’re our heroes, too.” ■

Clinical Social Worker Manisha Parikh (left), Russell Merritt, MD, PhD, Jonathan, his dad, Martin, and mom, Lidia



SIZING UP THE GASTROINTESTINAL TRACT

DON'T LET THE NAME "SMALL INTESTINE" FOOL YOU.



TOTAL ABSORPTIVE SURFACE AREA OF SMALL INTESTINE:

2,700 SQUARE FEET

ABOUT THE SIZE OF A TENNIS COURT

AVERAGE LENGTH OF A
NEWBORN BABY:
20 INCHES



LENGTH OF A
NEWBORN'S
SMALL INTESTINE:
10 FEET

In Their Own Words

Describe a moment when you knew you made a difference.

By Miguel Aventino, RN
Post-Anesthesia Care Unit at
Children's Hospital Los Angeles

What really caught my attention to work [at CHLA] is the realization that I can make a contribution in someone else's life. Children's Hospital nurses enjoy the reputation of being knowledgeable leaders. Moreover, it is the values of respect, excellence, service, knowledge and teamwork that became the infrastructure of our culture of caring and nurturing.

These ideals impressed me because they reminded me of a particular instance when I know I made a difference in someone's life. [The] patient was a 17-year-old teen named Pete* who was involved in a motor vehicle accident. As a result of the accident Pete became quadriplegic, stuporous and necessitated a tracheostomy tube to help him breathe. Dad was with his boy and demanded everything be done right for his child. I introduced myself and laid out the plan of care for Pete. Teamwork from other disciplines—such as physical therapists, respiratory therapists, occupational therapists, Child Life and Spiritual Care Services—played an integral part of his voyage to recovery.

Pete's dad was his sole source of family support. His dad would always advocate for other methods of treatment, including acupuncture, in the hopes that Pete might one day wake up from his stuporous state. I suggested to Pete's dad to bring in his favorite things, pictures, and to play his favorite CDs. Each day I would play his favorite music, chat with him, and tell him exciting stories or read to him. The inevitable day had come, however, when our rehab doctor announced that Pete's care would be transferred to a subacute facility near the patient's place of residence. Pete's father broke down in tears. He whispered to me, "I am not worried. Pete will bounce back. I know it!"



Miguel Aventino, RN

Five years passed, and I had transferred to the PACU team. One day, I was stunned to hear my name being called out loud at the 6 North dome area. I was stunned to see that Pete was walking and talking. Pete told me all about his stay at 6N when I was taking care of him. He said that he could hear everyone's voices, including mine; we were unaware that Pete could hear our voices when we were near him. He was particularly thankful that I told him stories and played his favorite CDs. From that day on, I was deeply touched, honored and humbled by the fact that I truly made a difference in someone's life. ■

**Name was changed to protect the patient's privacy.*

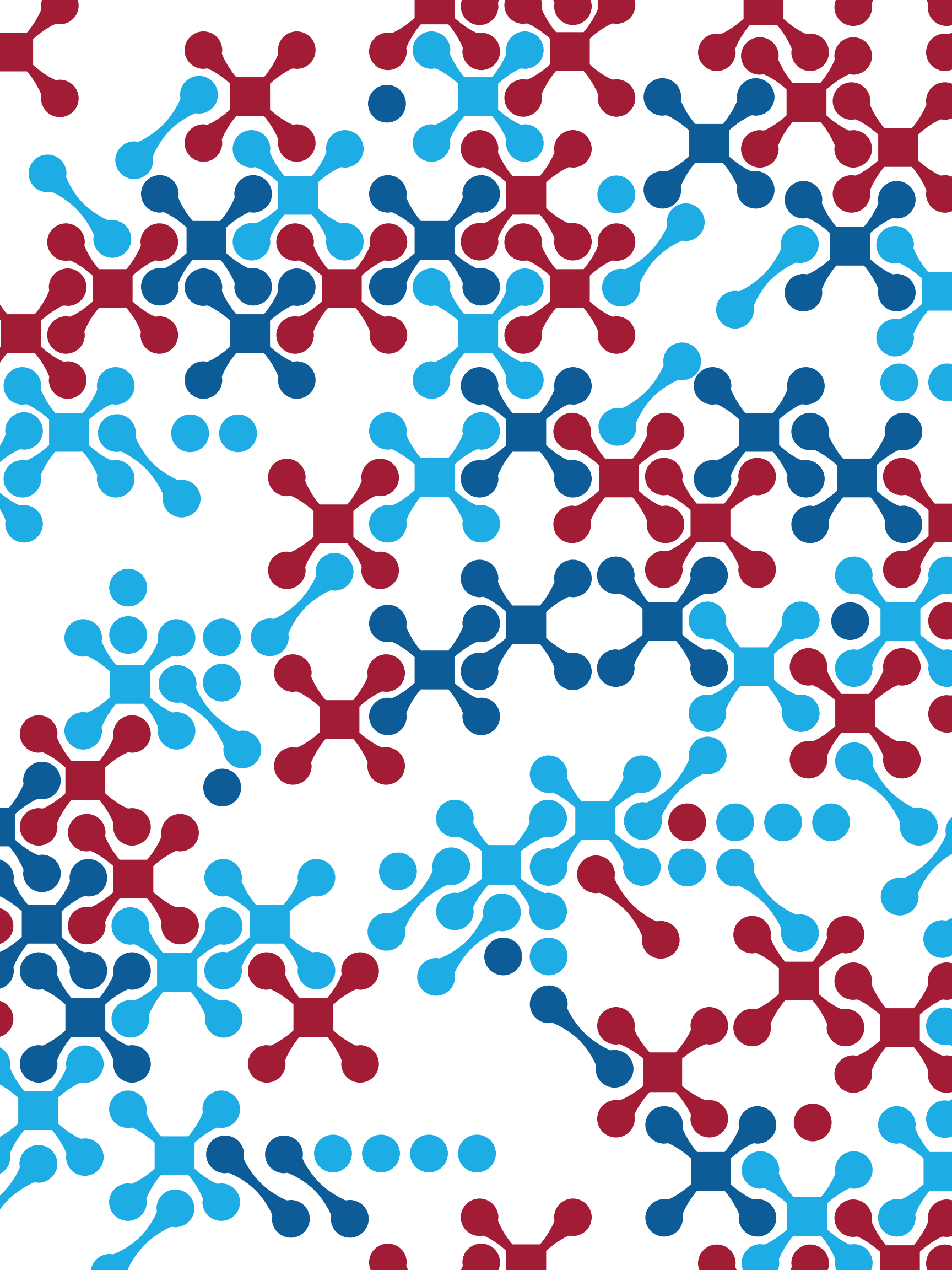

How You Can Help

Children's Hospital Los Angeles is a nonprofit hospital that depends on generous donations to help heal children in an environment that lets them thrive. Each year, more than 104,000 sick children come to the hospital for care. But we can't take care of these children alone. Support from the community helps pay for the breakthrough therapies and treatments that save young lives every year.



Junior Ambassadors Abbey Allen (left) and Kelly Phelan raise funds for the hospital throughout the year.



1. DONATE

Your gift is immediately put to work helping the children we serve. If your gift is in honor or memory of a loved one, you can request a special tribute card.

[CHLA.org/DONATE](https://chla.org/DONATE)



2. BECOME A MONTHLY MIRACLE MAKER

Starting at \$15 per month (just 50 cents a day), your gift makes a difference in children's lives every day of the year.

[CHLA.org/MIRACLE](https://chla.org/MIRACLE)



3. FUNDRAISE

It's never been easier to show your support for CHLA. You can now create a personal fundraising page for any occasion or a tribute page in honor or memory of someone special. Start your own page today by visiting our online fundraising center!

[CHLA.org/FUNDRAISE](https://chla.org/FUNDRAISE)

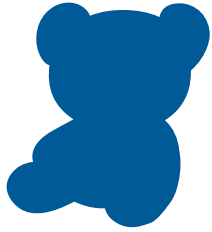

4. KIDS HELPING KIDS

The Junior Ambassadors Program offers kids the opportunity to work together and become hospital representatives and fundraisers. Kids and teens interested in supporting CHLA's mission are encouraged to learn more!

CHLA.org/JrAmbassadors



5. LEND A HELPING HAND

By supporting the Helping Hands Fund, you are helping the hospital ensure that every child we treat receives the highest-quality care, regardless of insurance or ability to pay.

CHLA.org/HelpingHands



6. VOLUNTEER

Volunteers give generously of their time. Interested in joining their ranks?

- You can sign up right away as part of the special event volunteer force at CHLA.org/EventVolunteer.
- Learn more about volunteering regularly at the hospital at CHLA.org/VOLUNTEER.



7. JOIN THE AMBASSADORS

Become part of an inspired group supporting CHLA's mission by giving or fundraising \$1,000 or more annually. Ambassadors are invited to participate in special outreach and leadership opportunities, plus an annual conference, speaker series, hospital tours and other events throughout the year.

CHLA.org/AMBASSADORS



9. BE A PART OF OUR FUTURE

Have you considered supporting CHLA as part of your financial and estate plans? You can make a gift today to witness the benefits of your generosity or arrange a gift for after your lifetime—both offer financial and tax benefits to you.

CHLA.org/PlannedGiving

YOUR SUPPORT MEANS EVERYTHING!
10 WAYS TO HELP OUR KIDS

CHLA.org/GIVE



8. GIVE BLOOD

The support from our blood donors helps us meet 90 percent of our patients' needs for blood transfusions each year. Learn more about our Blood Donor Center and how you can help.

CHLA.org/DonateBlood



10. OTHER WAYS TO HELP

There are many meaningful ways to get involved throughout the year.

CHLA.org/GetInvolved

Hollywood Cares for Kids™

Established in 1901 as Southern California's first medical center dedicated to the care of children, Children's Hospital Los Angeles has grown alongside the Hollywood community for more than a century. In fact, CHLA's main campus moved to its current location at Sunset Boulevard and Vermont Avenue in 1913; that same year, just down the street, Cecil B. DeMille made "The Squaw Man," the first feature-length movie ever filmed in Hollywood.

Today, Children's Hospital Los Angeles enjoys partnerships with some of the most prestigious names in the sports, music and entertainment industries, including the Los Angeles Kings, the L.A. Galaxy, the Los Angeles Dodgers, The Walt Disney Company, HBO, Roc Nation, the Lopez Family Foundation, Apl.de.ap Foundation International, Billy Wilder Trust, AEG and many others.

In summer 2015, CHLA will formally launch Hollywood Cares for Kids™, a dedicated program for professionals and organizations in the sports, music, entertainment, fashion and arts communities that want to make a difference in the lives of the children we serve. CHLA has been building toward the program for more than two years, establishing the hospital's first Sports and Entertainment Leadership



Actress *Melanie Griffith*

Council in 2013. Entering its third annual term in summer 2015, the council comprises more than 35 leaders from top organizations spanning television, film, sports, music, fashion, artist representation, celebrity nonprofits, entertainment advocacy, wealth management and more. Their charge is to advise, aid and maximize industry engagement efforts in support of hospital priorities and critical needs.

"We provide the highest-quality medical care for more than 104,000 children every year, but we will always depend on the generosity of the very community we serve to sustain our mission," says CHLA Senior Vice President, Chief Development and

Marketing Officer DeAnn S. Marshall, MHA. "Children's Hospital Los Angeles and the Hollywood community have a long-established history, synergy and proximity. As we look to our future, we are excited to continue to build a legacy of support and collaboration with our neighbors in Hollywood, who have deep roots in this community, and to leverage the unique power of these industries to make an impact for our families."

Since its formation, the council has been instrumental in supporting key CHLA events, including the 2014 Noche de Niños Gala; introducing strategic opportunities for fundraising and cause marketing campaigns; welcoming many new and



Recording artist *John Legend* with a CHLA patient and fan



Kings players Mike Richards (left), Anze Kopitar, Dustin Brown, Jeff Carter and Drew Doughty with a CHLA patient during a recent hospital visit

important partners to the hospital; and even helping the hospital strengthen its brand identity by leveraging relationships to animate the CHLA logo and set it to music.

"As a former patient, I will always be grateful to Children's Hospital Los Angeles for the incredible care and compassion I experienced," says council member Richard Glasser, executive in charge of music for film and television for The Weinstein Company. "As a member of the entertainment community—an industry

2014-15

Sports and Entertainment Leadership Council



Television personality Maria Menounos

that has more than enough power to make a major impact now and for generations to come—I see the need for everyone to band together and support this important organization that’s right here in our own backyard, saving the lives of children in our own community. I’m honored to serve on the Sports and Entertainment Leadership Council and be part of such a vital effort.”

In addition, under the auspices of Hollywood Cares for Kids, the third Thursday of every month is designated as a day of service for entertainment industry professionals of all levels who want to support the families we serve. Known as “Third Thursdays,” the monthly program connects these individuals with patient families through service activities involving music, arts and crafts, reading and games, and by delivering coffee and snacks to hospitalized families. The program gives Hollywood professionals the opportunity to not only experience the hospital’s mission, but to also be a part of it. ■

To learn more, visit
CHLA.org/HollywoodCares, or contact
Lyndsay Hutchison, associate director
of Entertainment Communications, at
lhutchison@chla.usc.edu or 323-361-4121.

Adam Anders, Anders Media, Inc.
Rosanna Arquette, Actress, filmmaker and advocate
Kyle Benn, Lionsgate
Evan Bogart, The Boardwalk Entertainment Group
Jane Cha, Full Picture
Bryan Curran, Edelman, Los Angeles
Jamie Lee Curtis, Actress, author and
Children’s Hospital Los Angeles Trustee
Paula Doherty, printing and packaging expert
Joe Edward, Dodgers Radio Network,
iHeartMedia
Ken Fuchs, YAHOO!
Richard Glasser, The Weinstein Company
Melanie Griffith, Actress and advocate
Jessica Gronvold, Entrepreneur
David A. Helfant, Arpeggio Entertainment
Lynn Heymont, Participant Media
Chris Ivery, Music producer
Chuck James, ICM Partners
Joe Kaczorowski, Grosvenor Park Media
Chris Klein, L.A. Galaxy
Candice McDonough, New Line Cinema and
Warner Bros. Entertainment
Alan Melina, New Heights Entertainment
Shervin Mirhashemi, Legends
Keleigh Thomas Morgan, Sunshine Sachs
Josh Pyatt, William Morris Endeavor Entertainment
Jeff Raymond, Rogers & Cowan
Luc Robitaille, L.A. Kings
Shannon Rotenberg, just keep livin Foundation
Michael Roth, AEG
Adam Sher, Producer
Max Sherman, Breakr
Steve Stark, Metro-Goldwyn-Mayer Studios
John Terzian, h.wood.group
Joyce Bogart Trabelus, CHLA Trustee
Cathy Siegel Weiss, Co-chair, CHLA Board of Trustees
Richard Zinman, Morgan Stanley

Bringing the Butterfly to Life

Sports and Entertainment Leadership Council member Max Sherman secured a designer from Dreamworks Animation to animate the hospital’s iconic butterfly logo, while council member Richard Glasser composed a score.

To check it out, visit CHLA.org/ANIMATED.



Children's Miracle Network Hospitals® Partners Fiscal Year 2014

HONOR ROLL OF FRIENDS

In 2014, our Children's Miracle Network Hospitals (CMNH) Partners reached for the stars while raising funds for our patients. The employees and associates of our CMNH Partners found creative and inspiring ways to incorporate this theme into their yearly fundraising campaigns. Thanks to the dedication of the employees, customers and leadership at the companies listed below, our Children's Miracle Network Hospitals Partners raised more than \$6.8 million for Children's Hospital Los Angeles. Costco Wholesale made an incredible \$10 million pledge, and Walgreens contributed a \$1.5 million pledge to name our Family Pantry. We deeply appreciate the dedication of both of these organizations, and those listed below, to ensuring that our patients continue to receive world-class care. To find out more about Children's Miracle Network Hospitals, please visit CHLA.org/CMNH.

Ace Hardware Corporation
American Legion
Azusa Pacific University Dance Marathon
ATU Health Kick
Bruegger's Bagels
CDW Corporation
Chevron Corporation
Chico's FAS Inc.
Combined Federal Campaign
CO-OP Financial Services
Costco Wholesale
Credit Unions for Kids
Crossmark
CST Brands Corner Store
Dairy Queen
Delta Air Lines
Entravision Communications Corporation
Express Personnel Services
Extra Life 24-Hour Gaming Marathon

First Financial USA
FirstGroup America Laidlaw
F. Gaviña and Sons, Inc.
Go Country 105.1
Great Clips
HMSHost
International House of Pancakes LLC
Islands Restaurants
Job's Daughters International
Kiewit International
Kiwanis International
Lazer Broadcasting Corporation
Lights Camera Cure Corp.
Lone Star Steakhouse
Love's Travel Stops & Country Stores
Loyola Marymount University Dance Marathon
Marriott International, Inc.
Marriott Vacations, Inc.

McLane Company, Inc.
Microsoft Corporation
Miracle Marathon
Miss America Organization
Mount Wilson FM Broadcasters, Inc.
Panda Restaurant Group, Inc.
Phi Delta Epsilon International Medical Fraternity
Phi Mu Sorority Foundation
RE/MAX International
Rite Aid Corporation
Sigma Alpha Epsilon
Sigma Chi Fraternity
Torch Relay
Trojan Dance Marathon
USA Gymnastics
Vallarta Supermarkets
Walgreens
Wal-Mart Stores, Inc. and Sam's Clubs

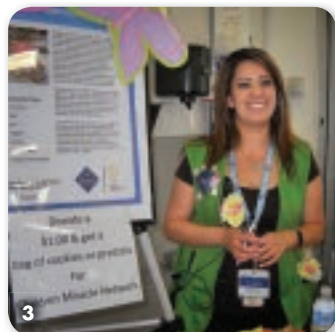
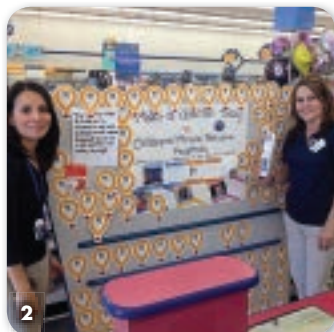
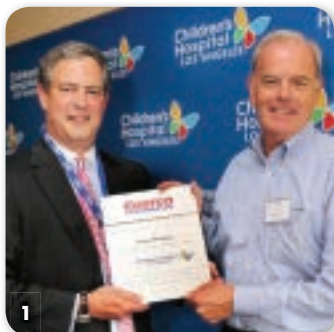

Children's Miracle Network Hospitals Partners throughout the year: 1. Costco 2. Rite Aid 3. Sam's Club 4. Walgreens

Children's Hospital Los Angeles HONOR ROLL OF DONORS

For the time period of July 1, 2013, through June 30, 2014

For more than a century, Children's Hospital Los Angeles has been creating hope and building healthier futures for children in our community and across the globe. From our humble beginnings in a two-bedroom clapboard house in 1901 to our latest expansion into the state-of-the-art Marion and John E. Anderson Pavilion, Children's Hospital has been dedicated to providing the very best care to children and their families—a commitment shared by our philanthropic partners.

Generous individuals, organizations, corporations and foundations have played a pivotal role in our efforts to give children every opportunity to lead healthy and happy lives. Philanthropy has supported the important work performed by our physicians, nurses and caregivers each and every day; accelerated leading-edge research to unearth innovative new therapies; and educated and trained the next generation of pediatric experts.

Our extraordinary donors make all of this possible, and we are honored to recognize these supporters for their generosity during fiscal year 2014. This Honor Roll includes donors who contributed \$1,000 or more in cash gifts, pledges or pledge payments. We are also proud to recognize those who have contributed gifts of \$150 to \$999 on the Red Wagon Society Honor Roll of Donors, viewable at CHLA.org/HonorRoll. Additionally, we extend our gratitude to donors who directed their generosity through one of our Associate and Affiliate or allied groups.

Support from philanthropists propels our life-changing mission and enables us to stand at the forefront of pediatric patient care. On behalf of all the children and families whose lives you have impacted, and everyone at Children's Hospital Los Angeles, we offer our sincere thanks.

We strive to accurately recognize our donors. Please inform us of any errors or omissions by contacting Christian Nelson, director of Stewardship and Donor Relations, at cnelson@chla.usc.edu or 323-361-1779.



\$10,000,000+

Costco Wholesale

\$5,000,000 TO \$9,999,999

Mr. George G. Alva
 Marion and John E. Anderson
 Margie and Robert E. Petersen Foundation

\$1,000,000 TO \$4,999,999

The Associates
 Anonymous
 Beverly Hills Properties
 The Stanley and Joyce Black Family Foundation
 Ronald W. Burkle
 California Community Foundation
 John W. Carson Foundation
 Mrs. Elsie Gelber
 Kathleen and Maureen Girouard
 Mrs. Jack Graux
 Helinet Aviation Services
 Mr. and Mrs. Franklyn Griffith Kostlan
 Major Walter B. Lake USAF
 Las Madrinas
 The Thomas and Dorothy Leavey Foundation
 Los Angeles Kings - Kings Care Foundation
 The Shirley McKernan Courage Foundation
 in honor of Tracy Ruby
 Caryl and Jeffrey Merritt
 MESP, Inc. - Nautica Malibu Triathlon
 The Larry & Celia Moh Foundation
 Pasadena Guild
 Mr. and Mrs. Alan Purwin
 Rite Aid Corporation
 Shirlee A. Roberts in honor of Lewis and Gladys Roberts
 The Simms/Mann Family Foundation
 Victoria and Ronald Simms
 John Stauffer Charitable Trust
 Mr. Donald T. Sterling
 UniHealth Foundation
 Walgreens
 WalMart Stores and Sam's Clubs
 Wilder Family Trust

\$500,000 TO \$999,999

The Ahmanson Foundation
 American Cancer Society, Inc.
 Anonymous
 Mrs. Barbara B. Grant
 Mr. Allen I. Grossman
 Dr. Brie Grousbeck and Mr. Peter Grousbeck
 The Larry and Helen Hoag Foundation
 The Leukemia and Lymphoma Society
 Lopez Family Foundation
 The Sharon D. Lund Foundation
 Peninsula Committee
 The Saban Family Foundation
 Dr. Cheryl Saban and Mr. Haim Saban
 Elisa and Michael Schenkman
 St. Baldrick's Foundation
 Swain Barber Foundation
 Ms. Tana U. Wong in honor of Ann and Tom Ung

\$100,000 TO \$499,999

American Asthma Foundation
 Amerman Family Foundation
 Anonymous (12)
 Mr. and Mrs. William Dibrell Armistead Jr.
 Autism Speaks
 Vika Azarenka
 Avery and Andrew Barth
 Chase and Brad Beckerman
 Mrs. William Bergin
 Mr. Donald R. Bernard
 The Otis Booth Foundation
 Debbe and Spike Booth
 Mr. Mario R. Calderon
 The California Wellness Foundation
 The Capital Group Companies Charitable Foundation
 Mr. and Mrs. Rodney A. Chase
 Dr. Peggy Tsiang Cherng and Mr. Andrew Cherng
 Chevron Corporation
 Children's Chain
 L.J. Christopher
 Cisco Systems, Inc.
 Mr. Grover Collins
 Confidence Foundation
 Kenneth and Sherry Corday
 Couples Against Leukemia
 Credit Unions for Kids
 Ms. Janet Crown and Mr. Steve Robinson
 Gary Damsker
 The Davidow Charitable Fund
 Delta Air Lines
 The Corwin D. Denney Foundation
 The Walt Disney Company
 Entravision Communications Corporation
 The Epilepsy Foundation of Greater Los Angeles
 Caroline Etchemendy

Fineberg Foundation
 Kristy J. Fletcher
 Dr. and Mrs. Henri R. Ford
 Don and Lorraine Freeberg Foundation
 Bob and Sami Freedman
 Fundación Teletón
 The Gateway for Cancer Research
 The Goldwin Foundation
 Good Hope Medical Foundation
 Mrs. Brindell Roberts Gottlieb
 Gardner Grout Foundation
 Dr. and Mrs. Robert Howes Hambleton
 The Stanley E. Hanson Foundation
 Hasbro, Inc.
 Tamara and Mark Hatwan
 Deborah J. Heitz and Shaw B. Wagener
 George W. Herman
 Higgins Family Charitable Foundation
 The Hsieh Family Foundation
 Ming and Eva Hsieh
 Clark, Sherry, Josh and Samantha Hsu
 Hurlbut-Johnson Charitable Trusts
 Mary Ann Fletcher Hurley, MD, and John K. Hurley, MD
 Hyundai Motor America
 International House of Pancakes LLC
 Mr. Otto Immenroth
 KABC-TV 7
 Carol and Arnold J. Kleiner
 Kohl's Department Stores
 La Providencia Guild
 Ms. Rosby Lamm
 Lazer Broadcasting Corporation
 The Legacy Foundation
 Mr. and Mrs. Tim Leiwake
 Mr. and Mrs. T. Michael Liquori
 Looking Beyond
 Los Angeles Galaxy
 Lupus LA
 T.J. Martell Foundation
 Mr. and Mrs. Ronald E. Massman
 Ms. Jo Anne Matthews
 The Harold McAlister Charitable Foundation
 Mr. and Mrs. Bernard J. McDonald
 Heather and Sean McGrath
 Men's Guild
 The Milias Foundation
 Margot and Mitch Milias
 The Morf Foundation
 Emma and Christopher Nolan
 Orange County Community Foundation
 The Pablove Foundation
 Mr. Phillip D. Palmer
 Panda Charitable Foundation
 Panda Restaurant Group, Inc.
 Pediatric Cancer Research Foundation
 Jean Perkins Foundation
 Mr. Stephen J. Povalac
 Honoring Lynne Beavers Prickett
 RE/MAX International
 Mr. Roy Rizk
 Ronald McDonald House Charities of Southern California
 The Rose Hills Foundation
 Ms. Estelle E. Rudner
 Paula and Allan Rudnick
 Ted and Lori Samuels
 Silicon Valley Community Foundation
 Spiritual Care Guild
 Kyle Richards Umansky and Mauricio Umansky
 The V Foundation for Cancer Research
 The Van Konyenburg Foundation
 D. Michael and Claire A. Van Konyenburg
 Ms. Judith A. Vidor
 George and Marilyn Wallace
 Mr. and Mrs. William P. Weidner
 Mr. Erling Richard West
 Westside Guild
 Mrs. Janet G. Williamson
 Mr. Walter L. Wojack
 Jeff and Kristin Worthe
 L. LeRoy and Ethel Bell Wright Foundation
 The Zielinski-Anaya Family

\$50,000 TO \$99,999

Anonymous (4)
 Bank of America Charitable Foundation
 Bergen Foundation
 Mr. Kris Edgar Bergen
 Mary L. Bianco
 Mr. Elias L. Bishara
 Ms. Virginia Blywise
 Bogart Pediatric Cancer Research Program
 Ethel Wilson Bowles and Robert Bowles Memorial Fund
 BrightEyes Guild
 Cable Family Foundation
 Centennial Guild
 The Chase Foundation
 Mr. and Mrs. Alex Chaves Sr.



Chico's FAS, Inc.
 Children's Heart Foundation
 Children's Hospital Los Angeles Medical Group
 Mr. and Mrs. Bradley S. Cohen
 CO-OP Financial Services
 Elizabeth Corlin
 The Crawford Family Foundation
 L Cruz Foundation
 Mrs. Lydia Cruz
 Jamie Lee Curtis and Christopher Guest
 The Derfner Foundation
 Dougherty Family Foundation
 Joseph Drown Foundation
 Margaret E. Early Medical Research Trust
 Emi-Jay, Inc.
 Extra Life 24-Hour Gaming Marathon
 Mrs. Evelyn M. Feintech
 Ms. Erin Feniger
 Lynda and Blaine Fetter
 Flintridge Guild
 Joel and Deanne Fried
 Vicente Gilsanz, MD
 Fariba Goodarziyan, MD
 Mr. Alec E. Gores
 Mr. and Mrs. Michael Grannis
 Susan R. Harlan, MD
 Heart and Lung Surgery Foundation
 HEDCO Foundation
 HMS Host
 H. Leslie and Elaine S. Hoffman Foundation
 Hollie Jackson, MD
 Todd James and Tatiana Blackington James
 Jewish Community Foundation
 The Fletcher Jones Foundation
 Cornelia Kaminsky, MD
 Daniel and Susan Kane
 Bessie M. Keens
 The Karl Kirchgessner Foundation
 Kroger
 Ms. Marcielle L. Lasley
 Natalie Mahieu, MD
 Marriott International, Inc.
 Marriott Vacations, Inc.
 Mary Duque Juniors
 Callie D. McGrath Foundation
 McLane Company, Inc
 The Johnny Mercer Foundation
 The Moca Foundation
 Names Family Foundation
 Marvin Nelson, MD
 Oxnard Foundation
 Mr. and Mrs. Kenneth S. Palmer
 The Ralph M. Parsons Foundation
 Pediatric Endocrine Society
 Joseph and Evelyn Pertusati
 Mr. Rush Phillippi
 Skorn Ponrartana, MD
 Jane and Kris Popovich
 Ms. Elisabeth Hunt Price
 Mr. William Charlie Price
 Radiologists at CHLA
 The Ralphs Fund
 Rialto Jean Project
 Susan and Robin Richards
 The Harry W. and Virginia Robinson Trust
 Carol and Stephen Rountree
 Saban Community Clinic
 Santa Monica Bay Auxiliary
 Mr. and Mrs. Steven Shafran
 Shred Kids' Cancer
 The Liddy Shriver Sarcoma Initiative
 Susan and Eric Smidt
 Lon V. Smith Foundation
 Soccer for Hope
 Harry and Estelle Soicher Foundation
 South Bay Auxiliary

Stella Laffer Spencer Fund
G.N. Spencer
Philip Stanley, MD
Samantha and Ryan Stromsborg
Amit Sura, MD
Linda Tallen and David Paul Kane Educational
and Research Foundation
Benita Tamrazi, MD
Teen Impact Affiliates
James and Trevesa Terrile
Tikun Olam Foundation
Tower Cancer Research Foundation
Juanita Travers
TRUIST
Turicchi Family Foundation
Mr. and Mrs. Scott Turicchi
United Way of Greater Los Angeles
Vallarta Supermarkets
I.N. and Susanna H. Van Nuys Foundation
The Webb Foundation
The West Family Fund
Gary West, MD
Ms. Chandra Wilson
Oliver and Jamie Wyss
Chadi Zeinati, MD



\$10,000 TO \$49,999

7-Eleven, Inc.
A Aztec Rents and Sells
Mrs. Barbara Abell
ACE Hardware Corporation
Achieving America Family Foundation
Mr. and Mrs. Ashwin Adarkar
AEG
Mrs. Susana Alberti
The Alderson Family Foundation
Mrs. Jean A. Aldrich
The Alhambra Rotary Charities Foundation
Commander Richard Allen Fund
Danielle and David Allison
Ms. Brooke Anderson
Anonymous (12)
Antelope Valley Guild
The Apatow Family Foundation
Judd Apatow and Leslie Mann
Leslie and Paul Aronzon
Ms. Rosanna Arquette and Mr. Todd Morgan
Asian Americans Advancing Justice Los Angeles
Association for Corporate Growth Los Angeles
Mr. and Mrs. Shane Astani
The Elias, Genevieve, Georgianna Atol Charitable Trust
The Ayco Charitable Foundation
Mr. and Mrs. Sean Bailey
Mr. and Mrs. Ryan G. Baker
Banta Family Foundation
June and Merle Banta
Mr. and Mrs. Thomas Barrat
Mr. and Mrs. Robert K. Barth
The Cecile and Fred Bartman Foundation
Mr. and Mrs. John W. Bartman
Ambassador Frank and Kathy Baxter
The Beal Foundation
Mr. Tom J. Beaman
Beating Hearts Foundation
Because of Ezra
Ms. Elizabeth Gaye Beck
Beecher Carlson Holdings, Inc.
Sanford and Phyllis Beim Family Foundation
Phyllis and Sanford Beim
Milo W. Bekins Foundation
Jane and Philip Bellomy
Belly Buds, LLC
The Daniel Berdakin Family Foundation
Lilly M. Berg
Paul Stanford Bernhard Foundation
Mrs. Lanie Bernhard
Ms. Laurie Bernhard

Ms. Martina Berti and Mr. Stephen M. Prough
Ms. Ruth Marie Binzley
Ms. Jennifer Bitar
Bloom Hergoff Diemer Rosenthal LaViolette Feldman
Schenkman & Goodman, LLP
Bloomfield Family Foundation
Mrs. Arlene Blumberg
Kenneth O. and Linda J. Brandt
Brass Ring Foundation
Eileen and Harold Brown Foundation
Mr. and Mrs. Harold A. Brown
Mr. and Mrs. Barry Brucker
Tracey and David Buelow
Mr. and Mrs. William Richard Burford
James and Deborah Burrows Foundation
Mr. and Mrs. David R. Butterworth
Mr. and Mrs. Thomas N. Campbell
The Capital Group Companies
CARES Foundation, Inc.
Mr. Robert C. Carty Jr.
Caruso Management Company, Ltd
Tina and Rick Caruso
Mr. and Mrs. Michael Joseph Casey
CBeyondcancer
Cedars Sinai Medical Center
Central Pennsylvania Community Foundation
Cerner Corporation
Champion Fund
The Chan Soon-Shiong Family Foundation
Mr. and Mrs. Stephen Chandler
Charitybuzz
Mr. and Mrs. David H. Chase
Catherine C. Cheney
CHOC Children's Foundation
The Herman Chung Foundation USA
Helen and Bill Close
Mr. Gary J. Cohen
Mr. and Mrs. Christopher Cole
Cops Running for Charity
Martha and Tim Corbett
Janice and Richard Cordova
Melanie Coto and Family Foundation
Mr. and Mrs. Charles W. Cox
The E.A. Crane Family Fund
Mrs. Gloria M. Crane
Credit Union Miracle Day
Andrew and Kerri Crowell
CST Brands Corner Store
Dan and Martha Cuñado Family
CureSearch
Mr. and Mrs. Gary Cypres
Dagan Family
Dairy Queen
Lenox C. Day
Dear Jack Foundation
Lola J. and Rudolph R. De Leo
Della Robbia Guild
Delray Lighting, Inc.
Delta Delta Delta Sleighbell Committee
Derby Days, LLC
Mr. and Mrs. Luc Des Groseillers
Desert Community Foundation
Irving B. Deutschman Foundation
The Devto Fund
Discovery Land Company Foundation
Disney VolunTEARS Community Fund
Sheri and Roy P. Disney
Mr. and Mrs. Joe M. Drake
Mr. and Mrs. Robert Dryden
Duncan Taylor Scotch Whisky Limited
Mr. and Mrs. Wally Durham
Margaret D. and Jerrold L. Eberhardt
The Edelstein Family Charitable Foundation
El Cholo Santa Monica
El Segundo Auxiliary
Gail and Jim Ellis
Ernest O. Ellison
ePanda, Inc.
Mr. and Mrs. David B. Epstein
Ernest Packaging Solutions
Mr. and Mrs. Joseph B. Evelyn
Eventbrite, Inc.
The Everest Foundation
Everlasting Smiles Foundation
Evil Shenanigans, Inc.
Fairchild Martindale Foundation
The Farman Family
Mr. and Mrs. Gordon Fish
Marianna and David Fisher
Dr. Burton L. and Patricia M. Fletcher
Ashley and Jim Ford
The Billy Foreman Fund
Forgatch Family Foundation
Mr. and Mrs. Gregory Thomas Forgatch
Foundation for Prader-Willi Research
Mr. and Mrs. Russell Fradin
The Frank Family

Robert and Sheril Freedman Family Foundation
From Maddi's Closet
The Douglas Michael Fuller Foundation
Fundación La Curacao Para Los Niños
Mr. and Mrs. Jan R. Gable
Ryan, Virginia and Dylan Gallagher
Mrs. Richard Garber
Mary and George Garvey
Herbert M. and Beverly J. Gelfand
The Geliebter Foundation
Geomar Foundation
GGE Foundation
Mrs. Susan P. Giusto
Emil Gladstone and Elizabeth Petrazzolo
Glaser Weil Fink Howard Avchen & Shapiro LLP
Patricia L. Glaser
Mr. Cameron D. Glidewell
Max H. Gluck Foundation
The Goldberg Family Foundation
Elizabeth Goldhirsh-Yellin
Goodwin Family Memorial Trust
Mr. Berry Gordy
Mrs. Ronald E. Gother
Dr. Geoffrey and Mrs. Laura Graham
Great Clips
The Green Foundation
The Green House
The Wayne Gretzky Foundation
Melanie Griffith
Heather and Paul Haaga
Rita and Jonathan Haft
Mr. and Mrs. Randy J. Hage
Sharon Hakimfar
Mr. and Mrs. Dean Hallett
Mr. and Mrs. William T. Hammond
Mr. and Mrs. George B. Harb
The Harman Foundation
The Bob and Gaye Harris Foundation
Mr. and Mrs. Homer M. Harvey
Dr. Lillian P. Harvey
Healing Arts Reaching Kids (HARK)
Audrey Hepburn Children's Fund
Mr. Mark Hereford
John C. Herklotz in honor of Dale Melbourne Herklotz
Mr. and Mrs. Enrique Hernandez Jr.
The Hexberg Family Foundation
Mrs. David B. Hill in honor of Rosemary Rae Hill Hansen
Ms. Anita Hirsh
Mr. David Hockney
Michael Hoefflin Foundation
Ambassador and Mrs. Glen A. Holden
The Hollywood Charity Horse Show
Mr. and Mrs. Neil Holmes
Mr. Michael Homayounian
Carolyn Volk Horne
Mr. and Mrs. Yune T. Hsia
In Loving Honor of Zachary Fang-Yu Hsia
Jihee and Peter Huh
The Human Growth Foundation
Mr. and Mrs. James S. Hunt
Mr. and Mrs. James L. Hunter
Mr. John F. Ignatz
In-N-Out Burger Child Abuse Foundation
The Audrey and Sydney Irmis Charitable Foundation
Edward M. Israel
The Ann Jackson Family Foundation
Mr. and Mrs. William Jameson
Jarvis Charitable Fund of the Schwab Charitable Fund
Jewish Communal Fund
Carl W. Johnson Foundation
Mr. and Mrs. Richard C. Johnson
Mr. and Mrs. Frank Kalman
The Brad Kaminsky Foundation
The Karsh Family Foundation
Mr. and Mrs. Bruce A. Karsh
Virginia and Michael Kazanjian
Steven and Kathryn Keefer
Thomas G. Keens, MD
Sharon S. and David W. Keller Charitable Gift Fund
Mr. David W. Keller
Drs. Faye and Jonathan Kellerman
Kerry Kennedy and Brad Goldberg
Priyanka and Karan Khanna
Kids' Cancer Research Foundation
Kiewit International
Kiwanis International
Mr. and Mrs. Stuart Klabin
Dana Klein and Mark Feuerstein
KLS Martin, LP
In Honor of Louis A. Kodimer
Mr. and Mrs. David Kohan
Richard L. and Lisa S. Kornblith
Audrey J. Walton and Ann Walton Kroenke
Charitable Foundation
Kroger
Mr. and Mrs. Peter J. LaBarbera
Susan F. Laffer



Mrs. Dorothy Lake
 Mr. and Mrs. Rodger Landau
 Ms. Sherry Lee Lansing and Mr. Wil Friedkin
 Ms. Karin L. Larson
 Mr. and Mrs. Brian Po-Jen Lee
 Mr. Wung Hee Lee
 The Sugar Ray Leonard Foundation
 Bernadette and Ray Charles Leonard
 Ms. Monica Lester
 Mr. Paul Lester
 Danica B. Liberman, MD
 Lights Camera Cure Corp.
 Mr. Shin-I Lin
 Mr. and Mrs. Mark Lindee
 Lions Club International District 4-11
 Lockheed Martin Aeronautics Club
 Claudia and Jim Looney
 Lowe Family Foundation
 Beth and Bob Lowe
 Lucile Packard Foundation for Children's Health
 Mr. and Mrs. Richard E. Lucy
 Leslie G. Lynch
 Susan and Peter D. Mallory
 Carol and Douglas Mancino
 The Maurice Marciano Family Foundation
 Mr. and Mrs. Michael Marquez
 DeAnn and John Marshall
 Maria G. Martinez
 Pam and J.C. Massar
 Mr. and Mrs. Kyle Matthews
 Max of a Million Dreams Foundation for Cancer Research
 Mr. Travis McIntosh
 McKinsey and Company, Inc.
 Nancy and Greg Meidel
 Jondavid Mentee, MD, and Family
 Mericos Foundation
 Merkin Family Foundation
 Dr. Richard Merkin
 Mrs. Dorothy D. Michaud
 Corrine and Milton Miller
 Tally and Bill Mingst
 Mr. Eugene Mitchell
 Mod Hatters of Acton
 Jeffrey Modell Foundation
 Kirsten and Todd Molz
 Monrovia Guild
 Brian Morden Foundation
 Todd M. Morgan Foundation
 The Morrison and Foerster Foundation
 Colleen and John C. Morrissey III
 Mr. and Mrs. Marc Mostman
 Ms. Molly Munger and Mr. Stephen English
 Dorothy Trask Clune Murray Foundation
 Nastenka Charitable Foundation
 Nestlé USA
 Network for Good
 Mrs. Jeanne Martin Neville
 Newman's Own Foundation
 Nile and Yvonne Miami
 Mr. Jonah Nolan
 Nordstrom, Inc.
 The Kenneth T. and Eileen L. Norris Foundation
 Northern Trust
 Novartis Pharmaceuticals Corporation
 Oarsmen Foundation
 The Oder Family Foundation
 Omega Medical Grants Association
 OMS Life Foundation
 One Small Voice Foundation
 OneHope Foundation
 Operation Smile, Inc.
 The Orthopedic Research and Education Foundation
 Mr. and Mrs. Buck Page
 Paramount Pictures
 Nicole Parker Foundation for Children
 Ms. Becky White Parker

PayPal Giving Fund
 Mr. Oscar T. Peters
 Ms. Anna K. Pfeiffer
 Ms. Edith A. Philbin
 Megan and Christopher Pierson
 The Saylor Kay Pierson Family
 The Pipkin Family
 Platinum Equity
 D. Brent Polk, MD, and Terry Carr-Hall
 Margaret and Ron Preissman
 Primetime Properties, Inc.
 Probity International Corporation
 Adrian and Richard Pruetz
 QueensCare
 Mr. and Mrs. Jonathan Quick
 Rally Foundation
 Ms. Destiny Ramsey
 Jim and Eleanor Randall Foundation
 Mr. and Mrs. James H. Randall
 Ms. Gertrude Rapetta
 Mr. Brett Ratner
 RatPac Entertainment, LLC
 Mr. and Mrs. Robert Clifford Ray
 Red Hot Chili Peppers
 Judy and Ben Reiling
 RGK Foundation
 Charles D. Richardson
 Keith and Michelle Richman
 Mr. and Mrs. Don Rickles
 Mr. Allen Ridderhoff
 The Michael T. Riordan Family Foundation
 Riot Society Clothing
 The Andréa Rizzo Foundation
 Kenneth B. and Dayle I. Roath
 Roll Giving
 Roncelli Plastics, Inc.
 Gino and Bingo Roncelli
 Mrs. Kathy Luppen Rose
 Mr. Walter Baker Rose
 Mr. and Mrs. Alvin Rosen
 Meta and George Rosenberg Foundation
 Mr. and Mrs. Ira Rosenberg
 Mr. and Mrs. John Rouse
 Nina and Ali Saffari
 The Ron Salisbury Family
 Anne and Lee Samson
 San Antonio Guild
 Mrs. June Sapiro
 Ms. Theresa M. Scarpelli
 Paul and Judy Schaeffer
 Paul Schambach
 The Fredrick D. and Karen G. Schaufeld Family Foundation
 Mr. and Mrs. Fredrick Schaufeld
 Patrick Sciarra and Joe Anothony Sciarra
 Peppy and Lucille Sciarra
 The Scottsdale Foundation
 Mr. and Mrs. John E. Seidel
 Ms. Louise Fettig Seimer
 The Selander Foundation
 Sempra Energy
 Feliciano Serrano, MD
 Mr. George Shapiro
 Mr. William Shatner
 Edmund and Mary Shea Foundation
 Mr. and Mrs. Robert Tharp Shepherd
 Sigma Chi Fraternity, University of Southern California
 Alex Meneses Simpson
 SK Taekwondo Center
 Danielle and Eric Slutzky
 Mel Smith in honor of Dinah Joy Smith
 Ms. Alayne R. Smuckler
 Society of Camera Operators
 Sony Pictures Entertainment
 Southwest Airlines
 Spencer Gifts, LLC
 Caryll M. and Norman F. Sprague Foundation
 Squid and Squash Foundation
 St. Mary's Academy
 John M. Stahl
 Fran and Ray Stark Foundation
 The Donald T. Sterling Charitable Foundation
 Mr. John V. Stevens Jr.
 Ms. Lisa J. Stevens and Mr. Robert F. Gallo
 STOP CANCER
 Jennie Strong Memorial Fund
 Mr. Mark R. Strouse II
 Mr. Robert M. Sudds Sr.
 Sunair Children's Foundation
 Bobby and Karni Syed
 T2 Technology Group, LLC
 The Tappan Foundation
 Eldon J. Teper
 The Honorable and Mrs. Dickran M. Tevzian
 Thrasher Research Fund
 William H. Tilley Family Foundation
 Mrs. William Tilley
 Dr. Vernon and Mrs. Charlene Tolo

Toluca Guild
 Ms. Lannie Tonn and Mr. Calvin Nguyen
 Torch Relay
 Mr. and Mrs. Kevin Torf
 Toyota Motor Sales, USA, Inc.
 Ms. Alice M. Tribe
 Tammy and Kenneth Tsunoda
 The Tuffli Family Foundation
 UCLA Foundation
 United Way California, Capital Region
 Mr. and Mrs. A. William Urquhart
 Mr. A. Ray Van Horn
 Versant Holdings, LLC
 VF Sportswear, Inc.
 The David Vickter Foundation
 Mr. and Mrs. Thomas Wachtell
 Noel and William Wade
 Mr. and Mrs. Robert A. Walker Jr.
 Vincent J. Wang, MD
 The Honorable Kim McLane Wardlaw and
 Mr. William Wardlaw
 Mrs. Trudi Weimer
 Frederick R. Weisman Philanthropic Foundation
 Ms. Billie Milam Weisman
 Cathy Siegel Weiss and Ken Weiss
 Mr. Max Weiss
 Wells Fargo
 Hila and Jeremy Wenokur
 Western Thoracic Surgical Association
 The Weston Family
 Mr. and Mrs. James M. Weston
 Mrs. Veronica Whithorne
 Whittier Guild
 Roberta G. Williams, MD
 Alyce and Warren Williamson
 Ina Coleman, Alan J. Wilson and Family
 Mr. Link Wilson
 Lori and Tim Wilson
 C.J. Wilson's Children's Charities
 Gaia and Wade Winter
 Carl E. Wynn Foundation
 Cynthia and Henry A. Yost
 Young Professionals Council
 Ms. Sandra R. Young
 YourCause, LLC
 Ms. Constance G. Zahorik
 Dr. and Mrs. Richard Zapanta
 Mr. Robert Zarnegin
 Zolla Family Foundation
 Susan Zolla and Family
 Ms. Ruth Harvey Zommick

\$5,000 TO \$9,999

Aetna
 AJO Foundation
 Alex's Lemonade Stand Foundation
 Amgen Inc. Political Action Committee
 Ron and Dawn Anusio
 Anonymous (3)
 Rebecca and Andrew Apfelberg
 Mr. and Mrs. Timothy D. Armour
 Artic Mechanical, Inc.
 Mr. and Mrs. Jeffrey Assaf
 The Emanuel Bachmann Foundation
 Mrs. Sarvenaz Bahar and Mr. Hossein Arzy
 BakerHostetler
 William J. and Carol A. Barrett
 Charlotte and John Barry
 Mr. Marion H. Barry
 Christine C. Benter
 Mr. William Russell Blackford Jr.
 Mr. and Mrs. Logan A. Boggs
 The Louis L. Borick Foundation
 Mrs. Linda Borick-Davidson
 The Boudjakdji Foundation



Mr. Robert E. Brain
 Ms. Sandra Brass
 Mrs. Patsy Plagemann Brown
 Ms. Zoe Brown and Mr. James Breen
 Linda and Jerry Bruckheimer
 Mr. Daniel Brumer
 Mr. and Mrs. Robert T. Brunner Jr.
 Mr. and Mrs. James J. Burge
 C&A Financial Services
 Mrs. Kenneth S. Caldwell
 Margarete Campbell
 Scott and Selene Carr
 Neil and Karen Carrey in honor of Christopher Carrey
 Mr. and Mrs. Douglas Carrigan
 Mr. and Mrs. Peter W. Casey
 Barbara and Bernard Chester
 Children's Tumor Foundation
 Ms. Kathleen Choi and Mr. John Jong-Hyun Kim
 Ms. Vicky Chung
 Ms. Rosemary Cinque
 Arnold and Kay Clejan Charitable Foundation
 Mr. and Mrs. Lyman Bruce Coffey
 Francine Cohen and Jean-François Pelletier
 Combined Federal Campaign of Greater SoCal
 Cooper & Brain, Inc.
 Creative Artists Agency
 Crohn's & Colitis Foundation of America
 Lucy and Don Crumrine
 Mr. and Mrs. Billy Crystal
 Matt Cwiertny Memorial Foundation
 David Lance New York
 David Yurman Enterprises, LLC
 Shirley and Norman Davidson
 Mr. Joseph Deegan Day and Mrs. Nina Hachigian
 The de Toledo Family
 Mr. and Mrs. Robert Demars
 Ms. Catherine Demers and Mr. Louis Samson
 Ms. Florence R. Devine
 Cheryl and Bart Dickins
 DLE Equipment, Inc.
 Carrie Estelle Doheny Foundation
 DreamWorks SKG
 Nancy and Brad Drummond
 Mr. and Mrs. Thanakorn Duangmanee
 Mrs. Alfred Clayton Duckett Jr.
 Mr. Rob Dwek
 East West Bank Foundation
 Mr. Darren P. Eastman
 Edison International
 Joseph K. and Inez Eichenbaum Foundation
 Mr. and Mrs. Douglas Eisenberg
 Equinox
 Mr. Sean P. Fahey
 Mr. and Mrs. Michael Fallas
 Ms. Farahnaz Farjam and Mr. Hossein Khanzadeh
 Heather and Marshall Farrer
 FASP Entertainment, Inc.
 Ms. Carol Ann Faucett
 Mr. and Mrs. Harvey S. Feuerstein
 Ms. Genevieve Fisher
 FOCUS
 Barbara J. Foreman
 Mrs. Richard Owen Fowkes
 Mrs. Georgia Lee Funsten
 Ms. Marie F. Garcia and Mr. Andrew Kissil
 Robert M & Lottie Q Gee Foundation
 Ms. Katherine Gentile and Mr. John Sinaguglia
 Mr. and Mrs. Gordon Gibson
 Mr. and Mrs. Geoffrey C. Given
 Ms. Cynthia Glazar and Mr. Mark Cendrowski
 Go Country 105.1
 Barbara and Bruce N. Goldreyer, MD
 Mr. and Mrs. Michael S. Gould
 Mary Lou and Terence Green
 Lisa and Joshua Greer
 Barbara P. Gross
 Mr. Jorge Guzman
 Mr. Gregory Keith Hafif
 The Thomas E. Hall Foundation
 Mr. Thomas E. Hall
 Mia Hamm Foundation
 Ms. Mia Hamm and Mr. Nomar Garciaparra
 Shirley & Burt Harris Family Foundation
 Mary Hart and Burt Sugarman
 The Morris A. Hazan Family Foundation
 Mr. Bucky Hazan
 Hearts for Kids
 C.S. Heinz Foundation
 Mr. Ahlet T. Hii
 Mr. and Mrs. David Hill
 Mr. and Mrs. Philip J. Holthouse
 The Honest Company
 Mr. and Mrs. Richard Horn
 Mr. Arthur Huang
 Mr. Joe Ben Hudgens
 Mrs. Patricia Heaton-Hunt and Mr. David B Hunt
 IBM Employee Services Center
 The Immenroth Trust

Indian River Community Foundation
 Mark and Marie Ishida
 J & J Tires and Wheels, Inc.
 The Jack in the Box Foundation
 Keiko and Larry Jacobson
 Pam and Larry Jacobson
 Caroline M. Janda and Michel Glouchevitch
 Jerome Foundation
 Ms. Phyllis Johnson
 Mr. Phillip Joubran
 Juvenile Arthritis Association
 Lonnie and Karen Kane
 Ms. Khloe Kardashian
 Mr. Eric Karros
 The Jerome and Adrienne Kay Family Foundation



Dr. Jerome Harold Kay
 Dr. and Mrs. Robert Kay
 The Kayne Foundation
 W.M. Keck Foundation
 Ms. Reshma Kewalramani
 Kids Charities of Antelope Valley
 Ms. Billie Jean King
 Dr. and Mrs. Michael Klein
 Kling Street Kids
 Ms. Heidi Klum
 Kohorst Allen Family Foundation
 W. Robert Kohorst and Shelley Allen
 Mrs. Christy Campbell Kolva in honor of Isabelle Campbell
 Dr. Lyle D. Kurtz
 Mrs. Lesley M. Kyle-Wilson and Mr. Michael Wilson
 Mrs. Samuel Lane
 Mr. and Mrs. Kevin Lantry
 Richard and Ruth Lavine Family Foundation
 The Michael Learned Family
 Ms. Jean C. Lee
 Legacy Endowment Community Foundation
 Mr. and Mrs. David Lerner
 Levi Construction And Development Inc.
 Mr. Avi Levi
 Mrs. Nadine Levitt
 Love's Travel Stops & Country Stores
 Lucky Brand Jeans
 The Luppe and Paula Luppen Family Foundation
 Luppe and Paula Luppen
 Mr. and Mrs. Robert Arthur Lyndon
 Mr. Gerald Manista
 The Blanche March Foundation
 Maroon 5
 Viola McDowell Endowment Fund
 Mr. and Mrs. Michael McGee
 Ms. Nancy Forgatch McGowan
 Mr. and Mrs. Paul A. McKenzie
 Mr. and Mrs. John McMillan
 Ms. Patricia McMillan
 Mr. and Mrs. Ron Meyer
 Mr. and Mrs. Gerald Meyers
 Mary Anne and Lary Mielke
 Cathy S. Miller-Ginsburg
 Dr. and Mrs. Jerrold H. Mink
 Mr. Gary Mintz
 Miss America Organization
 MSD Consumer Care, Inc.
 Mulligan LTD
 Dr. and Mrs. Robert W. Nafie
 Ms. Neda Nassehi
 National Hockey League
 National Stores, Inc.
 Mr. Gaurav Nawani
 NBC Universal Media, LLC
 Mr. David Niven Jr.
 Mr. Conan O'Brien
 Mary Adams O'Connell and Kevin O'Connell
 Mr. and Mrs. Eugene M. Ohr
 OneLegacy
 O'Reilly Family Foundation
 Ms. Lauren O'Reilly
 Oscar's Gas & Mini-Mart, Inc.

Mr. and Mrs. Bryan Palbaum
 Panattoni Development
 Robin and Michael Paule
 Pediatric Orthopaedic Society of North America
 Phillips Products Company
 Pinnacle Communications
 Morris and Mary Press Foundation
 Josh Pyatt in honor of Sam and Eleanore Costantino
 Mr. and Mrs. Jerry Rapport
 Smitha and Rahul Ravipudi
 Mr. Albert Rea
 Reiling Family Foundation
 Retinoblastoma International
 Mr. and Mrs. Alfred H. Richter
 Mr. Conrad Riggs
 Rocon Building Interiors
 Ms. Ana Romero
 Edward Rosen, DDS
 Mr. and Mrs. Richard Rosenberg
 Patricia Elias Rosenfeld and Michael Rosenfeld
 Mr. and Mrs. Mark A. Rosenthal
 Royal Electronics, Inc.
 Mr. and Mrs. Len Rullo
 Safeway, Inc.
 Ms. Rae Sanchini and Mr. Bruce Tobey
 Mr. and Mrs. Fred Savage
 Robert and Diana Schenkman
 The Schlum Charitable Trust
 Mr. and Mrs. Rockwell Schnabel
 Kim Schneider
 Mr. Carl Schuster
 John and Michele Sciarra
 Ms. Nadya K. Scott
 Seattle Children's Research Institute
 Mr. and Mrs. Arnold Seidel
 Sempra Employee Giving Network
 Sephora USA, Inc.
 Joseph M. Shachtman and Carolyn R. Shachtman
 Charitable Foundation
 Mr. and Mrs. Robert E. Shachtman
 Mr. Allen Edward Shay
 Shekels Charitable Foundation
 Mr. and Mrs. James Shelton
 Dr. Gloria P. Shen and Mr. Tom Sai-Cheung Chan
 Ms. Maureen Shiels and Mr. Philip Norment
 Sigma-Tau Pharmaceuticals, Inc.
 The Simon-Strauss Foundation
 Society for Pediatric Radiology Research and Education
 The Sondheimer Foundation
 Grace Helen Spearman Charitable Foundation
 St. Jude Medical
 Mr. Steven M. Stark
 Starmaps Productions Inc.
 StoneRiver Pharmacy Solutions
 Ms. Georgia Storm
 Strong Family Foundation
 Mr. and Mrs. George G. Strong Jr.
 The Stroud Family
 Dace B. Stubbs Family Fund
 Sun and Skin Care Research, Inc.
 Mr. and Mrs. Marvin J. Suomi
 Ms. Johanna Swager
 Kiyoko Tatsui and Paul Harris
 Tattoos Cure Cancer
 Kristin A. Taylor
 Mr. and Mrs. Robert C. Thorell
 The Three Sisters Foundation
 TJ's Dream Team HEADing for a Cure
 Mr. and Mrs. Gary C. Tolman
 Toluca Lake Tennis Club and The Sports Center
 The Tonight Show in honor of the Publicists,
 Agents and Managers
 Mr. and Mrs. Len Unger
 Jeffrey and Bevanne Upperman
 Mrs. Barbara S. Van Alstine
 VoiceWorks Productions, Inc.
 Mrs. Kenneth Volk Jr.
 Mr. Roger Francis Vorce
 Mr. Joel William Vuylsteke
 Walt Disney Elementary School
 Ms. Emily Wang
 Warner Bros. Entertainment, Inc.
 Warren Soden Hopkins Family Foundation
 Mr. and Mrs. Robert Stephen Warren
 Webber Trust Agreement
 Mr. and Mrs. George Weisenfeld
 Dr. and Mrs. Winfield J. Wells
 Ms. Heidi Wettenhall and Mr. Said Saffari
 Mrs. G. Ray Wilkinson
 George A. and Marion M. Wilson Foundation
 Women's Self Worth Foundation
 Mr. and Mrs. Warren Woo
 Ms. Sandra C. Wood
 World Federation of Hemophilia
 WTA Tour, Inc.
 Yo San University of Traditional Chinese Medicine, Inc.
 Whitney Young Children's Foundation
 Young Presidents' Organization Beverly Hills Chapter
 Young Presidents' Organization

Mr. and Mrs. Stephen Young
Mrs. Youxin Joanne Zhang
The Gwladys and John Zurlo Charitable Foundation

\$1,000 TO \$4,999

AbbVie Inc.
Mr. and Mrs. Neil Accortt
Mr. Joshua A. Adande
Dr. and Mrs. Robert Adler
Ms. Leila Afshar
Agnew Brusavich
Mr. Amir Ahdoot
Mrs. Cindy Ahearn
Kathy Akashi
Akin Gump Strauss Hauer & Feld LLP
Mr. Christopher Alexander
All3media America
The Douglas J. Allen Family
Ms. Lynda R. Allen and Mr. Sidney Stern
AllianceBernstein
Mr. and Mrs. Joseph W. Allison
Mr. Hugo Almeida
Mr. and Mrs. Edward Matthew Aloe
Mrs. Cindy Alvarado
Rita M. Amendola
American Association of Neurological Surgeons
American Endowment Foundation
American Legion Auxiliary District 25
American Medical Association Foundation
American Society of Travel Agents
America's Charities
Mr. Mahmood Amin
AMR Advertising Marketing
Anaya's Tax Service
Anchors Guild
Mr. Eric D. Andersen
Ms. Elizabeth Anderson
Dr. and Mrs. Leopold J. Andreoli
Anonymous (16)
Marisa Antonini Foundation
Ms. Marisa Antonini
Mr. and Mrs. Avi Arad
Arcadia Lion's Club Foundation
Argonaut Charitable Foundation
Aria Resort and Casino Holdings, LLC
Mr. Rushdi A. Ariss
Around AV Transit Media
Mr. and Mrs. Robert Arredondo
Ms. Nancy L. Asner
AT&T Employee Giving Campaign
AT&T United Way Employee Giving Campaign
ATU Health Kick
Ms. Yun Au
Auction Cause Corporation
Auntie Anne's
Mr. Michael C. Avery
Azusa Pacific University Dance Marathon
Mark J. Badagliacca
Mr. and Mrs. Rene Balcer



Dr. Julie and Mr. Jonathan Banks
Ms. Tamara Banks
Mr. Jason Barhydt
Mr. and Mrs. Douglas J. Baron
Mr. Matthew A. Baron
Ms. Alma D. Barrera
Drs. James D. Barrie and Leslie A. Momoda
Mr. Red Barris
Basic Textile, Inc.
Mrs. Franziska Bathelt-Tok
Mr. Shane Battier
Mr. and Mrs. Timothy P. Baum
Ms. Cindy Bauman and Mr. Gary N. Frischling
Mr. Brandon Bay
Ms. Karlyn Beck
The Clarence and Pearl Becker Charitable Foundation
David A. Beckerman Foundation, Inc.

Mike and Jeanne Beckman
Mr. and Mrs. Thomas L. Beckmen
Jeremy and Elizabeth Beim
Mr. and Mrs. Vincent J. Belusko
Mr. and Mrs. Morris Benoun
Mr. Randolph C. Bentler
Mr. and Mrs. Paul Bergman
Berkes Crane Robinson & Seal LLP
Alan and Ruth Berliner
Mr. and Mrs. Robert A. Berliner
Mr. and Mrs. Jeffrey S. Berman
Ms. Miriam Bermudez
Mr. Bruce Bernard
Mr. and Mrs. Mark H. Bernstein
Ms. Cathy Lynn Berry
Beverly Vista School
Mr. and Mrs. Arun K. Bharath
Mr. Nick Bhullar
Mr. Mattia Biagi
Mr. and Mrs. Julian M. Bieber
The Big House Trust
Bingham McCutchen, LLP
Izetta E. Birch
Mr. Andrew Peter Bird
Ms. Caroline L. Bird
Ms. Lisa Biscachipiy
BK Consulting, LLC
Alistair Black, PhD
Mr. and Mrs. Eugene Bliley
Mr. and Mrs. Jacob Bloom
Mr. and Mrs. Edward J. Boca
Mr. and Mrs. Ross H. Boesch
Mr. James F. Boreham
Mr. and Mrs. Bruce Bornhurst
Mr. and Ms. Irving J. Borstein
Mr. and Mrs. Jan Bosse
Mrs. Anooosheh Bostani
The Boustead Family Foundation, Inc.
Mr. and Mrs. John Bowers
Mr. and Mrs. Thomas Bowes
Mr. and Mrs. James W. Boyd
Mr. and Mrs. Chris H. Boynton
BR Investco, LLC
Mr. Walter S. Bradford
Ms. Debbie A. Braidic
The Sascha Brastoff Foundation
Ms. Doreen Ruth Braverman and
Mr. Stuart William Rudnick
Mr. and Mrs. Geoffrey M. Bremer
Mr. and Mrs. Daniel E. Bridleman
Mr. Richard Brinkert
Mrs. Dora J. Brockway
Mr. and Mrs. Kevin H. Brogan
Mr. Gary D. Brown
Mr. and Mrs. Jay Brown
Tami and John Brown
Ms. Bridget A. Brownell
Mr. and Mrs. Brett A. Browning
Mr. and Mrs. Jeff Brunner
Mrs. Ruth M. Bryant
Mr. and Mrs. Vince Buck
Mr. Ronald L. Bujarski
Ms. Cindy L. Burchell
Mr. and Mrs. Robert B. Burns
Ms. Jeanie Buss
Buter, Buzard, Fishbein & Royce LLP
Mr. Michael L. Butler
Mr. and Mrs. Glenn S. Buzard
Cahill Family Fund in honor of Lauren Katherine Lantry
and Catherine Ann Lehman
Michael and Tania Cahill
Ms. Ann K. Calfas
Mr. and Mrs. William Calfas
California Center for Cardiothoracic Surgery
California Gold Coast CFC
California Pacific United Methodist Foundation
California Sunglasses, Inc.
CalPortland Company
Mr. and Ms. Richard Campbell
Ms. Pam Campisciano
Lynn and Mark Cane
Cannon Family Foundation
Ms. Elisa Carabello
Mr. and Mrs. Barry Caren
Mr. Christopher J. Carey
Carmichael International Service
Mr. Agustin O. Carpio
Jay Carson and Sarah Treem
Ms. Joy Carter
Dr. Donna Cashdan and Mr. Russ Cashdan
Mr. and Mrs. Hugh R. Cassar
Cassara Family Charitable Trust
CBRB Community Foundation
CDW Corporation
Ms. Rebecca Cervantes
The Arik Chaim Family
Mr. Paul J. Chambers

Mr. Andrew S. Chan
Mr. Gavin Chanin
Mr. and Mrs. Tony Chanin
Mr. and Mrs. Christopher A. Chapin
Charity Golf International, LLC
Mr. and Mrs. Tim R. Charles
Mr. and Mrs. Seth W. Chase
Mrs. Ellen Chen and Mr. Mario Del Pero
Mr. Jeffrey Chen
Steven Chester
Chiat Day Mojo Advertising, Inc.
Shu Jung Chen and Shih-Chung Stephen Chien
Mr. Peter Chin
Mr. and Mrs. Ryan R. Chinn
Jay J. Chodbee, DDS
Jimmy Choo
Mr. Thomas Chou



Mr. and Mrs. Neil Chudgar
Mrs. Christine Y. Chui
Mr. and Mrs. Jason M. Cieslak
Mr. Randall W. Cieslak
Mr. Theodore M. Clark
Mrs. Berit E. Clausen
Mr. and Mrs. Matthew W. Close
CMRE Financial Services, Inc.
Louis and Florence Cohen Fund of the
Jewish Community Foundation
Ms. Alexandra Cohen and Mr. Richard Dean
Mr. and Mrs. Nathan W. Cohen
Coldwell Banker
Ms. Kathleen Collins
Mr. Richard D. Collins Jr.
Columbia University
Comedy Club Los Angeles, LLC
The Sirpuhe and John Conte Foundation
Mr. and Mrs. Michael J. Cook
Mr. and Mrs. John E. Cookman Jr.
Mr. and Mrs. Dan Cooksey
Mr. and Mrs. Jason Cordle
Mr. and Mrs. Lovick P. Corn
Mr. and Mrs. Antonio E. Cornejo
Coronado Beltran Family
Corymore Foundation
County of Los Angeles
Ms. Carla Cowan
Ms. Lorina K. Craig
Mr. Michael I. Crain
Mr. and Mrs. Joel G. Crawley
Mrs. Mary Ann Cross
Layton and Ellen Crouch
Mr. Patrick J. Crutcher
Mr. and Mrs. Benjamin Cunningham
Cystic Fibrosis Services, Inc.
Razmig Dabaghian
Mr. James Dail
The Daisy Foundation
Mr. and Mrs. Michael D. Dalany
Mr. Andrew Dalpes
Ms. Ila Mae Dalrymple
Mr. Matthew W. Dancy
Mr. and Mrs. Gregory M. Daniels
Mr. and Mrs. Howard Daniels
Mr. and Mrs. George Dartan
Mr. Rich Darvey
Mr. and Mrs. Brian M. Daucher
John and Jordan Davis Foundation
Mr. Benjamas Davis
Mr. Michael Davis
Ms. Carol Davis-Fernald
DCal Logistics, Inc.
Ms. Brenda De La Paz
Mr. and Mrs. Bryan E. Dean
Mr. and Mrs. Donald M. Dean Jr.
Death Ride Tour, Inc. in honor of Sam Levine
Mr. and Mrs. Norman F. Deatherage
Mr. and Mrs. Jim Deeken

Mr. Rodney L. Delson
Delta Iota Chapter Phi Beta Psi Sorority
Mr. and Mrs. Neal L. Dem
Ms. Janet Demeter
Mr. and Mrs. Daniel F. Devoe
Mr. Mike Dexter
Ms. Nannette M. Diacovo
Ms. Cheryl L. Diamond
Ms. Allyce Diehl
Ms. Marian Dietrich
Mr. Vincent D. DiMaggio
Mr. and Mrs. Philip J. DiNapoli Jr.
Mr. Ivan Djurovic
Melissa and Scott Do Vale
Dodgers Dream Foundation
Ms. Jana Donnell-Spiegel and Dr. Philip Spiegel
Mr. and Mrs. Edward J. Donnelly III
Dr. and Mrs. Frederick J. Dorey
Mr. Kevin B. Dorsey
Ms. Jolene Doty
Mr. James A. Douglas
Mr. and Mrs. Robert Draine
April and Christian Driscoll
Ms. Serena E. Duff
Ms. Yi-Jing Duh
Dunkin' Donuts and Baskin Robbins
Community Foundation, Inc.
Mr. Michael Dunn
Mrs. Gabriel C. Duque Jr.
Ms. Barbara R. Dye
Ms. Constance Dykhuizen
Mr. Preston Easley
Dr. Betty J. Edwards
Mr. and Mrs. Benjamin Efraim
Ms. Kerry A. Ehrin and Mr. Craig D. Munson
Dr. and Mrs. Richard Eiding



Mr. and Mrs. Anders Eisner
Barbara Jean Eliades and Scott H. Dunham
Employee Benefit Planning Association
Employees Charity Organization (ECHO)
Employees' Community Fund of the Boeing Company
Ms. Kathryn E. Engel
Mr. Don English
Mr. and Mrs. Michael Augustin Enright
Dr. Anat Erdreich-Epstein
Mr. Ray M. Espinoza
Mr. and Mrs. Manfred Essig
Mr. Hector C. Estrada
Expert Performance
Express Personnel Services
F. Gaviña & Sons, Inc.
Mr. and Mrs. Donald C. Fair
Mr. and Mrs. Frank S. Fairey
Mrs. Mazie Ann Fairfax
Lola and Giancarlo Fantappie
Ms. Ellie E. Fariborz
Mr. and Mrs. James R. Farris
Mrs. Charlotte Feder
Mr. and Mrs. Robert S. Feldman
Mrs. Pam Fellman
Ferguson Enterprises, Inc.
Mr. Scott Ferguson
Mr. Raul Fernandez
Mr. and Mrs. Raymond C. Ferrante
Mr. Edward R. Finley
FirstGroup America Laidlaw
First Lutheran Church of Venice
Firstgiving, Inc.
Mr. Donald Fischel
Ms. Leah Fischer
J.L. Fisher, Inc.
Mr. Ross Flagg
Mr. Wilfred D. Fletcher
Mrs. Jennifer M. Flexer
Ruth Elaine Flinkman-Marandy

Mr. William G. Flory
FLS Language Centres
Ms. Diane Fluty
Forest Pharmaceuticals, Inc.
Mr. David W. Foster
Mr. Ronald M. Foster Jr.
Mr. Lawrence L. Foust
Mr. Jamie Foxx
Lawrence L. Frank Foundation
Richard Frank Foundation
Mr. Richard Frank
Mr. Richard N. Frank
Ms. Ellen L. Frankel
Ms. Margaret-Ellen Frankel
Mr. and Mrs. Thomas Franklin Jr.
Ms. Joan Franzen
Ms. Cathleen G. Frazier
Mr. and Mrs. Bryan Freedman
Ms. Hillary Freeman
Mr. and Mrs. Robert D. Freinberg
Deborah Anne Freund, PhD, and Thomas J. Kiesner, PhD
Mr. Bill Frew
Friends of Children's Hospital
Mr. and Mrs. Robert A. Frinier
Mr. and Mrs. Kenneth R. Froelich
Ms. Elizabeth Frost
Dr. Cecilia H. Fu and Dr. Richard Lai
Ms. Carol Fuchs and Mr. Martin Shafer
Mr. Steve Fukuda
Mr. Richard L. Fuller
Mr. and Mrs. Richard C. Fung
Mr. Craig L. Furst
Mr. Ted Gagliano
Mr. and Mrs. James Marshall Galbraith
Mr. Ryan Gallagher
Ms. Elsa Gallant
Ms. Zulema Garcia
Mr. Walter O. Garcia-Gramajo
Samuel W. Garretson Fund
Martha and Steven Garske
Christina and Timothy Gaspar
Mrs. Margaret M. Gates
Ms. Janie Gatewood
Gearys Beverly Hills
Ms. Audrey Gelb
Mr. Gregory Gelfan
Genentech, Inc.
Mary Fulginiti Genow and Rick Genow
Gensler and Associates in honor of Pam Engler
Ms. Wendy M. Gerdau
Ms. Ashley Gershony
Mr. and Mrs. James Gianopoulos
Ms. Dorothy Mulholland Gillespie
Mr. Peter Ginelli
Girl Scouts of Greater, LA 16761
George Gittelsohn
Give With Liberty
Mr. James Givens
GKN Aerospace Bandy Machining, Inc.
GKN Foundation
Glad to Be Here Foundation
The Robert J. and Helen H. Glaser Family Foundation
Glass Box Technology
Mr. Andrew Glassman
Ms. Bernadette Glenn
Mrs. Maureen Glick
Mr. Brian Glickman
GNW-Evergreen Insurance
Ms. Gabriela Godinez
Mr. Thomas Goff
Mr. and Mrs. Stanley I. Goldberg
The Goldsmith Family Foundation
Mr. Carl H. Goldsmith
Mr. Kevin Gomez
Mr. and Mrs. Luis A. Gomez
Mr. Victor M. Gomez
Mr. Michael Gonzalez
Mr. Mark Goodman
Mr. and Mrs. Michael Goodrich
Dr. and Mrs. Martin Gordon
Goren, Marcus, Masino & Marsh, CPA, LLP
Mr. and Mrs. Sam Gores
Ms. Samira Gores
Mr. Michael S. Gorfaine
Mr. and Mrs. David Gould
Dr. Bhuvanewari Gowthaman
Mr. Regan Green
Mr. and Mrs. Robert Greenspan
Mr. and Mrs. Bruce A. Greenwood
Ms. Elena Gregson
Mrs. Marilyn Steward Grier
Francis D. & Irene D. Griffin Foundation
Ms. Susan G. Groshen
Mr. and Mrs. Russell Grossman
Dr. and Mrs. Carl M. Grushkin
GSEP 2005 Realty Corporation
Mr. and Mrs. Eric Guefen



Guild for Infant Survival of Orange County
Ms. Rhonda Guinazzo
Mr. Bob Guiney
Mr. and Mrs. David Jerome Gussman
Mr. Don C. Ha
Cornelia Haag-Molkensteller, MD
Mary Dee Hacker, RN, and Steven W. Nishibayashi, MD
Ms. Faye Hackman
Mr. Fred Hagedorn
Mr. Lawrence M. Hahn
Hai Benefit Circle
Ms. Martha Haight
Ms. Sarah Halford
Mrs. F.D. Halladay
Mr. Daniel R. Hallisey
Ms. Karen A. Halucha
Ms. Margaret A. Halvorson
Mr. and Mrs. Fred Hameetman
Ms. Heather Hamilton
Mr. and Mrs. Michael A. Hamilton
Mr. and Mrs. Thomas Kent Hammond
Mr. and Mrs. Adam Handler
Hangar 24 Craft Brewery LLC
Ms. Kathy A. Hanlon
Mr. and Mrs. Paul W. Hanneman
Mr. and Mrs. Hart Hanson
Steven Hanson
Mr. Ronni J. Happ
Mr. George Harb
David M. Harding Real Estate, Inc.
Mr. and Mrs. Dave M. Harding
Mr. Kevin Hardy
Mrs. Dorothy M. Harkness
Ms. Carol Harmon
Ms. Jessica Harper and Mr. Tom Rothman
Mr. Sean E. Harper
Mr. and Mrs. Thomas Harris Jr.
Mr. and Mrs. Jeffrey L. Hart
Haskell Fund
Mr. Russell Hazzard
Stephen and Hope Heaney
Mr. Brock Heckmann
Ms. Victoria Marlene Heggem
Mr. and Mrs. William Henderson
Mr. Andrew W. Hepp
Mr. and Mrs. Roland F. Herbst
Mr. Mark Hermes
Ms. Concepcion Hernandez
Mr. Alan Hewitt
Mr. Steve Hillenburg
Mr. Michael Himelstein
Mr. and Mrs. Elan Hiutin
HJ Properties Investment LLC
Mr. Frank Ho
Ms. Marcia Wilson Hobbs
Mr. Thomas Hoberman
Mr. and Mrs. Nathan Hochman
Mrs. Dorothy C. Hoffman
Manuel Hoffman
Mrs. Nancy M. Hoffman
Mr. and Mrs. Paul C. Hoffman
Ms. Teresa A. Hoffman
Ms. Diane M. Holguin
Ms. Penny Holliday
Holthouse Carlin & Van Trigt LLP
Holy Trinity School
Mr. Jack P. Horne Jr.
Mr. and Mrs. Lew Horne Jr.
Mr. and Mrs. Mark E. Horne
Hoteliers for Charity, Inc.
Dr. and Mrs. John W. House
Mr. and Mrs. Roger House
The Householter Family
Ms. Samantha L. Howarth
Howe-Allen-Theis Trust

Greg and Jackie Howorth
 Ms. Lilly Hsu, CPA
 Ms. Lucy Huang and Mr. Tim Chang
 Dr. and Mrs. Morgan Huang
 Mr. Wen Hung Huang
 Mr. Peter Hubbell
 Mr. George O. Huber
 Mr. Daren W. Hughes
 Ms. Mary Ann Hunt and Mr. Eric R. Jacobsen
 Ms. Jennifer Huson
 Ms. Sue Huston
 Mr. and Mrs. George J. Hwang
 Dr. and Mrs. Phillip M. Hwang
 Lewis Hyman, Inc.
 J.J. Hyman and Leslie Weisberg
 Mr. Richard Iazzetta
 IBM Computershare
 Image 2000
 International Society for Children with Cancer
 Ms. Darcy Ivanans
 Mr. Ivan Ivanov
 Jack's Angels Foundation
 Mr. and Mrs. Luke R. Jacobellis
 Ms. Kimberly Jaimez
 Mr. Ian Jameson
 Mr. and Mrs. Jon Jashni
 Jenner Communications
 Jenni Rivera Love Foundation
 Ms. Lori K. Jennings
 Jewelry Liquidation, Inc.
 Job's Daughters International
 Mr. and Mrs. Stephen W. Joe
 Ms. Tina M. Johann
 Ms. Linda Johns
 Ms. Christina M. Johnson and Mr. William J. Murray Jr.
 Mr. Craig R. Johnson
 Ms. Tammy Johnston
 Mr. George W. Jolly
 Mr. Deken Jones
 Ms. Ruth M. Jones
 Mrs. Gloria Joseph
 Mr. Michael D. Joseph
 Mr. Edward Jovic
 JSB Company, Inc.
 JTB International, Inc.
 Rina C. Jurado
 JustGive, Inc.
 Justin's Fine Jewelry, Inc.
 Mr. Akira Kageyama
 Diane M. Kageyama
 Mr. and Mrs. Hiroshi Kageyama
 Ms. Jackie Kahele
 Mr. Nicholas Kaiser
 Ms. Lindsay Kalota and Mr. Shane M. Donovan
 Ms. Lisa Kanazawa
 Mr. Murray O. Kane
 Ms. Jaclyn A. Kanner
 Mr. Jeffrey Kao
 Mr. and Mrs. Jeffrey Kaplan
 Mr. Mannon Kaplan
 Ms. Kimberly Kardashian
 Ms. Kourtney Kardashian
 Mr. Ron Karp
 Ms. Camellia Katch
 Mr. and Mrs. Ronald S. Kates
 Mr. Brett Kaufman
 Mr. and Mrs. Jeff Kaufman
 Mr. and Mrs. James Kavanaugh
 Matthew S. Keefer, MD
 Mr. and Mrs. Jesse O. Kellerman
 Kathy Kelley and Billy Brockway
 Mr. and Mrs. Bryan L. Kellin
 Taylor Kellstrom
 Ms. Wendy Kelsey
 Mr. John H. Kendall
 Mr. and Mrs. Charles N. Kenworthy
 Kern County Gun Club
 Mr. William Kerr
 Mr. and Mrs. Jeffrey A. Kessler
 Toba Khedoori
 Kids Helping Kids
 Ms. Chong In Kim
 Mr. Princeton Kim
 Kimley-Horn Foundation
 Mr. and Mrs. William Craig Kinard
 Shawn and Larry King
 Ms. Ruth Kinoshita
 Kirkland & Ellis Foundation
 Burbank Sunrise Kiwanis Club
 Kiwanis Club Of Glendora
 Kiwanis Club of Hacienda Heights
 Kiwanis Club of West Covina
 Mr. Myron J. Kleidosty
 Mr. Alan J. Kleinert
 Mr. and Mrs. Francis Ryan Knoll
 Ms. Martha Koplin

Mr. Alan J. Kornfeld
 Mr. and Mrs. John D. Koscheka
 KPMG Community Giving Campaign
 Ms. Sandra Krause and Mr. William Fitzgerald
 Ms. Rochelle Krieger
 Ku and Wong Family
 Mr. and Mrs. Stanley P. Kubota
 Ms. Lisa Kujolic
 Ms. Raghavendra Kulkarni
 Laffitte Management Group
 Mr. Maurice E. LaMarche
 Mr. and Mrs. Henrik Larsen
 Mr. and Mrs. Steve Larson
 Queen Latifah
 The Lawrence Foundation
 Mr. and Mrs. Nolan Lebovitz
 Mr. and Mrs. Benton Lee
 Ms. Helen Lee
 Drs. Ressia Lee and Christopher Dael
 Mr. and Mrs. George D. Legg
 Trudy and Gordon Lenz Family Foundation
 Mr. and Mrs. Mauricio J. Leon
 Jefery Levy and Pamela Skaist-Levy
 Mr. and Mrs. Robert Levy
 Miss Courtney J. Lewis
 Mr. and Mrs. Herbert A. Lewis
 Mr. and Mrs. Eric D. Lichtenfeld
 Life Choir, Inc.
 Manny and Celia Light Fund of the Jewish
 Community Foundation
 Mr. and Mrs. Manny Light
 Lighthouse Career Encouragement
 Ms. Sun Jung Lim and Mr. Ji Soon Lim
 Ms. Anne M. Llewellyn
 LMC
 Mr. Holger Lohfeld
 Mr. Gordon C. Lok
 Lone Star Steakhouse
 Mr. and Mrs. Ed Lopez
 Mr. Juan Noel Lopez
 Mr. and Mrs. Juan O. Lopez
 Mr. Pete Lopez
 Los Angeles Clippers Foundation
 Los Angeles Dodgers, Inc.
 Los Angeles Mid-Valley Lions Club
 Los Angeles Police Relief Association
 Lotus Clinical Research, LLC
 Ms. Josephine W. Louie
 Louisville High School
 Lovell Minnick Partners, LLC
 Mrs. Tamy G. Lozyniak
 Mr. Bill Luedtke
 Gilbert Luna
 Luther Burbank Savings Bank
 Ms. Rachel E. Lyle
 Henry and Winifred Lyons Foundation
 Mr. and Mrs. Matt D. Lyons
 Dan Mac Chandler
 Mr. Roger I. MacFarlane
 The Stephen Mack and Kelly Mack Family Foundation
 Mr. and Mrs. Stephen Mack
 Mr. Sean Mackin
 Mr. and Mrs. John E. Macleay
 Mr. James MacLeod
 Mrs. Janet Mah
 Ms. Diana Warner Maiman
 Thomas C. Malin
 Tracy and John Mallory
 Mr. Frank Mancuso Jr.
 Mr. Joel Mandel
 Mr. and Mrs. Joseph Manisico
 Mr. and Mrs. Ralph Manker
 Ms. Theresa D. Mann and Mr. William E. Hooper
 Mr. and Mrs. Ibrahim A. Marabeh
 Ms. Nathalie Marciano
 Mr. Paul Marciano
 Michelle Marciniak and Cort Escherich
 Mr. Gary Margolis
 Mr. and Mrs. James Marian
 Leslie Marino
 Ms. Alice Marquez
 Marsh Robinson Academy of Oral
 & Maxillofacial Surgeons
 Mr. Robert D. Martell
 Mrs. Donna Thomas Martin
 Mr. Nathan L. Martin
 Ms. Olga Martin
 Mr. and Mrs. Scott Martin
 Mr. Manuel A. Martinez
 Marshall R. and Marilyn Kading Martinez
 Ms. Madison Martin-Soleimani and Soheil A. Soleimani, DDS
 Mr. Mike Mathis
 Mr. and Mrs. Kevin Mayer
 Mr. and Mrs. Steven F. Mayer
 Mayfield Junior School of the Holy Child Jesus
 Mr. Michael McAlpine
 Mr. Michael McBride

Mr. Craig O. McCaw
 Mr. Joseph McCullough
 Mr. Jacob B. McDowell
 Mr. and Mrs. Michael McElhenney
 Ms. Luan Mcelroy Smith
 Mrs. Kimberly McEvoy-Dodson and Mr. Leonard Dodson
 Mr. James R. McGee Jr.
 Ms. Patricia McGuire
 Mr. Timothy McHale
 Mr. Allan McIntosh
 Mr. John P. McKay
 Mr. Peter McMillan
 Mr. and Mrs. Tim L. McPherson
 Garnette and Lloyd McVey Family Foundation
 Medtronic MiniMed
 Mr. and Mrs. Gagik Megerdichian
 Mr. and Mrs. Peter J. Melideo
 Mr. Justin Meltzer
 Members Give
 Ms. Alicia Mendez
 Mendiburu Magic Foundation
 Mendocino Farms
 Ms. Mayra Patricia Mercado
 Mr. and Mrs. Gene Mergelmeyer
 Mr. and Mrs. John Merrell
 Dr. Samy Metyas
 Ms. Lura Meyer
 MFB ENG Inc.
 MGM Resorts Foundation
 Mr. Steve Michaels
 Ms. Bly Ann Mickey and Mr. William O. Romine
 Microtek
 Midland Oil Group, LLC
 Mr. and Mrs. Jacques Millaud
 Miller Family
 Mr. and Mrs. Joseph F. Miller
 Dr. Peter M. Miller
 The Milstein Family Foundation
 Mr. and Mrs. Adam Milstein
 Mr. Craig H. Missakian
 Mission Beverage Co.
 M & M Farm Labor, Inc.
 Ms. Roxanne Modjallal
 The John J. Moller Family Foundation
 Moms Club of West Adams
 Mr. Roger Moncada
 Robert London Moore Jr. Foundation
 Mr. Robert London Moore Jr.



Ferzaad Moosa, MD
 Ms. Keleigh Thomas Morgan
 Ms. Ronetta Morgan
 Morning Night View LLC
 Mr. and Mrs. Edmund V. Morris
 Mr. and Mrs. Steven J. Morris
 Mr. and Mrs. Thomas J. Morris
 Ms. Sharlene Morse
 Mr. and Mrs. Hadi Morshed
 Morton's The Steakhouse
 Mount St. Mary College
 Mr. Vardan Mouradyan
 Mr. and Mrs. John Mucci
 Mr. and Mrs. William H. Mudd
 Mr. and Mrs. Kenneth Norman Mueller
 Tom and Anne Muller
 Munger Tolles & Olson LLP
 Mr. Cruz Munoz
 Munson, Cronick & Associates, LLP
 Mr. and Mrs. Thomas A. Munzig
 Mr. Howard Muramoto
 Mr. and Mrs. Jerry Myman
 MYWI Fabricators, Inc.
 Y&S Nazarian Family Foundation
 Mr. and Mrs. Julio S. Negrete
 Mr. Shahin S. Nejad
 Ms. Alison S. Nelson
 Mrs. Mary C. Baron Nelson



Mr. R. Michael Nelson
 Mr. Jon Neuhaus
 Ms. Rebecca Neuwirth
 New Mexico School for the Blind and Visually Impaired
 The New York Community Trust
 New York Life Insurance Company
 Mr. and Mrs. Bruce Newberg
 George and Betty Nicholaw
 Ms. Sara Nichols and Mr. Frank Arentowicz
 Ms. Rose Buchholz Nielsen
 Mr. and Mrs. Lawrence J. Nikolai
 Norm Reeves Honda Superstore
 Mr. and Mrs. Michael Norris
 Northrop Grumman Corporation
 Rose Norton
 Norwalk High School Associated Student Body
 Mr. and Mrs. Stephan Nourmand
 Mr. and Mrs. Robert Nuccio
 Mrs. Constance W. Nyhan
 Michael and Liz Nyman
 Mr. and Mrs. Mark Alan Ober
 Mr. Matthew Oberg
 Mr. James J. O'Connor
 O'Gara Coach Company, LLC
 Ms. Carol A. Okuhara
 Mr. and Mrs. Robert Olson
 Orange County United Way
 Mr. and Mrs. Robert Osborn
 Mr. and Mrs. Vince Otte
 Mr. and Mrs. David Paikal
 Azita Pakravan
 Mr. David Paller
 Mr. and Mrs. Marc Palotay
 Mr. and Mrs. Paul M. Panza
 Pardee Properties, Inc.
 Mr. and Mrs. Barry Parham
 Ms. Mia Christine Park
 Mr. and Mrs. Hutch Parker
 Mr. and Mrs. William O. Parker
 Mr. and Mrs. Jaime A. Parra
 Pasadena Community Foundation
 Mr. and Mrs. Kirt Patel
 Mr. Lawrence E. Paul
 Edwin W. Pauley Foundation
 Mr. Kenneth Pawlek
 William A. Peacher and Evon Peacher
 Mrs. Faith Pearlman
 Ms. Linda D. Pegram
 Ms. Lori A. Pelphrey
 Mr. and Mrs. Andrew L. Peltz
 Mr. Gregory Penske
 Pepperdine University
 Mr. and Mrs. Jose I. Peralta
 Mr. and Mrs. Charles Perez
 Mr. Sean Perez
 Dr. and Mrs. Gilbert S. Perlman
 Ms. Rhea Perlman and Mr. Danny DeVito
 Mr. and Mrs. Alfred Perrine
 Mr. Wisarn Petch
 Petco Foundation
 Mr. Robert J. Peters
 Nancy and Sidney Petersen
 Bonnie G. Peterson
 Kathleen and Jack Peterson
 John D. and Victoria R. Pettker
 Mr. Tin Pham
 Mr. James H. Phelps
 Phi Delta Epsilon International Medical Fraternity
 Phi Mu Sorority Foundation
 Philpott Bills Stoll & Meeks LLP
 Mr. and Mrs. Robert Philpott
 Mr. and Mrs. Jeffrey Pierson
 Mr. and Mrs. John T. Pigott
 Mr. and Mrs. Daniel E. Pina
 William and Sonia Pindler Family Foundation
 Sonia A. Pindler

William and Valerie Pinero
 Mr. and Mrs. William Pinney
 Mr. James A. Pitaro
 Mrs. Nancy Tyler Pittenger
 Mr. and Mrs. Frank G. Pocino
 Ms. Phyllis Podrebarac
 Point Dume, Ltd.
 Dr. and Mrs. David A. Pommerenck
 Jennifer and Matt Pope
 Ms. Olga Popel and Mr. Roman Pidkova
 Rick and Debbie Powell
 Mr. Steven Presley
 Mr. Lonnie R. Priester
 Pro Softnet Corporation
 Mr. Dean R. Prober
 Carmen A. Puliafito, MD
 Dr. and Mrs. Mark Purnell
 Mr. and Mrs. Steve Quackenbush
 Radiant Outdoor
 Mr. and Mrs. Leo Raftogianis
 Mr. Alejandro Ramirez
 Mr. and Mrs. John Ramsay
 Mr. Garry Alle Randall
 Lefty Randall
 Ms. Brenda Randle
 Mr. and Mrs. Steve G. Randol
 Ms. Lillian Raphael
 Mrs. Joy Rea
 Mr. Bennie C. Reagan
 Maria Regalado, DDS
 Mr. David Regan
 Regency Centers
 Mr. and Mrs. G.A. Reich
 Carole and Ted Restovich
 Ms. Joanne Reyes
 Mr. Daniel R. Reynolds
 Warren and Carolyn Richards Foundation
 Mr. and Mrs. Bryant R. Riley
 Robbins Geller Rudman & Dowd LLP
 Mr. Gary Doyle Roberts
 Ms. Christi Robinson
 Ms. Jean Roccon-Rohm
 Rodale
 Mr. David Rogers
 Dr. Maria A. Roldan and Dr. Paul K. Dohi
 Mr. and Mrs. Art Ronci
 Eli and Mae Rosen Foundation
 Mr. and Mrs. Mitchell D. Rosenberg
 Carole L. Rosenblum
 Mr. Jeffrey A. Rosenblum
 Andrea and Peter Roth in honor of Jennifer Littlehailes
 Mr. Glenn Rother
 Round It Up America
 Mr. Jeremy Roush
 Royal Canadian Legion Branch 156
 Mr. and Mrs. George Royce
 Mr. Richard P. Rozman
 Mr. Joseph Rubin
 Loni and Jeff Rush Family Foundation
 Mr. and Mrs. Kenneth Russak
 Phyllis and David Ryan
 Mr. David M. Rygalski
 Mrs. Clar Ryu-Dern and Mr. Warren D. Dern
 S & M Development
 S. Retail I, Inc.
 Sage Automotive Group
 Sage Management, Inc.
 Mr. and Mrs. Ben Samek
 Mr. and Mrs. Lew Samuels
 San Jose Charter Academy Associated Student Body
 San Pascual Stables
 Ms. Cecilia Sanchez
 The Tawny and Jerry Sanders Charitable Foundation
 Ms. Estelle Sandhu
 Mr. and Mrs. Todd A. Sandler
 Mr. and Mrs. W. Scott Sanford
 City of Santa Monica
 Ms. Frida Sarkisyan
 Mr. and Mrs. James C. Sater
 Mr. and Mrs. James A. Satragni
 Ms. Carole A. Satterfield
 Ms. Gina N. Satterfield
 Save the Children
 Ms. Lakshmi Savitala-Damerla
 Mr. and Mrs. Steve Savitsky
 Mr. and Mrs. Keith G. Sawa
 Mrs. Kathleen Anne Sawyer
 Ms. Tohra Sazegar
 Ms. Linda Rae Scharlin and Mr. Barry L. Pinsky
 Mr. Michael E. Schaufeld
 Mr. Jason Schechtman
 Ms. Gail Schenkman and Mr. Joel A. Abrams
 Mr. Steven Scher
 Ms. Loretta Scherer
 Mr. Robert P. Schifferman
 Ms. Lisa T. Schiller and Ms. Elyse M. Schiller
 Mr. Richard Schneider

Ms. Stacey B. Schneider
 Mr. Michael Schoenfeld
 Ms. Laura Jean Schultz and Mr. Joel David Rothman
 Mr. Jan Schwartz
 Mrs. Mildred Schwartz
 Mr. Michael Scott
 Mr. and Mrs. Ben J. Scotti
 Securitas Security Services USA, Inc.
 Phra A. Seeda
 Mr. Mike Segall
 Ms. Yvonne De C. Segerstrom
 Mr. and Mrs. Mark Rudolph Seibel
 Seidman Family Foundation
 Mr. and Mrs. Tom Seidman
 Selkowitz Family Foundation
 Mr. and Mrs. Adam Selkowitz
 Mr. John L. Sell
 Geri and Sandy Shadrow
 Mr. Albert Shamsian
 Mr. Bruce Shapiro
 Ms. Angela Lansbury Shaw
 Shell Pipeline Company
 Ms. Dorothy A. Shepard
 Mr. Gregory B. Sheran
 Mr. Jeff Sherman
 Mr. Richard Sherman
 Ms. Meredith Shikora
 Mrs. Barbara Ann Shilling
 Mr. and Mrs. Mike M. Shinozaki
 Stuart and Barbara Siegel
 Ms. Mary Ann Sigler
 Sigma Services, Inc.
 Sikand Foundation, Inc.
 Ms. Francine Silvera
 Ms. Yvette Silvera and Mr. Steven Schweitzer
 Mr. and Mrs. Bennett Silverman
 Mr. and Mrs. Michael G. Silverman
 Simi Valley Cager Basketball Club
 Mr. and Mrs. Patrick S. Simons
 Ruth and Sonny Singer Foundation
 The Family of Jacob Singer
 Mr. and Mrs. Michael L. Singer
 Drs. Sonia and Neil Singla
 Mr. Chalermchai Sirichalermchai
 Six4Three Insurance Services LLC
 William and Phyllis Skalak
 S.L.E. Lupus Foundation
 The H. Russell Smith Foundation
 Mr. Adolphus T. Smith
 Mr. Danny S. Smith
 Mr. and Mrs. Jack Smith
 Mrs. Janine Smith



Mr. and Mrs. Julian Smith
 Mr. and Mrs. Rob A. Smith III
 Ms. Shannon Smith
 Ms. Shigeiko Smith
 Steven John Smith, DVM
 Ms. Robin A. Ferracone and Mr. Stewart R. Smith
 Mr. Michael Snowwhite
 Snyder Langston
 Mr. David Snyder
 Sodexo, Inc. and Affiliates
 Mr. and Mrs. Peter A. Solodkin
 Dr. and Mrs. Charles H. Song
 Sonny Foundation
 Mr. Shahriar Soroush
 Southern California Edison Saddleback Service Center
 Southern California Reproductive Center
 Ms. Earlyn T. Spector
 Marc Spilo
 Mr. and Mrs. Steven Spira
 Ms. Alison Sredavovich
 Mr. and Mrs. Thomas O. Staggs
 Mr. and Mrs. Michael Lou Stanley
 Sima and Robert Stanley
 Steed Charities Fund

Mrs. Margaret C. Steenken
 Dr. and Mrs. James E. Stein
 Mr. and Mrs. Joseph H. Stein Jr.
 Mr. and Mrs. Eric H. Stern
 Mr. Robert Stern
 Sue and Ralph Stern
 Ms. Suzanne E. Stevens and Mr. Leon D. Silverman
 Roger Stoker and Michael Ostrow
 Stone, Meyer, Genow, Smelkinson & Binder, LLP
 Ms. Charlotte M. Stone
 Emily Storrow
 Strauss Foundation
 Ms. Malissa T. Strong
 Mr. Geoffrey M. Stults
 Mr. and Mrs. Joel K. Surnow
 Mr. and Mrs. Gregory J. Svidland
 Mr. Issam Sweis
 Symes Cadillac
 Synthes, USA
 Mr. Philip Syren
 Mr. and Mrs. Kim K. Szalay
 Ms. Kammellia Tadayon
 Dr. Carol K. Taketomo and Mr. Robert T. Taketomo
 Ms. Laura C. Tanaka
 Mr. Ronald H. Tanaka
 Target MarkeTeam, Inc.
 Ms. Doris Tascon
 The Steven and Ilyse Teller Charitable Foundation
 Mr. and Mrs. Joseph Robert Terrazas
 Ms. Rita Terterian
 Ms. Ma Bettina Thakar
 Therapeutic Research Center, LLC
 Ms. Linda Thieben
 This Little Light
 Mr. Frank Clark Thomas
 Ms. Karen D. Thomas
 Mr. Richard R. Thomas Jr.
 Mr. Randy Thwing
 Tick Tock Productions, Inc.
 Sylvia and Mark Tieman
 Ms. Karen C. Timberlake
 Time Warner Matching Grants Program
 Timeless Language Center, Inc.
 Timely, Inc.
 Jamie Tisch
 Tonita Nu Star Corporation
 Ms. Mary A. Toomey
 Mr. Kayvan Torabian
 Mr. Aaron Torbati
 Ms. Jessica S. Tornek
 Mr. Akop Torosian
 Toyota Dealer Match Program
 Mr. and Mrs. Jason Tracey
 Trailer Park, Inc.
 In Honor of Bac Si and Le Hien Tran
 TransCanada PipeLines Limited
 Trapani Dickens & Associates
 Mr. and Mrs. David F. Travers
 Ms. Geraldine Treadwell
 Mr. and Mrs. Stanley Trilling
 Trina Turk
 Trinity Nursing Home
 Trojan Dance Marathon
 Mr. and Mrs. Kevin Tsujihara
 Tonny Tulleners
 Ms. Kathleen K. Turknette
 Ms. Kathleen Mary Turner
 The Genoveva Morales Uchalik Pancreatic
 Cancer Foundation
 UGroupMedia, Inc.
 Umeya Rice Cake Company
 Union De Guatemaltecos Emigrantes
 United Talent Agency, Inc.
 United Way of the Bay Area
 United Way of the Desert
 United Way of Ventura County
 Universal Appliance and Kitchen Center
 USA Gymnastics
 Mr. Jose Valdez
 Mr. Joe C. Valenti
 Valero Wilmington Refinery
 Mr. and Mrs. Gelly Valero
 Mr. and Mrs. Carlos Valles
 The Valley Jesters
 Mr. and Mrs. Greg Van Huisen
 Ms. Cynthia Vandenberg
 Mr. and Mrs. Dick Vander Meer
 Gregory and Glenda Vanni
 Ms. Sadie H. Vannier
 Mr. and Mrs. Joe Varatta
 Mr. and Mrs. Jose L. Velasco
 Melissa Velasco
 Stephan Vener and Ellen Vener
 Mr. James Verti
 Mr. Donald R. Veto
 The VF Foundation
 Mr. and Mrs. Jonathan A. Victor

Ms. Kelli Vieweg
 Viewpoint Educational Foundation
 Ms. Patricia A. Villalobos
 Mr. and Mrs. Dan Villareal
 Vincent Hill Station
 Mr. and Mrs. William Voegeli
 Mr. and Mrs. Tom Von Der Ahe Jr.
 Ms. Alison J. Vorsatz
 Dave Vossler
 Ms. Thuy H. Vu
 Mr. Steven Wagner
 Mr. and Mrs. Victor Wagoner
 Ms. Evalyn B. Wais
 Ms. Dana Walden
 Mr. and Mrs. Brian Wall
 Mr. and Mrs. M.H. Wallace
 Ms. Alice P. Wang
 Mrs. Chunwei Wang and Mr. Alexander Kamb
 Mr. and Mrs. Eugene Y. Wang
 Mrs. Yuen San Wang and Dr. Scott Tong
 Mr. and Mrs. Peter W. Wardle
 Mr. Kirk R. Warner
 Watson Land Company
 Mr. and Mrs. David D. Watts
 Mr. and Mrs. Robert A. Weber II
 Ms. Karen Maile Webster
 Mr. Jeffrey D. Weddle
 Mr. and Mrs. Terrence M. Weiner
 Mr. Lawrence D. Weisberg
 Mindy Weiss Party Consultants
 Mr. Aaron Weiss
 Mr. George S. Weiss
 Mrs. Mindy H. Weiss and Mr. Robert David
 Mr. and Mrs. Robert E. Welch
 Ms. Frances Wells
 Western Camps, Inc.
 Mr. Jan Westman
 Whole Foods Market
 Kevin and Victoria Wiecek
 Mr. and Mrs. Joseph Francis Wilke Jr.
 Mr. and Mrs. Glenn R. Wilkinson
 Mr. Michael N. Willard
 William Morris Endeavor Entertainment, LLC
 Ms. Lynn A. Williams
 Ms. Sheila Williams
 Mr. and Mrs. Andrew Wilson
 Mr. and Mrs. Reuben Wilson
 Mr. and Mrs. Scott C. Wilson
 Mr. Scott James Wilson
 Ms. Suzanne V. Wilson
 Ms. Carole B. Winn
 Mr. and Mrs. Richard T. Winter
 Karen and Wally Wirick
 Bonnita A. Wirth, PhD
 Mr. and Mrs. Edward J. Wirtz
 Mr. Donald Bruce Wiswell
 Mr. and Mrs. Basil G. Witt
 Mr. William L. Wolf
 Karen and Rick Wolfen Charitable Gift Fund
 Mr. and Mrs. Richard M. Wolfen
 Mr. and Mrs. David Wong
 Mr. and Mrs. Jacky Chi-Kin Wong
 Mr. Mark W. Wong
 Mr. and Mrs. Tommy Woo
 Mr. Joseph Woolf
 Mr. and Mrs. Jeffrey Worthe
 Mr. and Mrs. Matthew Wright
 Ms. Stacey A. Wynnn
 Xpress Data, Inc.
 Ms. Coral Yang
 Mr. Henry Yasui
 Dr. Edmond Ming Yee
 Ms. Yee-Yoong Yong and Mr. Gavin Liau
 Young Jin Taekwondo Health Kick
 Chih Hong Yu and Ya C Yu
 Mr. and Mrs. Henry Yue
 R.W. Zant Company
 Mr. Jesus Zarate
 Mr. Michael N. Zarrilli
 Dick and Judy Zeigler
 Zeta Beta Tau

CHILDREN'S CIRCLE OF CARE 2013

Members of the Children's Circle of Care are valued donors in the Children's Hospital Los Angeles community. Membership begins with an annual contribution of cash, stock or irrevocable planned gifts valued at \$10,000 or more, either personally or through a privately held company or family foundation.

Mrs. Barbara Abell
 Achieving America Family Foundation
 Mr. and Mrs. Ashwin Adarkar
 Mrs. Susana Alberti
 Chris Albrecht
 Mrs. Jean A. Aldrich
 Mr. and Mrs. David Allison

Mr. George G. Alva
 Amerman Family Foundation
 Ms. Brooke Anderson
 Marion and John E. Anderson
 The Annenberg Foundation
 Anonymous (36)
 Judd Apatow and Leslie Mann
 Rebecca and Andrew Apfelberg
 Mr. and Mrs. William Dibrell Armistead Jr.
 Mr. and Mrs. Paul Aronzon
 Ms. Rosanna Arquette and Mr. Todd Morgan
 Mr. and Mrs. Ronald M. Auen
 Mr. and Mrs. Sean Bailey
 Mr. and Mrs. Ryan G. Baker
 June and Merle Banta
 Mr. and Mrs. Thomas Barrat
 Avery and Andy Barth
 Mr. and Mrs. Robert K. Barth
 Mr. and Mrs. John W. Bartman
 Mr. and Mrs. Frank E. Baxter
 The Beal Foundation
 Mr. Rhett D. Beavers
 Because of Ezra, Inc.
 Ms. Elizabeth Gaye Beck
 Phyllis and Sanford Beim
 Milo W. Bekins Foundation
 Jane and Philip Bellomy



Mr. Aaron Belokamen in honor of Lilian
 and David Belokamen
 Daniel Berdakin Family Foundation
 Mr. Kris Edgar Bergen
 H.N. and Frances C. Berger Foundation
 Mrs. William Bergin
 Mr. and Mrs. Alan J. Berliner
 Mr. and Mrs. James Edgar Berliner
 Paul Stanford Bernhard Foundation
 Mary L. Bianco
 Bing Fund Corporation
 The Bireley Foundation
 Ms. Jennifer Bitar
 Joyce and Stanley Black and Family
 Ms. Edra Blixseth
 Bloomfield Family Foundation
 Mrs. Arlene Blumberg
 Ms. Virginia Blywise
 Otis Booth Foundation
 Debbe and Spike Booth
 The Ethel Wilson Bowles and
 Robert Bowles Memorial Fund
 Mr. and Mrs. Kenneth O. Brandt
 Mr. and Mrs. Jeffrey Bronchick
 Mr. and Mrs. Harold A. Brown
 Ms. Patricia A. Brown
 Mr. and Mrs. Barry Brucker
 Tracey and David Buelow
 Mr. and Mrs. William Richard Burford
 Audrey Steele Burnand
 Mr. and Mrs. James Burrows
 Mr. and Mrs. Adam Carolla
 Mr. and Mrs. Andy Carpiac
 John W. Carson Foundation
 Tina and Rick Caruso
 Michael and Nancy Casey
 Mr. and Mrs. Stephen W. Chandler
 The Chase Foundation
 Mr. and Mrs. David H. Chase
 Mr. and Mrs. Alex Chaves Sr.
 Mrs. Catherine Chatton Cheney
 Dr. Peggy Tsiang Cherng and Mr. Andrew Cherng
 Helen and Bill Close
 Mr. and Mrs. Bradley S. Cohen
 Hugh and Audy Lou Colvin Foundation
 Mr. and Mrs. John Joseph Connolly III
 Mr. and Mrs. Tim Corbett
 Kenneth and Sherry Corday
 Melanie Coto and Family Foundation

Mr. and Mrs. Charles Ward Cox II
The E.A. Crane Family Fund
Mrs. Gloria M. Crane
The Crawford Family Foundation
Lucy and Don Crumrine
Dan and Martha Cuiñado Family
Jamie Lee Curtis and Christopher Guest
Mr. and Mrs. Charles B. Cusumano
Mr. and Mrs. Gary M. Cypres
Mrs. Emma Dagan
Mr. and Mrs. Michael D. Dalany
Mary and Gary Damsker
Mr. Robert A. Davidow
Mr. and Mrs. Kirk A. Day
Mr. and Mrs. Dorn K. Dean
Mr. and Mrs. Rudy R. DeLeo
Irving B. Deutschman Foundation
Dougherty Family Foundation
Mrs. Robert Dryden and Mr. Robert R. Dryden
Margaret D. and Jerrold L. Eberhardt
The Edelstein Family Charitable Foundation
Mr. and Mrs. James George Ellis
Mr. Ernest O. Ellison
Mr. and Mrs. David B. Epstein
The Everest Foundation
Max Factor Family Foundation
R. Douglas Fanning
The Farman Family
Ms. Erin Feniger
Robert E. Fennell Foundation
Lynda and Blaine Fetter
Fineberg Foundation
Mrs. Gordon Fish
Ms. Sophia Scano Fitzmaurice
Dr. Burton L. and Patricia M. Fletcher
Kristy J. Fletcher
The Billy Foreman Fund
Mr. and Mrs. Gregory Thomas Forgatch
Mr. and Mrs. Max Frank
Mrs. Dorothy F. Fredericks
Mrs. Lorraine Freeberg
Bob and Sami Freedman
Sheril and Robert Freedman
The Douglas Michael Fuller Foundation
Peggy and Jim Galbraith
Ryan, Virginia and Dylan Gallagher
Mr. and Mrs. Richard Garber
Mrs. Elsie Gelber
Herbert M. and Beverly J. Gelfand
Kathleen and Maureen Girouard
Maxwell H. Gluck Foundation, Inc.
The Goldberg Family Foundation
Mrs. Heather Golin
Goodwin Family Memorial Trust
Mr. Alec E. Gores
Mrs. Ronald E. Gother
Mrs. Brindell Roberts Gottlieb
Joseph B. Gould Foundation
The Grace DeDieu Foundation
Dr. Geoffrey and Mrs. Laura Graham
The Green Foundation
The Wayne Gretzky Foundation
Melanie Griffith
Mr. Allen I. Grossman
The Gardner Grout Foundation
Heather and Paul Haaga
Mr. David Haas
Mr. and Mrs. Randy J. Hage
Mr. and Mrs. Dean Hallett
Dr. and Mrs. Robert Hambleton
Ms. Mia Hamm and Mr. Nomar Garciaparra
Mr. and Mrs. William T. Hammond
Mr. and Mrs. James Hanisch
The Stanley E. Hanson Foundation
Dr. Rebecca and Mr. Donald Hanson
Mr. and Mrs. George B. Harb
The Bob and Gaye Harris Foundation
Mary Hart and Burt Sugarman
Mr. and Mrs. Homer M. Harvey
Dr. Lillian P. Harvey
HEDCO Foundation
Mr. John C. Herklotz in honor of Dale Melbourne Herklotz
Mr. and Mrs. Enrique Hernandez Jr.
The Hexberg Family Foundation
Mr. and Mrs. Gregory Hexberg
Higgins Family Charitable Foundation
Mrs. David B. Hill
Ms. Anita Hirsh
Mr. David Hockney
H. Leslie and Elaine S. Hoffman Foundation
Ambassador and Mrs. Glen A. Holden
Mr. and Mrs. Neil Holmes
Mr. Michael Homayounian
Donald and Marjorie Howley
Mr. and Mrs. Yune T. Hsia
Ming and Eva Hsieh
Mr. and Mrs. Clark Hsu

Mr. George O. Huber
Mr. and Mrs. Peter Huh
Mr. and Mrs. James S. Hunt
Mr. and Mrs. James L. Hunter
Sally and Bill Hurt
Dr. and Mrs. Ray R. Irani
The Audrey and Sydney Irmis Charitable Foundation
Mr. Edward M. Israel
Ms. Cristen Jacobsen-Champagne
Mr. and Mrs. Todd S. James
Jerome Foundation
Carl W. Johnson Foundation
Mr. and Mrs. Richard C. Johnson
Ms. Lisa Joy and Mr. Jonah Nolan
Gioia Kalvin
The Brad Kaminsky Foundation
Daniel and Susan Kane
Steven and Kathryn Keefer
Mr. and Mrs. Russell Davis Keely



Drs. Faye and Jonathan Kellerman
Ms. Kerry A. Kennedy and Mr. Bradley M. Goldberg
Mr. Karan Khanna
Mr. Douglas W. Knight
Mr. and Mrs. David Kohan
Mr. and Mrs. Franklyn Griffith Kostlan
Mr. and Mrs. Kent Kresa
Audrey J. Walton and Ann Walton Kroenke
Charitable Foundation
Mr. and Mrs. Peter J. LaBarbera
Ms. Rosby Lamm
Mr. and Mrs. Rodger Landau
Tom Langan
Ms. Karin L. Larson
Mr. William P. Lashbrook
Mr. and Mrs. Brian Po-Jen Lee
Ms. Jean C. Lee
Mr. Wung Hee Lee
Mr. and Mrs. Tim Leiweke
The Sugar Ray Leonard Foundation
Ms. Monica Lester
Mr. Paul Lester
Pamela and Jefery Levy
Danica B. Liberman, MD
Mrs. Joyce O'Gar Lilly
Mr. Shin-I Lin
Mr. and Mrs. Mark Lindee
Looking Beyond Foundation
Claudia and Jim Looney
The Jennifer Lopez Future First Foundation
Ms. Jennifer Lopez
Beth and Bob Lowe
The Sharon D. Lund Foundation
Mr. Bradford D. Lund
Ms. Michelle A. Lund
Ms. Melissa Lyles
Susan and Peter D. Mallory
Mr. and Mrs. William Mann
The Maurice Marciano Family Foundation
Mr. and Mrs. Michael Marquez
Mr. and Mrs. John J. Marshall
Mr. and Mrs. Ronald E. Massman
The Harold McAlister Charitable Foundation
Callie D. McGrath Foundation
Ms. Heather McGrath
Mr. Travis McIntosh
Ms. Shirley McKernan
Nancy and Greg Meidel
MESP, Inc.
Kathryn E. Millan Memorial Foundation
Mr. and Mrs. Frank Millan
Mr. and Mrs. Milton B. Miller
Tally and Bill Mingst
Jeffrey Modell Foundation
The Morf Foundation
Mr. and Mrs. Marc Mostman
Mildred Esterbrook Mudd
Ms. Molly Munger and Mr. Stephen English

Mr. Rupert Murdoch
A. Linn Murphree, MD
Mr. and Mrs. Scott A. Myers
Leslie and Bob Nafie
Names Family Foundation
Mrs. Jeanne Martin Neville
Newman's Own Foundation
Emma and Christopher Nolan
The Kenneth T. and Eileen L. Norris Foundation
The Natkin Family
Mary Adams O'Connell and Kevin O'Connell
Mr. Jose L. Oliva Jr.
The Pablove Foundation
Mr. and Mrs. Buck Page
The Paige Foundation
Ms. Mary Joan Palevsky
Mrs. Ann Palmer
Ms. Jane Vruwink Palmer
Ms. Becky White Parker
Mr. Oscar T. Peters
Margie and Robert E. Petersen Foundation
Mrs. Elizabeth Petrazzolo and Mr. Emile Gladstone
John D. and Victoria R. Pettker
The Pipkin Family
D. Brent Polk, MD, and Terry Carr-Hall
The Honorable and Mrs. Peter Polos
Jane and Kris Popovich
Ms. Karol A. Pozniak
Margaret and Ron Preissman
Ms. Elisabeth Hunt Price
Mr. William Charlie Price
Adrian and Richard Pruetz
Mr. and Mrs. Alan Purwin
Mr. Josh Pyatt
Mr. and Mrs. Jonathan Quick
Jim and Eleanor Randall Foundation
Mr. and Mrs. James H. Randall
Ms. Gertrude Rapetta
Mrs. Lucille Raskoff-Banks
Mr. and Mrs. Robert Clifford Ray
Mr. Albert Rea
Mr. Bennie C. Reagan
Robin and Susan Richards
Mr. and Mrs. Don Rickles
Mr. Allen Ridderhoff
The Michael T. Riordan Family Foundation
Dayle and Ken Roath
Ms. Shirlee A. Roberts
Kathy Luppen Rose
Walt Rose
Mr. and Mrs. Alvin Rosen
The Meta and George Rosenberg Foundation
Mr. and Mrs. Richard Rosenblatt
Monica and Philip Rosenthal
Mr. Jim Roth
Mr. and Mrs. James Fredric Rothenberg
Mr. and Mrs. Steve Rountree
Mr. and Mrs. Stuart Rubin
Mr. and Mrs. Allan M. Rudnick
The Saban Family Foundation
Cheryl Saban, PhD, and Haim Saban
Nina and Ali Saffari
Mr. Lee C. Samson
Ted and Lori Samuels
Harriet H. Samuelsson Foundation
Mrs. June Sapiro
Paul and Judy Schaeffer
Elisa and Michael Schenman
The Seaver Institute
The Selander Foundation
Dr. Qin Shao and Mr. Gary J. Cohen
Mr. William Shatner
Mr. Kayoshi Shoda
The Simms Family Foundation
Victoria and Ronald Simms
The Simon-Strauss Foundation
Alex Meneses Simpson
Mr. John Simpson
Susan and Eric Smidt
Mr. and Mrs. Scott Smigel
Mrs. Sheila K. Smigel
Mrs. Suzan K. Smigel
The H. Russell Smith Foundation
Lon V. Smith Foundation
Mel Smith in honor of Aaron William Smith
and Dinah Joy Smith
Ms. Robin A. Ferracane and Mr. Stewart R. Smith
Grace Helen Spearman Charitable Foundation
Mrs. Christine Splichal
Dr. and Mrs. Norman F. Sprague III
Mrs. Susan St. John
Fran and Ray Stark Foundation
The Donald T. Sterling Charitable Foundation
Mr. and Mrs. Donald T. Sterling
Samantha and Ryan Stromsberg
Mr. Mark R. Strouse II
Mr. Eldon J. Teper
Trevessa and James Terrile

The Honorable and Mrs. Dickran M. Tevzian
 Flora L. Thornton Foundation
 William H. Tilley Family Foundation
 Dr. Vernon and Mrs. Charlene Tolo
 Ms. Lannie Tonnu and Mr. Calvin Nguyen
 Ms. Kay Torpey
 Tsao Family Charitable Foundation
 Ms. Carol Chen and Mr. Harry Tsao
 Mr. and Mrs. Kenneth K. Tsunoda
 Kyle Richards Umansky and Mauricio Umansky
 Mr. and Mrs. A. William Urquhart
 Mr. A. Ray Van Horn
 The Van Konyenburg Family
 The David Vickter Foundation
 Mr. and Mrs. Thomas Wachtell
 Mr. and Mrs. Robert A. Walker Jr.
 George and Marilyn Wallace
 Vincent J. Wang, MD
 Wasserman Foundation
 Dorothy Currie Waugh
 Mr. and Mrs. Lewis Webb Jr.
 Mr. and Mrs. William P. Weidner
 Ms. Billie Milam Weisman
 Cathy Siegel Weiss and Ken Weiss
 Mr. Max Weiss
 Dr. and Mrs. Winfield J. Wells
 Hila and Jeremy Wenokur
 Michael R. Whalen
 Maureen and David F. Williams
 Roberta G. Williams, MD
 Mrs. Janet G. Williamson
 Mr. and Mrs. Warren Brooks Williamson
 Ina Coleman, Alan J. Wilson and Family
 Ms. Chandra Wilson
 Mrs. John C. Wilson Jr.
 Mr. Link Wilson
 Lori and Tim Wilson
 Mr. and Mrs. Robert L. Winston
 Mr. William L. Wolf
 Ms. Tana U. Wong in honor of Ann and Tom Ung
 The Honorable Arleigh Woods
 Drs. Jane and Morton Woolley
 Jeff and Kristin Worthe
 Oliver and Jamie Wyss
 Mr. and Mrs. Henry Allan Yost
 Ms. Sandra R. Young
 Dr. and Mrs. Richard Zapanta
 The Zielinski-Anaya Family
 Mrs. Susan Zolla
 Ms. Ruth Harvey Zommick

For more information about Children's Circle of Care, please contact Peggy Gala, associate director of Development, at mgala@chla.usc.edu or 323-361-1716.



CHILDREN'S FUND 100

Members of the Children's Fund 100 are providing robust support through unrestricted gifts of \$100,000. Their investments enable the hospital's doctors, nurses and other caregivers to continue performing the miracles that occur at Children's Hospital Los Angeles each and every day.

Marion and John E. Anderson
 Rebecca and Andrew Apfelberg
 Jane and Philip Bellomy
 Beatrice and Paul Bennett
 Bergen Foundation
 Margaret Bloomfield
 Mr. and Mrs. Daniel Brigham
 California Community Foundation
 Nancy and Michael Casey
 The Crawford Family Foundation
 Lucy and Don Crumrine
 Joan and John Delfino
 Discovery Land Company Foundation
 Jim and Phyllis Easton
 Gail and Jim Ellis

Andrea and Frank Epinger
 Lynda Boone Fetter and Blaine Fetter
 Mary and Jay Flaherty
 Janet and Michael Fourticia Sr.
 Peggy and Jim Galbraith
 Kathleen and Maureen Girouard
 Mary Lou and Terry Green
 The Groubeck Family Foundation
 Gardner Grout Foundation
 Dr. and Mrs. Robert H. Hambleton
 The Stanley E. Hanson Foundation
 Rose and Dennis Harley
 Simone and Laurentius Harrer
 Mary Hart and Burt Sugarman
 Megan and Rick Hernandez
 Gloria and Glen Holden
 Ming and Eva Hsieh
 Sally and Bill Hurt
 Mr. and Mrs. James Huyck
 Todd James and Tatiana Blackington James
 Daniel and Susan Kane
 Barbara and Stuart Klabin
 Lisa and Richard Kornblith
 Mr. Thomas E. Larkin Jr.
 The Thomas and Dorothy Leavey Foundation
 Pamela and Jefery Levy
 Claudia and Jim Looney
 Beth and Bob Lowe
 MacLaren and Swan Family
 Mr. and Mrs. Michael Markovich
 Raylene and Bruce Meyer
 Margot and Mitch Milias
 Tally and Bill Mingst
 Leslie and Bob Nafie
 Ken Nelson
 Susan and Bill Noce
 Panda Restaurant Group, Inc.
 Margie and Robert E. Petersen Foundation
 John D. and Victoria R. Pettker
 The Pipkin Family
 Jane and Kris Popovich
 Margaret and Ron Preisman
 Ms. Elisabeth Hunt Price
 Mr. William Charlie Price
 Kathryn and Alan Purwin
 Jim and Eleanor Randall Foundation
 Judy and Ben Reiling
 Dayle and Ken Roath
 Kathy Luppen Rose
 Walt Rose
 Gayle and Ed Roski Jr.
 Irma Louise Rudd
 Paula and Allan Rudnick
 Cheryl and Haim Saban
 Ted and Lori Samuels
 Ariane and Lionel Sauvage
 Maggie and Tom Simms
 Susan and Eric Smidt
 Mindy and Gene Stein
 Trevesa and James Terrile
 Nadine and Bill Tilley
 Mr. and Mrs. Thomas Wachtell
 Debbie Heitz and Shaw Wagener
 Jessica and Robert Weiner
 Cathy Siegel Weiss and Ken Weiss
 Hila and Jeremy Wenokur
 Maureen and David F. Williams
 Alyce and Warren Williamson
 Ina Coleman and Alan Wilson
 Karen and Wally Wirick
 Kristin and Jeff Worthe
 L. LeRoy and Ethel Bell Wright Foundation
 Cynthia and Henry A. Yost

For more information on Children's Fund 100, please contact Leslie Nafie, vice president of Development, at lnafie@chla.usc.edu or 323-361-4146.

FIRST FAMILIES LEGACY PROGRAM

First Families are individuals and family foundations that have a legacy of giving to Children's Hospital Los Angeles, or that wish to begin a legacy by supporting the hospital through unrestricted gifts of \$100,000 or more. Promoters of ongoing excellence in patient care, First Families ensure that there is always an environment within the hospital in which hope and healing can thrive.

David V. and Linda Adams Family +
 Mary S. and Peter Adams +
 Mary Adams O'Connell and Kevin O'Connell and Family +
 Albrecht Family
 Joyce and James P. Allen
 Melissa and Doug Allensworth
 Marion and John E. Anderson +
 The Annenberg Foundation
 Anonymous +
 Rebecca and Andrew Apfelberg

Tim and Sandy Armour
 Isabel and Warren Jefferson Arnett +
 Emanuel O. Bachmann +
 Zareh and Seda Baghdasarian Family
 CeCe and Craig Baise and Family +
 Merle and June Banta +
 Mr. and Mrs. Thomas Barrat
 Avery and Andrew Barth
 Ambassador Frank and Kathy Baxter
 Chase and Brad Beckerman
 Mike and Jeanne Beckman
 Jane and Philip Bellomy
 Beatrice, Paul, Jeffrey, Stephen and Tyler Bennett
 Alan N. Berro



Joyce and Stanley Black
 Debbe and Spike Booth
 Gail and Joe Boskovich
 Lynn and Douglas Brengel +
 Mr. and Mrs. Daniel Brigham +
 Sue and Barry Brucker
 Nancy and Michael Casey
 Ted Chanock and Family in loving tribute to
 Beth Miriam Chanock
 Alex and Nadine Chaves
 Catherine "Tink" Cheney
 Larry and Carol Clemmensen +
 The Janice K. Clifford Family, Jan, Katie,
 Michael and Brian
 Helen and Bill Close
 Marty and Bruce Coffey +
 Cynthia and Sam Coleman +
 Shelley L. Conger - John Jay Hopkins Foundation
 Cynthia and Joe Connolly +
 Janice and Richard Cordova
 Melanie Coto and Family Foundation
 The Crawford Family Foundation
 Suzanne Crowell +
 The Crown Family
 Lucy and Don Crumrine +
 Dan and Martha Cuñado Family
 Jamie Lee Curtis and Christopher Guest
 Gary and Mary Damsker
 Elizabeth and Kirk Day +
 Philip and Alyce de Toledo +
 The Corwin D. Denney Foundation
 Nanci Denney Bergin
 Sheri and Roy P. Disney
 Lynn and Dick Dotts
 Ludie and Bill Driscoll +
 Terry and Wally Durham +
 Melany and Trey Duval
 Margy and Jerry Eberhardt
 Gail and Jim Ellis
 Andrea and Frank Epinger
 Max Factor Family Foundation
 Lynda and Al Fadel and Family
 Fairchild Martindale Foundation
 R. Douglas Fanning
 The Farman Family +
 Dr. James J. and Sue Femino
 Lynda and Blaine Fetter
 Mr. and Mrs. Gordon Fish +
 Ms. Sophia Scano Fitzmaurice
 Barbara Fodor
 Bob and Sami Freedman
 Sheril and Robert Freedman
 Joel and Deanne Fried
 Peggy and Jim Galbraith +
 Steven Ray Garske and Martha Anduja-Garske
 Kathleen and Maureen Girouard
 Polly and Bill Goodan Family +
 Brindell Gottlieb
 The Grace DeDieu Foundation
 Mary Lou and Terry Green
 Douglas W. Grey
 Melanie Griffith

The Grousbeck Family Foundation
 Gardner Grout Foundation +
 Heather and Paul Haaga
 Kelsey Browne Hall
 Dr. and Mrs. Robert H. Hambleton +
 The Stanley E. Hanson Foundation
 Simone and Laurentius Harrer
 Mary Hart, AJ and Burt Sugarman
 The Fred L. Hartley Family Foundation
 Myron Hartwig
 Tamara and Mark Hatwan
 Steven and Christine Hazy +
 John C. Herklotz in honor of Dale Melbourne Herklotz
 The Enrique Jr. and Megan Hernandez Family Trust
 The Hexberg Family Foundation
 Paris Hilton
 Linda Joyce Hodge +
 The Glen and Gloria Holden Family Foundation
 Carolyn Volk Horne +
 Daryn M. Horton in honor of Betty K. McDonald
 and Lenore E. McDonald



Ming and Eva Hsieh
 Clark, Sherry, Josh and Samantha Hsu
 The Hunt Family; Marilyn, Jim, Chelsea
 Sally and Bill Hurt
 Mr. and Mrs. James Huyck +
 Todd James and Tatiana Blackington James
 Daniel and Susan Kane
 Mr. and Mrs. Russell D. Keely
 Sally and Stephen Keller
 Sally and Peter Kelly +
 Margaret and Mike Kerr
 Catherine and Michael King +
 Travis and Thomas Kranz
 Ms. Rosby Lamm
 Peggy and Kevin Lanigan +
 Sara and Erik Larson
 Karen and Michael Learned
 The Thomas and Dorothy Leavey Foundation +
 The Leiweke Family Tim, Bernadette and Francesca
 Nancy and Ken Lewis and Family +
 Dr. Charles Lilly and Joyce O'Gar Lilly
 Claudia and Jim Looney +
 Beth and Bob Lowe
 The Sharon D. Lund Foundation
 Kate Luppen +
 MacLaren and Swan Family +
 Carol and Douglas Mancino
 Mr. and Mrs. Michael Markovich +
 Phillip D. and Lois S. Matthews +
 Bonnie B. McClure +
 In Honor of Milbank McFie +
 Raylene and Bruce Meyer
 Debby and Lary Mielke
 The Mitchell Miliias Family +
 Kathryn E. Millan Memorial Foundation
 D. Llewellyn and Susan N. Miller and Family +
 Tally and Bill Mingst +
 John and Colleen Morrissey III +
 Mr. George and Dr. Nancy Moss
 The Mostman Family
 Mildred E. and Harvey S. Mudd Foundation +
 In Honor of Mildred Esterbrook Mudd
 Nancy and Charles Munger +
 Pat and Larry Murphy +
 Lynn H. Myers and Gerald G. Myers +
 Leslie and Robert Nafie
 Bill and Susan Noce +
 Lynn B. Oberman
 José L. Oliva Jr.
 Jane Vruwink Palmer
 John D. and Victoria R. Pettker
 D. Brent Polk, MD, and Terry Carr-Hall
 Jane and Kris Popovich +
 Maria Preacher
 Margaret and Ron Preissman

Ms. Elisabeth Hunt Price
 Mr. William Charlie Price
 Annette and Julio Ramirez Jr.
 Jim and Eleanor Randall Foundation
 William and Louise Ray, Robert Ray
 Judy and Ben Reiling
 Ressler-Gertz Family Foundation
 Jane and Frank Rhodes +
 The Brian Riordan Family
 Kenneth B. and Dayle I. Roath +
 Marilyn and Jud Roberts +
 Janet and Stephen Rogers
 Kimberlee and Robert Rollo
 Kathy and Walt Rose +
 Monica, Philip, Ben and Lily Rosenthal
 Jim and Anne Rothenberg
 Cheryl and Haim Saban
 Ron and Darlene Salisbury
 Ted and Lori Samuels +
 Mr. & Mrs. W. Scott Sanford
 Zoe and Jonathan Schaeffer
 The Scharffenberger Family
 Mr. and Mrs. Howard B. Schow +
 The Seaver Family
 Carlton Seaver
 Christopher Seaver
 Martha Seaver
 Patrick Seaver
 Victoria Seaver Dean
 Linda and John Seiter
 Cecile and Bernard Silver
 The Simms Family Foundation
 Victoria and Ronald Simms
 Alex Meneses Simpson
 Susan and Eric Smidt
 John and Kathy Sottile
 Christine Splichal
 Norman and Marianne Sprague +
 In Honor of Robert and Margaret Sprague
 Samantha and Ryan Stromsborg
 The Tamkin Foundation
 Laney and Tom Techentín +
 James and Trevesa Terrile
 Lannie Tonnu, Calvin Nguyen and Family
 Mary and Tom Turk +
 Kyle Richards Umansky and Mauricio Umansky
 Barbara K. Volk and Elisabeth Volk Lawler
 The Harry J. Volk Fund at The California
 Community Foundation
 Mr. and Mrs. Kenneth Volk Jr. +
 Mr. and Mrs. Thomas Wachtell
 Ronald and Tana Wagenbach +
 Henry and Iris Dorsett Trust +
 George and Marilyn Wallace
 Diane Wheeler
 Maureen and David F. Williams
 Roberta G. Williams, MD
 Alyce and Warren Williamson +
 Ina Coleman, Alan Wilson and Family
 For Betty and Bill Wilson from Marley W. Hobbs
 Mr. and Mrs. Robert L. Winston
 Karen and Wally Wirick
 Della and Ed Wirtz
 Kristin and Jeffrey Worthe
 L. LeRoy and Ethel Bell Wright Foundation
 Cindi and Hank Yost
 Mr. and Mrs. Henry Yue
 Dick and Judy Zeigler
 The Zielinski-Anaya Family

+ Charter Member

For more information about the First Families Legacy Program, please contact Leslie Nafie, vice president of Development, at lnafie@chla.usc.edu or 323-361-4146.

SECOND CENTURY 200

Second Century 200 is a select giving group made up of dedicated philanthropists supporting Children's Hospital Los Angeles through their membership in both the First Families Legacy Program and Children's Fund 100. Second Century 200 members are promoters of ongoing excellence in patient care, ensuring that there is always an environment in which hope and healing can thrive while also acknowledging the complex world of pediatric medicine, in which the area of greatest need is constantly changing.

Marion and John E. Anderson
 Rebecca and Andrew Apfelberg
 Jane and Philip Bellomy
 Beatrice and Paul Bennett
 Mr. and Mrs. Daniel Brigham
 Nancy and Michael Casey
 The Crawford Family Foundation
 Lucy and Don Crumrine
 Gail and Jim Ellis
 Andrea and Frank Epinger

Lynda Boone Fetter and Blaine Fetter
 Peggy and Jim Galbraith
 Kathleen and Maureen Girouard
 Mary Lou and Terry Green
 The Grousbeck Family Foundation
 Gardner Grout Foundation
 Dr. and Mrs. Robert H. Hambleton
 The Stanley E. Hanson Foundation
 Simone and Laurentius Harrer
 Mary Hart and Burt Sugarman
 Megan and Rick Hernandez
 Gloria and Glen Holden
 Ming and Eva Hsieh
 Sally and Bill Hurt
 Mr. and Mrs. James Huyck
 Todd James and Tatiana Blackington James
 Daniel and Susan Kane
 The Thomas and Dorothy Leavey Foundation
 Claudia and Jim Looney
 Beth and Bob Lowe
 MacLaren and Swan Family
 Mr. and Mrs. Michael Markovich
 Raylene and Bruce Meyer
 Margot and Mitch Miliias
 Tally and Bill Mingst
 Leslie and Robert Nafie
 Susan and Bill Noce
 John D. and Victoria R. Pettker
 Jane and Kris Popovich
 Margaret and Ron Preissman
 Ms. Elisabeth Hunt Price
 Mr. William Charlie Price
 Jim and Eleanor Randall Foundation
 Judy and Ben Reiling
 Dayle and Ken Roath
 Kathy Luppen Rose
 Walt Rose
 Cheryl and Haim Saban
 Ted and Lori Samuels
 Maggie and Tom Simms
 Susan and Eric Smidt
 Trevesa and James Terrile
 Mr. and Mrs. Thomas Wachtell
 Maureen and David F. Williams
 Alyce and Warren Williamson
 Ina Coleman and Alan Wilson
 Karen and Wally Wirick
 Kristin and Jeff Worthe
 L. LeRoy and Ethel Bell Wright Foundation
 Cynthia and Henry A. Yost

For more information about the Second Century 200, please contact Leslie Nafie, vice president of Development, at lnafie@chla.usc.edu or 323-361-4146.

EMMA PHILLIPS SOCIETY

Named after the woman who left a remarkable legacy through her bequest of property on the corner of Sunset Boulevard and Vermont Avenue, where Children's Hospital Los Angeles stands today, the Emma Phillips Society honors donors who help secure the hospital's future by naming CHLA in their estate plans or making other planned gifts.

Mr. and Mrs. Robert T. Accord
 Chris Albrecht
 Mr. and Mrs. Douglas R. Allensworth
 Ms. Caren Elise Allmand
 Mr. George G. Alva
 Ms. Brooke Anderson
 Mrs. Edith Anderson
 Mrs. John E. Anderson
 Roy and Betty Anderson
 Anonymous (18)
 Rebecca and Andrew Apfelberg
 Mr. Warren Jefferson Arnett
 Mr. and Mrs. Craig C. Baise
 Mr. and Mrs. Charles George Bakaly Jr.
 Mr. Frank Barnyak
 Mr. and Mrs. Thomas Barrat
 Mrs. Doris E. Becker
 Mr. Aaron Belokamen in honor of Lilian and David Belokamen
 Ms. Judy Bennis
 Mr. Harold Berger
 Alan and Ruth Berliner
 Mr. and Mrs. Peter Bieler
 Joyce and Stanley Black and Family
 Mr. and Mrs. Charles Anthony Bolster
 Debbe and Spike Booth
 Mrs. Susan Bourne Brinkama
 Ms. Kathleen L. Brown and Mr. Van Gordon Sauter
 Virdette L. Brumm, PhD, and Robertson Parkman, MD
 Mr. and Mrs. Michael Brussin
 Ronald W. Burkle
 Mrs. Alphonse A. Burnand III
 Mr. and Mrs. William F. Campbell
 Neil and Karen Carrey in honor of Christopher Carrey

Mr. and Mrs. Ralph H. Catalano
 Ms. Marjorie Cates
 Mrs. Alice Chan
 Dr. and Mrs. Peter Chen
 Catherine C. Cheney
 Helen and Bill Close
 Marty and Bruce Coffey
 Ms. Rose Cohen
 Mr. and Mrs. Theodore Louis Cohen
 Sam and Cynthia Coleman
 Ms. Shelley L. Conger
 Mr. and Mrs. John E. Cookman Jr.
 Melanie Coto and Family Foundation
 Mr. and Mrs. Donald Fraiser Crumrine
 Mr. Paul J. Culbert
 Mr. Charles Cummings
 Mr. and Mrs. Michael D. Dalany
 Mary and Gary Damsker
 Leonard I. Daver, MD
 Dr. and Mrs. Yves A. De Clerck
 Mrs. Marian Deatrick
 Mr. and Mrs. Jim Deeken
 Mr. and Mrs. Rudy R. DeLeo
 Mr. and Mrs. Thomas Dickson
 Paula and Tim Doherty
 Ms. Judi Dolan and Ms. Julie Dolan
 Mr. Norman H. Drechsel
 Mr. and Mrs. William P. Driscoll
 Mrs. Forest Drummond
 Mrs. Barbara N. Dunning
 Mr. Thomas E. Duque
 Melany and Trey Duval
 Ms. Patricia A. Eckley
 Mr. and Mrs. Allan Eisenman
 Mr. and Mrs. James George Ellis
 Ernest O. Ellison
 Ms. Tanya V. Engle
 Andrea and Frank Epinger
 Mr. Jack I. Epstein
 Mr. and Mrs. Alfred Fadel
 R. Douglas Fanning
 Lynda and Blaine Fetter
 Ms. Sophia Scano Fitzmaurice
 Dr. Burton L. and Patricia M. Fletcher
 Kristy J. Fletcher
 Bob and Sami Freedman
 Mrs. Loretta Frye
 Ms. Ann Furnas
 Mr. and Mrs. James Marshall Galbraith
 Mrs. Millie Garretson
 Martha and Steven Garske
 Herbert M. and Beverly J. Gelfand
 Kathleen and Maureen Girouard
 Mrs. Jerry Gitell
 Jane and Ron Gother
 The Grace DeDieu Foundation
 Mary Lou and Terence Green
 Mary Dee Hacker, RN, and Steven W. Nishibayashi, MD
 Mrs. Caroline Halili and Mr. Andrew Bikichky
 In Honor of our daughter, Mary Abigail Hanson
 Ms. Ruth Harris
 Ms. Mary Hart and Mr. Burt Sugarman
 Mr. Myron Arthur Hartwig
 Tamara and Mark Hatwan
 Mrs. Milania Austin Henley
 Mr. John C. Herklotz in honor of Dale Melbourne Herklotz
 Mr. and Mrs. Jaime A. Hernandez
 Mrs. David B. Hill in honor of Rosemary Rae Hill Hansen
 Ms. Linda Joyce Hodge
 Ms. Melissa Hogarth-Brown
 Mr. and Mrs. Cyril Holden
 Mr. and Mrs. William Holden
 Dr. and Mrs. Sung J. Hong
 Fatemeh H. Hosseini
 Donald and Marjorie Howley
 Mr. Alan Hymowitz
 Mr. and Mrs. Melvin Jacobs
 Mrs. George Daniel Jagels
 Mr. and Mrs. John M. Jameson
 Mr. and Mrs. Richard C. Johnson
 Mr. and Mrs. Ron Johnson
 Mr. and Mrs. Joe Kaczorowski
 Mrs. Beatrice Kahn-Boykoff
 Mrs. Gioia Kalvin
 Drs. Francine and Neal Kaufman
 Virginia and Michael Kazanjian
 Mrs. Homer M. Keeler
 Mr. and Mrs. Russell Davis Keely
 Mr. Mike Kelly
 Mr. and Mrs. Peter Kelly
 Ms. Phillis Kemp
 Ms. Punita Khanna and Mr. John Root Yates
 Mrs. Michael D. King
 Paul and Daphne King
 Mrs. Howard M. Klein
 Ms. Aleta L. Knight
 Mr. Douglas W. Knight

Ms. Marilyn J. Kohls
 Ms. Martha Koplin
 Mr. and Mrs. Robert Kramer
 Ms. Rosby Lamm
 Ms. Diane Lander-Simon
 Tom Langan
 Ms. Jane Langley
 Mr. and Mrs. Kevin J. Lanigan
 Mr. and Mrs. Thomas E. Larkin Jr.
 Sara and Erik Larson



Mr. William P. Lashbrook
 Nancy and Ken Lewis
 Dr. Charles and Joyce O'Gar Lilly
 Mr. Thomas C. Lindholm
 Mr. and Mrs. Richard Linn
 Mrs. John Lipscomb
 Mr. and Mrs. Terry Michael Liquori
 Claudia and Jim Looney
 Mr. Ernesto A. Lopez
 Mr. José I. Lozano
 Mr. and Mrs. Richard J. Luciano
 Carolyn and Bruce Ludwig
 Mrs. Nancy N. Lundstrom
 Mrs. Melba Macneil
 Ms. Ortense Madrid
 Susan and Peter D. Mallory
 Carol and Douglas Mancino
 Mrs. William Baird Marble Jr.
 Lori C. Marshall, PhD
 Mr. and Mrs. Marshall R. Martinez
 Mr. Robert D. Martone
 Mrs. Pearl Mason
 Mrs. Arthur M. McClure
 Mrs. Malcolm McDuffie
 Linda and Terry F. McLean
 Mr. and Mrs. Philip McMahon
 Ms. Karena Mediate
 Mr. and Mrs. John Merrell
 Caryll and Jeffrey Merritt
 Mr. and Mrs. Bruce Alan Meyer
 Tom and Anne Muller
 A. Linn Murphree, MD
 Pat and Larry Murphy
 Leslie and Bob Nafie
 Ken Nelson
 Mrs. Robert Melvin Newell
 Bill and Susan Noce
 Ms. Lynn B. Oberman
 Mary Adams O'Connell and Kevin O'Connell
 Mr. Jose L. Oliva Jr.
 Mrs. Edna M. Olive
 Mrs. Eloise H. Olson
 Mr. Chris Pahl
 Ms. Jane Vruwink Palmer
 Nancy and Sidney Petersen
 John D. and Victoria R. Pettker
 Mr. Boris Pillin
 D. Brent Polk, MD, and Terry Carr-Hall
 Mr. and Mrs. Harold W. Powell
 Ms. Karol Pozniak
 Mrs. Maria Preacher
 Mr. and Mrs. Ronald S. Preissman
 Mrs. Sandra Z. Rapke
 Mrs. Lucille Raskoff-Banks
 Mrs. Joy Rea
 Robin and Susan Richards
 Mr. and Mrs. Saren Riem
 Mr. and Mrs. Marshall H. Roe
 Kimberlee and Robert Rollo
 Mr. and Mrs. Marino P. Romano
 Mr. and Mrs. Charles B. Rooney
 Kathy Luppen Rose
 Mr. Walter B. Rose
 Mr. Richard Rosenblatt
 Mrs. Wendy G. Ross
 Mr. Jim Roth

Mr. and Mrs. Stuart Rubin
 Ms. Irma Louise Rudd
 Paula and Allan Rudnick
 Carmine and Michael Saldana
 Ms. Etelvina Sandoval
 Carolyn and Scott Sanford
 Mr. and Mrs. Keith G. Sawa
 Mr. Larry Sayen
 Mr. and Mrs. Paul M. Schaeffer
 Zoe and Jonathan Schaeffer
 Ms. Kathie Schiff
 Dr. and Mrs. Robert C. Seeger
 Dr. and Mrs. Stuart Elliott Siegel
 Miss June M. Silen
 Mr. Charles Simpson
 The Family of Jacob Singer
 Bernhard H. Singsen, MD, MPH
 Mrs. Joyce Skinner
 Mr. and Mrs. Scott Smigel
 Mrs. Sheila K. Smigel
 Mrs. Suzan K. Smigel
 The H. Russell Smith Foundation
 Ms. Helen B. Smith
 John and Kathy Sottile
 Ms. Earlyn T. Spector
 Mrs. Susan St. John
 Dr. Philip and Penny Stanley
 Mr. and Mrs. Robert Stone
 Ms. Christine Storey
 Mr. and Mrs. Peter E. Strauss
 Samantha and Ryan Stromborg
 Mr. Mark R. Strouse II
 Mr. Robert M. Sudds Sr.
 Ms. Dolores J. Swinn
 Mr. and Mrs. Steven P. Switzer
 Mr. Heman HA Taube
 Mrs. Nancy P. Taylor
 Mr. Eldon J. Teper
 Mrs. Michael Titus
 In Honor of Takeji Kay Torimaru
 Mrs. Mary C. Townner
 Dr. and Mrs. Joshua Trabulus
 Ms. Lynne Tracy
 Ms. Jane Tritt
 Mary Turk
 Mr. A. Ray Van Horn
 Judy Vidor
 Mrs. John C. Vinson
 Mr. and Mrs. Thomas R. Von der Ahe
 Mr. and Mrs. Eric Wald
 George and Marilyn Wallace
 Mrs. Letitia R. Wallace
 Mr. Michael Walter
 Ms. Carole Warren
 Mr. and Mrs. David D. Watts
 Mrs. John Turner Waugh
 Ms. Karen Maile Webster
 Mrs. Hildegard A. Weck
 Jessica and Robert Weiner
 Diane Wheeler
 Maureen and David F. Williams
 Roberta G. Williams, MD
 Mrs. Janet G. Williamson
 Karen and Wally Wirick
 Mr. and Mrs. Edward J. Wirtz
 Ms. Tana U. Wong in honor of Ann and Tom Ung
 The Honorable Arleigh Woods
 Drs. Jane and Morton Woolley
 Susan Lynn Wright in honor of Jason Pittman
 Dick and Judy Zeigler
 Ms. Diane V. Zeoli
 Mr. Ronald Zoriki

If you would like to include Children's Hospital Los Angeles in your estate plan or wish to discuss other planned gift possibilities, please contact Robert Weiner, vice president of Major and Planned Gifts, at rweiner@chla.usc.edu or 323-361-1749.

RED WAGON SOCIETY

The Red Wagon Society is named in honor of the little red wagons we use to transport young patients around the hospital. Members of this special society provide annual support that helps us find new ways to treat pediatric diseases, train the next generation of pediatricians and fund innovative research. Members are recognized for contributions of \$150 to \$999 in the Honor Roll of Donors included in the electronic edition of the Imagine annual report.

Visit CHLA.org/HonorRoll to view the fiscal year 2014 Honor Roll of Donors.

For more information about the Red Wagon Society, please contact Hillary Freeman, director of Direct Response, at hfreeman@chla.usc.edu or 323-361-3853.

ENDOWMENT FUNDS

A cornerstone of philanthropy, an endowed fund is a permanent fund established by a donor or our Board of Trustees with the stipulation that the principal remain intact to ensure earning distributions in perpetuity. Annual interest earnings from an endowed fund provide a stable source of support for the hospital program specified by the donor. The following list acknowledges donors who have established permanent endowment funds to support exceptional patient care, scientific research and medical education.

Advanced Research Chair Endowment
Established by Margaret Fleming Call
Allmand Endowment for Research
The John E. Anderson Endowment for Scholarship in Nursing
Anna Bing Arnold Autologous
Bone Marrow Transplant Endowment
Established by Peter Bing and the Bing Fund Corporation
Anna Bing Arnold Endowment for Nursing Research
Established by Henry C. Kent
Associates Endowed Chair in Motion Analysis Research
Associates Endowed Chair in Pediatric Spine Disorders
Associates Endowment for Adolescent Medicine
Associates Endowment for Allergy
Associates Endowment for Cancer Biology Research
Associates Endowment for Cardiac Surgery
Associates Endowment for Cardiology at the Heart Institute
Associates Endowment for Clinical Imaging Research
and Technology
Associates Endowment for Gastroenterology
Associates Endowment for Gene Therapy Research
Associates Endowment for General Pediatrics
Associates Endowment for the Heart Institute
Associates Endowment for Hematology/Oncology
Associates Endowment for Infectious Disease Research
Associates Endowment for Molecular Biology Research
Associates Endowment for Molecular Genetics
Associates Endowment for Neurology
Associates Endowment for Neuroscience
and Imaging Research
Associates Endowment for Neurosurgery
Associates Endowment for Nursing Excellence
Associates Endowment for Ophthalmology
Associates Endowment for Otolaryngology
Associates Endowment for Pediatric Cardiology
Associates Endowment for Pediatric Surgery



Associates Endowment for Plastic Surgery
Associates Endowment for Radiology
Associates Endowment for Research Immunology
and Bone Marrow Transplant
Associates Endowment for Residents' Education Fund
Associates Endowment for Rheumatology
Associates Endowment for Urology
Associates Endowment to Advance
Developmental Neurosciences
Associates Fellowship in Respiratory Disorders
Associates Orthopaedic Center Academic
and Research Endowment
Avery Memorial Fund
In memory of Sarah Gorton Avery, Moses N. Avery
and L. Gordon Avery
Hay Edward Baher Endowed Chair in Rheumatology
Pauline de Coppet Bara Memorial Fund
Established by Lori de Coppet Bara
Barnes Family Endowment in Neurology
Established by Mrs. Barbara C. Barnes, Mr. and
Mrs. Robert John Barnes and Carat USA, Inc.
Belokamen Family Endowment in Developmental Therapeutics
Established in honor of Lillian and David Belokamen
Judy Bennis Patient Enrichment Fund
Paul Stanford Bernhard Foundation Endowment
in Dog Therapy
Bing Endowment in Adolescent Medicine
Established by Anna Bing Arnold
Bing Endowment in Child Psychiatry
Established by Anna Bing Arnold

Neil Bogart Leukemia Research Program Endowment
Established by Bogart Pediatric Cancer Research Program
Boone Family Endowment
Established by Dr. and Mrs. George N. Boone and
Lynda Boone Fetter
Otis Booth Foundation Career Development and
Innovative Research Fund
Brady Bunch Room Fund
Established by Mr. and Mrs. Sherwood Schwartz
Brain Tumor Immunology Endowment
Established by Concern II
Carol Young Brooke Foundation Endowment Fund
for Children's Needs
Brophy-Wilson Surgical Follow-up Clinic Endowment Fund
Established by Hazel E. Wilson
**Ron Burkle Laboratory Research Endowment in the Center
for Endocrinology, Diabetes and Metabolism**
Ida V. Buxton Memorial Endowment Fund
Richard Call Family Endowed Chair in Pediatric
Research Innovation
Christopher Leonard Campbell Endowment Fund
for AIDS Research
Established by Mr. and Mrs. William F. Campbell
Martha and Larry Campos Endowment Fund
Capital Maintenance Endowment Fund
Established by Dolly Green and Peggy Slater
Christopher Carrey Cancer Research Endowment
Established by Mr. and Mrs. Neil Carrey
Children's Endowment Fund
Established by an anonymous donor
Children's Hospital Institute for Medical Education
Established by an anonymous donor
Children's Hospital Los Angeles Comfort and
Pain Management Service Endowment
Established by the physicians of the Children's Hospital
Department of Anesthesiology and Critical Care Medicine
Minnie S. Claffey Memorial Endowment Fund
Established by Henry Amos Claffey
Jewell Budd Cohan Endowment Fund
Hugh and Audy Lou Colvin Chair in Cancer Research
Established by the Colvin Foundation
Community, Health Outcomes and Intervention Research
(C.H.O.I.R.) Program Endowed Chair
Established with gifts from Dr. Cheryl Saban and
Mr. Haim Saban and The Saban Family Foundation
Comprehensive Cystic Fibrosis Center Endowment
Established by Chun-I Wang, MD, and Frances L. Chiang
John E. Cookman Jr. Endowment
Shannon Crandall Jr. Memorial Fund
Established by Helen Fullerton Crandall
Carson Russell Crouch Endowment
Established by family and friends of Carson Russell Crouch
Kate Crutcher Associate and Affiliate Endowment
Mary Damsker Endowment for Spiritual Care
Mary and Gary Damsker Special Needs Fund
Bart and Cheryl Dickins Family Endowment for
Heart Institute and Cardiac Care Research
Dr. George N. Donnell Endowment in the Department
of Pediatrics
Established by Dr. and Mrs. Leonard Dauer and
associates of Dr. Donnell
Palmer Gross Ducommun Endowment Fund
Established by Charles E. Ducommun and the
Ducommun and Gross Foundation
Eric Dudl, PhD, Graduate Fellowship Research Endowment
Established by friends and associates of Eric Dudl, PhD
Gabriel C. Duque Jr. Memorial Endowment
Established by friends and family of Gabriel C. Duque Jr.
Mary Duque Emeritus Endowment
Established by friends and family of Mary Duque
Mary Duque Endowment Fund
Frances Dyke Endowment for Plastic Surgery
Joan Elko Fund for Cancer and Blood Disease Research
Established by Mr. and Mrs. Edward R. Elko
Ellison Family Research Career Development
Fellowship Endowment
Established by Carol and Leon Ellison
Emergency Housing Endowment Fund
Established by the Ropolo Charitable Trust and
Ms. Constance E. Ropolo
Emergency Medicine Endowment for Physicians Operations
Emergency Services Nursing Education Endowment
Established by Deborah P. Henderson, RN
Enany Family Endowment in the Center for Endocrinology,
Diabetes and Metabolism
Established by Mr. and Mrs. Essam H. Enany
Endowment for the Developmental Biology Program
Established by the Santa Anita Foundation
Jack Epstein Endowment for Cancer Research,
Education and Patient Care
Marjorie Cranfield Evans Endowment
Sophia Fitzmaurice Endowment for Thalassemia Research
Mildred Vivian Foutz Endowment Fund
Established by Dr. Reynold L. Foutz
**Don and Lorraine Freeberg Foundation Endowment
for Child Life**
Rosalie Friedman Children's Book Endowment Fund
for Cystic Fibrosis
Established by Shol Friedman

General Research Endowment Fund
Established by Nancy O'Fallon in memory
of Harris T. O'Fallon
Burton E. Green Endowment for Pediatric Neuropathology
Established by his children, Dorothy Green,
Liliore Green Rains and Burton Green Bettingen
The Green House Endowment for Surgical Research
The Green House Research Endowment Fund
John L. Gwinn Chair of Pediatric Radiology
Established by the Board of Trustees in honor
of Dr. John L. Gwinn
Dr. Brian Hardy Endowment in Urology
Established by an anonymous donor
William Randolph Hearst Endowment Fund for the
RN Residency in Pediatrics
Established by The William Randolph Hearst Foundation
Jack C. and Doris C. Helms Chair in Neural Tumors
Audrey Hepburn CARES Team Endowment
Established by the Audrey Hepburn Children's Fund
Edwin W. Hively Memorial Fund
Marian O. Hooker Endowment
Donald and Marjorie Howley Cancer Center
Endowment Fund
Hurlbut-Johnson Charitable Trusts Endowment
**The Declan J. Hurley Lectureship: Ethical Issues in
Pediatric Practice**
Johnson Boys & Girls Clubs of the Conejo Health Fund
Established by Marje and Cal Johnston
Jonas Family Endowment
Fletcher Jones Foundation Endowment for LA-HIP
The Jonnie Fund for Leukemia Research
Established in honor of Jonnie Lanners by his
family and friends
Mark R. Jouett Fund
Established by Gladys K. Jouett
Jack and Gioia Kalvin Patient Care Endowment
Myron Karon Fellowship Endowment Fund
Established by Mr. and Mrs. Maxwell Salter
Myron Karon Memorial Lectureship in Pediatric
Hematology Endowment Fund
Francine R. Kaufman Endocrinology Endowment
Established by friends of the Center for Endocrinology,
Diabetes and Metabolism
Takeji Kay and Anita Torimaru Cancer Center
Endowment Fund
M. Bailey Keates Endowment
Established by the family of M. Bailey Keates
W.M. Keck Foundation Dental Division Endowment
W.M. Keck Foundation Pediatric Surgery Endowment Fund
Keens Family Faculty Development Fund
Sally and Stephen Keller and Fairchild Martindale
Foundation Urology Endowment
Jonathan and Faye Kellerman HOPE Program Endowment
Phillis Kemp Endowment
Adam Hunter Knizek Memorial Endowment Fund
Established by Summa Group Children's Foundation,
and the family and friends of Adam Hunter Knizek
Gary F. Krieger, MD, Award for Patient
Advocacy Endowment
Established by the family and friends of Gary Krieger, MD
LA-HIP Endowment Fund
Las Madras Endowment for Autism Research,
Interventions and Outcomes
Las Madras Endowment for Experimental Therapeutics
for Ophthalmology
Las Madras Endowment for Gene, Immune and
Stem Cell Therapy Research
Las Madras Endowment for Hematopoietic
Stem Cell Research
Las Madras Endowment for Molecular Genetics
Las Madras Endowment for Molecular Oncology
Las Madras Endowment for Molecular Pathology
Las Madras Pediatric Simulation Research
Laboratory Endowment
Las Madras Research Endowment Fund
Betty Learned Memorial Fund
Established by friends and family of Betty Learned
Kent Lee Memorial Fund for Leukemia Research
Established by Dortha S. Lee
Lisa Rowe Legg Endowment
Established in honor of John and Onoria A. Rocca
and Christina Rocca Rowe
Leire Family Endowment Fund
Established by Tom and Merydith Leire
Colleen Lenihan and John Dylan Lenihan "Care to Cure"
Juvenile Diabetes Fund
Established by Variety – The Children's Charity
of Southern California, Tent 25
Octavia W. and Winifred O. Little Memorial Orthopaedic
Endowment Fund
Established by Dora Conkling and Winifred Little
Lexie Looker Educational Endowment
Established by The Looker Foundation
Claudia A. Looney Development Endowment
Established by Mary Lou and Terence Green
Los Angeles Clippers Foundation Endowment
Lozano Family Endowment in Pediatric Epilepsy
Alfred and Maybell Machris Research Fund



J.W. Marriott Otolaryngology Communicative Disorders Fund
 The Harold McAlister Charitable Foundation Endowment in Fetal Therapy Research
 Harold and Fern McAlister Endowment
 Harold and Fern McAlister Research Endowment
 McClure Family Research Endowment
 Established by Bonnie and Mark McClure
 L.M. McOmie Medical Equipment Endowment Fund
 Medical Library Endowment Fund
 Established with gifts in memory of staff physicians, Dr. Dietrich, Dr. Berkley, Dr. Lyttle and Dr. Clement
 Memorial Services Endowment Fund
 Fannie B. Miller Memorial Fund
 Established by William M. Zang
 Irene C. and M. Kinzie Miller Surgical Equipment Endowment
 Nick and Lillian Moss Fund
 Della M. Mudd Resident Endowment Fund
 A. Linn Murphree, MD, Retinoblastoma Program Chair
 Musculoskeletal Oncology Endowment
 Established with gifts from RE/MAX Beach Cities Realty and grateful families
 Robert and Leslie Nafie Endowment Fund
 Carl and Elizabeth Naumann Endowment for Kidney Dialysis and Transplant
 Moriah Nelson Endowment in Epidemiology Research
 Neonatology Endowment
 Established by Violette E. Lipshin
 Harry B. Neustein Memorial Endowment
 Established by Dr. Joseph Neustein
 Hoa Kim Nguyen and Xuan Si Nguyen Endowment
 Established by the Zolla Family Foundation, the blaZrs Chinese New Year Dinner Society, and Joseph Nguyen and Family
 The Kenneth T. and Eileen L. Norris Foundation Endowment for Otolaryngology Research
 Notkin Family and Zachary Barnet Rosen Chair in Pediatric Diabetes
 Established by Mr. and Mrs. Shelby Notkin
 Ophthalmology Endowment Fund
 Established by Sherwood and Mildred Schwartz
Orthopaedic Center Endowment Chair Fund
 Richard Owens Endowment in Neuroscience Research
 Established by Brindell Roberts Gottlieb
 George and Juliette Page Endowment for Gene Therapy Program
 Jane Vruwink Palmer Cancer Research Endowment
 Ernest H. and Dora H. Parker Endowment Fund
 Parker and Friends Fund Benefiting Pediatric Brain Tumor Research
 Pasadena Guild Endowed Chair in Development Biology and Regenerative Medicine
 Pasadena Guild Endowment for Adolescent Medicine
 Pasadena Guild Endowment for Bone and Soft Tissue Tumor Research
 Pasadena Guild Endowment for Developmental Biology Research
 Pasadena Guild Endowment for Pediatric Eye Cancer Research
 Pasadena Guild Endowment for Pediatric Surgery
 Pasadena Guild Endowment for Pediatric Surgical Research
 Pasadena Guild Endowment for Program Enhancement and Faculty Retention in Developmental Biology
 The Patient and Family Education Endowment
 Established by Lori C. Marshall, PhD, RN
 Pediatric Spine Disorders Endowment
 Established by Dorothy Rosen and friends of Children's Hospital Los Angeles
 Jane Browne Petersen Endowment in honor of Margaret Gray Browne
 Sidney and Nancy Petersen Fund
 Plastic and Reconstructive Surgery Endowment
 Established by Mary Joan Palevsky
 Arnold C.G. Platzker, MD, Fellows' Research and Education Endowment for the Division of Pulmonology
 Established by former graduates who trained under Dr. Platzker
 Stanley and Jessica Prescott Memorial Visiting Professorship in Pediatric Pulmonology Endowment

Morris and Mary Press "Humanism" Award Fund
 Established by the Press Foundation
 Jerry Price Seizure Clinic Endowment Fund
 Established by F.S. Markham
 Radiology Endowment Fund
 Established by Anna M. Sanborn in memory of the Sanborn family
 Bennie C. Reagan Endowment in the Children's Center for Cancer and Blood Diseases
 Rehabilitation Center Endowment Fund
 Contributions by the Associate and Affiliate Groups
 John F. Reinisch, MD, Pediatric Plastic Surgery Endowment
 Established by contributions to the Division of Plastic Surgery
 Chase Richards Child Life Endowment
 Established by Robin and Susan Richards
 Warren and Carolyn Richards Allergy Grand Rounds Endowment
 Beatrice Richardson Endowment for Patient Beds
 The Larry Rickles Endowment Fund
 Lewis, Gladys and Shirlee Roberts Endowment for Retinal Development in the Vision Center
 Kelli Kason Rooney Endowment for the Children's Center for Cancer and Blood Diseases
 Established by Jennifer Cue
 Linda Rosen Pediatric Pulmonary Research Fund
 Established by Mrs. Dorothy Rosen
 Meta and George Rosenberg Vision Center Endowment
 Established by the Meta and George Rosenberg Foundation
 Stephanie Knox Ross Cancer Research Endowment
 Established by Mr. and Mrs. George Green
 Philip Rothman Chair in Medical Teaching
 Established by an anonymous donor
 The Saban Research Institute of Children's Hospital Los Angeles Endowed Chair in Neuroscience
 Established by a gift from Dr. Cheryl Saban and Mr. Haim Saban and The Saban Family Foundation
 The Saban Research Institute of Children's Hospital Los Angeles Endowment for Innovative and Interactive Research
 Established by a gift from Dr. Cheryl Saban and Mr. Haim Saban and The Saban Family Foundation
 The Saban Research Institute of Children's Hospital Los Angeles Endowment Fund
 Established by a gift from Dr. Cheryl Saban and Mr. Haim Saban and The Saban Family Foundation
 The Saban Research Institute of Children's Hospital Los Angeles Faculty "Bridge Funding" Endowment
 Established by a gift from Dr. Cheryl Saban and Mr. Haim Saban and The Saban Family Foundation
 Claiborn A. Saint Endowment for Pediatric Neurological Disorders Research
 Established by an anonymous donor
 Samuels Family Latino and African American High School Internship Program Endowment
 Santa Anita Research Endowment
 Larry Schmolle Memorial Endowment
 Established by Mr. and Mrs. John B. Schmolle
 Stuart E. Siegel, MD, Chair in Pediatric Oncology Endowment
 Established by an anonymous donor
 Melanie Silverman Bone and Soft Tissue Tumor Endowment
 Established by friends and family of Melanie Silverman
Simms/Mann Chair in Developmental Neurogenetics
 The Herbert Simon Endowment for Stem Cell Research
 The Herbert Simon Programmatic Endowment in Retinal Development in the Vision Center
 Ruth and Jerome Simon Memorial Fund
 Jacob Singer Endowment
 Established by the family and friends of Jacob Singer
 Bernhard H. Singens, MD, MPH, Endowment in Pediatric Rheumatology
 Leonard B. Skaist, MD, Endowed Chair in Pediatric Urology
 Established by Jefery Levy and Pamela Skaist-Levy
 Joyce and Ken Skinner Endowment
 Established by Joyce Skinner and the Fritz B. Burns Foundation
 The Jack H. Skirball Fellowship
 Established by The Skirball Foundation
 Smigel Chair for Stem Cell Research
 Established by the family of Suzan K. Smigel
 Cameron Stewart Smith Chair in Brain Tumor Biology Endowment
 Established by the H. Russell Smith Foundation
 Cameron Stewart Smith Chair in Radiation-Oncology Research
 Established by Mr. and Mrs. H. Russell Smith
 The H. Russell Smith Foundation Endowed Chair in Cardiothoracic Research
 Established by the H. Russell Smith Foundation
 H. Russell Smith Research Award Endowment
 Established by the H. Russell Smith Foundation
 Dr. and Mrs. William Snyder Jr. and Dr. and Mrs. Lawrence Chaffin Endowed Visiting Professorship for the Division of Pediatric Surgery
 Established by Dr. Morton Woolley and Dr. Lawrence Chaffin in memory of Dr. William Snyder
 Spiritual Care Guild Endowment

Harry Tipton Steck and Florence Bartlett Steck Memorial Fund
 Julie Elizabeth Steffy Memorial Fund
 Established by Dr. J.M. Steffy
 Stone Family Endowment
 Established by Robert and Nancy Stone
 Dr. Victor E. Stork Awards Fund
 Established by Mr. and Mrs. Frazer
 Peter and Susan Strauss Cancer Research Endowment Fund
 Nancy and Mark Strouse Fund for Cancer and Blood Diseases Research
 Evelyn Clark and Elbridge Hadley Stuart Plastic and Reconstructive Surgery Endowment Fund
 Survivors Day Endowment
 Established by Strategic Financial Group and Northwestern Mutual Foundation
 Wanda and Charles Swett Research Endowment
 Tianna Teegarden Memorial Endowment
 Established by friends and family of Tianna Teegarden
 Flora Thornton Kids N Fitness® Program Endowment
 Mark Towner Orthopaedic Endowment Fund
 Established by Mr. and Mrs. Harvey Towner
 Mutsuko Tsunokawa and Richard Williams Cancer Research Endowment
 Mutsuko Tsunokawa and Richard Williams Diabetes Research Endowment
 The Vision Center Endowment
 Established by gifts to The Vision Center
 Geoffrey Von Der Ahe Jr. Endowment
 Established with gifts from Geoff and Danielle Von Der Ahe, friends and family
 James F. Ward and Agnes N. Ward Memorial Fund
 Established by Marion Merrill Bateman
 Robert Ward Memorial Endowment Fund
 Ruth Evans Watkins Memorial Endowment for Cancer Research
 Ariel Kaare Rosholt Weathers-Lowin Endowment Fund
 Established by Leeam Weathers-Lowin
 Karen Maile Webster Cancer Research Endowment
 Roger E. Wheeler Endowment
 Established by Janet G. Williamson
 The Laura P. and Leland K. Whittier Virtual Pediatric Intensive Care Unit Endowment Fund
 Established by the L.K. Whittier Foundation
 Wild Rose Endowment Fund for Orthopedics
 Billy and Audrey Wilder Chair in Neurosurgery
 Billy and Audrey Wilder Chair in Pediatric Rheumatology
 Billy and Audrey Wilder Endowed Chair in Neuro-Oncology
 Billy and Audrey Wilder Programmatic Chair in Neurosurgery
 The Kenneth J. Wildes Endowment for Nursing
 Kenneth O. Williams, MD, Chair in Bone and Soft Tissue Tumor Research
 Established by Mr. and Mrs. William Close and Family
 Anne O'Melveny Wilson Chair in Pediatric Intensive Care
 Anne Wilson Endowment for Nursing Excellence
 Established by the Associate Groups
 John C. Wilson Jr. Chair in Orthopaedic Surgery
 Established by an anonymous donor
 John C. Wilson Sr. Visiting Professor Endowment
 Established by Dr. John C. Wilson Jr.
 Ryan Winston Family Chair in Transplant Cardiology
 Established by Mr. and Mrs. Robert L. Winston
 Frances Nunnally Winzer Residency Endowment
 Mrs. George A. Winzer Fund
 Justice Arleigh Woods Endowment
 Brooke Young Chaplaincy Chair

BOLD = new

If you have any questions about setting up an endowment fund with a gift of \$50,000 or more, please contact Robert Weiner, vice president of Major and Planned Gifts, at rweiner@chla.usc.edu or 323-361-1749.



\$150 AND UP

10Eleven
1658, Inc.
A New Technique
A Plus Transportation Corp
A-1 Solar Power
Mr. and Mrs. Frank A. Abacherli
Ms. Georgina Abadie
Mr. Frank W. Abbott
Ms. Lesley N. Abcede
Mr. and Mrs. Basil Abdelkarim
Mr. and Mrs. Galal M. Abdelrahman
Mr. and Mrs. David G. Abdo
Ms. Fauzia F. Abdu
Ms. Kimberly Abesamis
Glynis Ablon
Mr. and Mrs. Herman Ablon
ABM Building Value
Mr. Reed Abplanalp-Cowan
Ms. Christine Abraamyan
Mr. Adam C. Abrahms
Dr. and Mrs. Albert M. Abrams
Mr. and Mrs. Daniel E. Abrams
Ms. Linda Abrams
Mr. Max Abrams
Lo E. Abson
Mr. and Mrs. John F. Abuid
Mr. Ammar Abu-Lughod
Mr. Enrique Acevedo
Mr. and Mrs. Frank Acevedo
Ms. Monica Acevedo
Mr. Filiberto Aceves
Ms. Patricia Aceves
Mr. John Achoukian
Mr. Candelario M. Acosta
The Active Network, Inc.
Active Window Products
Ms. Micheline Adam
Mr. Jeffrey P. Adamek
Ms. Claudine Adamo
Mr. and Mrs. Edwin A. Adams
Ms. Jackie Adams
Mr. Richard L. Adams
Mr. Thomas R. Adams
Mr. Shayne P. Adamski
Mr. and Mrs. Joseph Adang
Mr. and Mrs. Joseph M. Addante
Ms. Paulina Adeli
Mr. Robert Adelman
Ms. Amy Adelson and Mr. Dean Valentine
Mr. Randy J. Aden
Ms. Alicia Adkins
Mr. and Mrs. Stephen Adkisson
Mr. and Mrs. James N. Adler
Advanced Health Media
Advantage Metal Services, Inc.
Mr. Masaud Afkhami
Aflac
Mr. Steve Agajanian
Mr. and Mrs. Alfred Aghajanian
Mr. and Mrs. Noel Aghoustin
Agilent Technologies Employee Giving Campaign
Ms. Robin Agronoff
Ms. Parul Agrawal
Mr. and Mrs. Adam Aguilar
Ms. Arlene Aguilar
Mr. Arturo Aguilar
Mr. Mario J. Aguilar
Mr. Saul Aguilar
Ms. Shelly Aguilera
Ms. Maria C. Agusta and Mr. Carlo G. Dansi
Ms. Irene M. Aharonian
Ms. Sangeeta Ahluwalia
Mr. and Mrs. Imdad Ahmad
Mr. Nimoe Ahmadi
Mr. Joseph Ahmadyar
Mr. Khalid Ahmed
Ms. Catherine J. Ahn
Ms. Nara Ahn
Mr. and Mrs. Phil Ahrenkiel
Ms. Gayle Ahrens-Blunk
The Ahumada Family
Mr. Kevin Ainsworth
Mr. and Mrs. Sol P. Ajalat
Verej Ajounian
Ms. Shizuko Akasaki
Mr. Noriko M. Akatsuka
Mr. Anthony Akidi
Mr. Robert W. Akin
Mr. and Mrs. Dave Akiyama
Dr. and Mrs. Mohammed Feroz Alam
Ms. Soraya Alamdari
Mr. Jose M. Alandy
Mr. and Mrs. Paul Alanis
Ms. Cybil Alarcon
Ms. Raquel Alarcon
Mr. and Mrs. Rudolph J. Alatorre
Mr. George Alayev

Ms. Francesca Albanese
Ms. Barbara Alberstone
Mr. John Albert
Mr. Michael Mark Albert
Ms. Kerre Albertoli
Miss Priscilla Alcantara
Mr. Isaias Alcaraz
Ms. Mercedes Alcorta
Ms. Megan Alcott
Ms. Doreen Alderman
Mr. and Mrs. Jim Alderson
Mr. Donald B. Aldrich Sr.
Mr. and Mrs. Matthew Aldrich
Dr. Grace M. Aldrovandi and Dr. William A. May
Mr. and Mrs. Eric S. Aledort
Ms. Christine Aleman
Ms. Laqueta Alexander
Ms. Shannon Hunt Alexander
Ms. Elizabeth Alexandroff
Alfaro Consulting, LLC
Ms. Dora Alfaro
Ms. Hannah Alfaro
Mr. Liam Alfaro
Mr. Frank Alfonso
Ms. Sheila Algarin
Alhambra Exchange Club
Mr. Clark Aliano
Alison Brod Public Relations
Mr. Les Alkana
All Airport Sedan Service
Ms. Andrea A. Allen
Mr. and Mrs. Bryan Jon Allen
Ms. Clea Allen
Mr. Edward D. Allen
Jaden Allen
Mr. Neil Allgood
Dale E. Allmendinger II
Allstate Giving Campaign
Mr. and Mrs. Barry Allswang
Mr. Camden J. Allvey
Mr. Craig M. Allyn
Ms. Tomasa Almanza and Mr. Adalberto Marquez
Ms. Lydia Almeida
Ms. Joan Almond
Mr. Eduardo A. Almonte and Ms. Karen D. Carranza
Mrs. Lucille Alosi
Mr. and Mrs. Robert Alperson
Dr. and Mrs. Matthew R. Alpert
Alpha Nu Chapter of Delta Gamma Fraternity
Alpine Country Coffee Shop
Alta California Medical Group
Mr. and Mrs. Carlos M. Altamirano Jr.
Ms. Happy Alter
Mr. and Mrs. Steven M. Alterman
Mr. John H. Althouse
The Alton Foundation
Mr. and Mrs. Kirby Alton
Mr. and Mrs. Arman Altounian
Mr. and Mrs. Luis Alvarado
Ms. Maria Del Carmen Alvarado
Alvarez Refinishing, Inc.
Mr. Alfred Alvarez
Ms. Caroline Alvarez
Mr. Fernando Alvarez
Ms. Karen Alvarez
Mrs. Rosa R. Alvarez
Mr. Sergio M. Alvarez
Miss Brenda M. Alves
Ms. Magali Amadei
Ms. Jeanne J. Amano
Mr. Joe G. Amaro
Mr. Samuel Amaro
Ms. Sandra E. Amaya
Mr. David Ambroz
Ms. Melissa Ameluxen
American Legion Auxiliary
American Skin Institute
Amgen PAC, Matching Gift Program
Mr. Armen Amirian
Mr. and Mrs. Bobken Amirian
Mr. and Mrs. William J. Amon
Mr. and Mrs. Arnold Amparano
Ms. Antoinette Amper
Mr. and Mrs. Simonian Anahid
Ms. Grace J. Anaya
Ms. Marilu Anaya
Marta Anda
Ms. Barbara G. Andersen
Ms. Bette T. Andersen
Ms. Arlene Anderson
Rev. Betsy and Mr. Carl T. Anderson
Mrs. Edith Anderson
Ms. Elizabeth Anderson
Mr. and Mrs. Howard H. Anderson
Mr. and Mrs. James R. Anderson
Mr. and Mrs. Kevin W. Anderson
Mr. Matthew D. Anderson
Mr. and Mrs. Richard Anderson

Mr. Steven M. Anderson
Mr. Torin K. Anderson
Mr. Vance R. Anderson
Ms. Carole Andrade
Mr. and Mrs. Michael J. Andrade
Mr. and Mrs. James C. Andrade
Ms. Stephanie Marie Andrade
Ms. Martha Andreani
Mr. and Mrs. Bill Andres
Ms. Deva Andrews
Mr. John K. Andrews
Mr. Paul Andrews
Mr. Alex Andrianopoulos
Ms. Alessandra Androvic
Ms. Mary Carter Andrues
Ms. Norma J. Andry, RN
Mr. and Mrs. Steve Angarella
Mr. Jose F. Angeles
Mr. and Mrs. Anthony D. Angelica
Angelus Block Company, Inc.
Mr. and Mrs. John Anthony Angiuli
Mr. and Mrs. Arturo E. Anglade
Mr. Kalvin L. Anglewicz
Ms. Francesca Angulo
Ms. Honorina Aniceto
Animas Corporation
Anioma Women's League of Southern California
Mr. Jason Anish
Mr. Alberto Anon
Anonymous (28)
Answer Financial, Inc.
Mr. Danny C. Anthony
Ms. Darcy Antonellis
Mr. and Mrs. Sherif F. Antoon
Ms. Stacey Aoyama
Mr. and Mrs. David M. Apel
Mr. and Mrs. Paul Apel
Mr. Shakeh Apkarian
Mr. Paul Apodaca
Mr. and Mrs. Dan Appel
Mr. Richard Appel
Mr. and Mrs. Michael Apperson
Ms. Kendra Appleberry
Mr. Roy R. Appleby
Ms. Charmaine Aquio
Mr. Ari Arad
Ms. Teresa Aragon
Ms. May M. Arakaki
Mr. Antonio Aranda
Ms. Danielle Aranda
Ms. Jacinta G. Aranda
Arsineh Ararat
Mr. Charlie Araujo
Mr. and Mrs. Vincent Arcaro
Ms. Deneen Arceneaux
Mr. Mario A. Arellano
Ms. Cindy Arenas
Mr. and Mrs. Paul M. Arenson
Mr. and Mrs. Robert David Arenson
Mr. and Mrs. Damian A. Areyan
Argentum Recovery
Mr. Fernando M. Arias Sr.
Dr. Joan M. Arias and Mr. Ronald F. Arias
S.V. Ariathurai
Mr. and Mrs. Zubin Arjani
The Arlook Group, Inc.
Mr. and Mrs. Richard M. Arlook
Mr. Robert Armani
Ms. Barbara J. Armstrong
Ms. Elizabeth Armstrong
Mr. Christopher Realiza Arnaldo
Mr. and Mrs. Verdun J. Arnaud
Mr. and Mrs. George M. Arnerich
Mr. Malcolm James Arnett
Mr. Warren Jefferson Arnett
Mr. and Mrs. C. Kenneth Arnold
Mr. Cecil S. Arnold
Mr. Laurence Arnold
Dr. Milton Arnold
Ms. Patricia Arnold
Ms. Ruth A. Arnold
Mr. Julian J. Aroesty
Mr. David Aronoff
Mr. Christopher Aronson
Mr. and Mrs. Steven D. Arredondo
Mr. Rafael L. Arreola
Mr. Manuel Arroyo
Ms. Sima Artamonova
Mr. Derek A. Arteta
Mr. and Mrs. Michael Arthur
Mr. Robert G. Arthur
Ms. Patricia Artigas and Mr. Lucas Etchegaray
Gamelan Pandan Arum
Ms. Gale Arvanites
Mr. and Mrs. Michael Arzani
Arzy Company
Mike G. Asatryan, DDS
Mr. David S. Ascher

Mr. and Mrs. Morris Asgar
Mr. Moshen Asgari
Mr. Jefferson Asher
Ms. Michelle Ashford
Ms. Betty Ashley
Mrs. Barbara Asimow
Mr. and Mrs. Michael Asimow
Mr. Shahram Aslemand
Mr. Michael Aspeitia
Mr. Vinod M. Assomull
Mr. Trevor P. Astbury
Mr. Petr Aston
Mr. Thomas B. Atamian
Ms. Janice Atha
Mr. Anthony A. Athens
Ms. Lynn Athens
Mr. Raymundo P. Atianzar
Mr. Jack R. Atkinson
Mr. Robert Atkinson
Ms. Carol Attarian
Mr. Buddie Aubrey
Ms. Erika Aukland
Mr. and Mrs. James E. Auld
Mrs. Elizabeth Austin
Dr. Mary T. Austin
Mrs. Toby Austin
Auto Europe
Mr. and Mrs. Rafael Avakyan
Ms. Danielle Avdul
Mrs. Kelley A. Avery
Ms. Adriana Avila
Mr. Jose Avila
Mr. Luis Avila
Mr. and Mrs. Albert Aviles
Ms. Margaret A. Avilez
Mr. Javier Avitia
Mr. and Mrs. Mike A. Avitia
Mr. and Mrs. Naim Awad
Ms. Laura Awazu and David Moromisato, MD
Mr. Gerardo Ayala Jr.
Mr. John Ayala
Mr. Ricardo Ayala
Ms. Cher Ayers
Ms. Sima Azadegan
J.R. Azarloza
Mr. and Mrs. Aziz Azimi
AZPAC-Match Program
Mr. Tony Azzi
Mr. and Mrs. Wesley Baba
Ms. Aida Babaian
Mr. Andrew Babb
Ms. Vera Babb
Ms. Keri T. Babbes
Ms. Betty J. Babcock
Ms. La Kisha Baber
Mr. Rosario Perez Babiskin
Mr. Neil M. Babitch
Ms. Elisabeth Badstruebner
Mr. Bong Hyun Baek
Mr. and Mrs. Mark A. Bagaason
Ms. Aida Baghumyan and Mr. Rubik K. Sargsyan
Mr. and Mrs. Bruce D. Bailey
Ms. Elizabeth A. Bailey
Ms. Harriet K. Bailey
Dr. Julia P. Bailey
Mr. Ronald V. Bailey
Mr. Brennan J. Baim
Mr. Joseph C. Baiocco
Ms. Jongke Bair
Ms. Sara Baird
Ms. Susan E. Baise
Ms. Cora Baker
Ms. Jennifer Lynn Baker
Ms. Rita Segree Baker
Bakersfield Optical
Mr. and Mrs. Danny J. Bakewell Sr.
Mr. Marty Bakst
Ms. Ali Balcazar
Ara Balkian, MD
Mr. John E. Ball
Ms. Nancy N. Ball
Mr. and Mrs. John W. Ballance
Ms. Diane Ballantyne
Mrs. Donna Ballard
Ms. Shirley Ballard
Mr. and Mrs. Francisco Ballester
Mr. and Mrs. Felix Ballesteros
Mr. and Mrs. Darrel Jay Ballin
Ms. Jeannie Balmes
Mr. and Mrs. Rafi H. Balouzian
Mr. Mark Baltz
Ms. Andrea Baltzell
Ms. Laura Olson Bamford
Ms. Firoozeh Sahebi Banaie
Ms. Maria Soledad Banda-Baeza
Mrs. Haydee Gloria Bandic
Ms. Lynell S. Bangs
Mr. John Banh
Ms. Lena Banh
Bank of America United Way Program
Mr. Jay Banks
Mr. and Mrs. Steven J. Banks
Mr. Angel Banos and Mr. Willy Banos
Mr. and Mrs. Francisco J. Barajas
Mr. Jaime Barajas
Ms. Tammy Barash
Mr. Cesar Baray
Ms. Lucia S. Barbaro
Ms. Kimberly Noel Barbato
Dr. Barbara B. Barber
Ms. Ginny Barber
Ms. Mary Barber
Ms. Carolyn K. Barbican
Ms. Angelita G. Barbosa
Mr. Jon Barbour
Mr. Gilbert M. Barboza
Mr. Doug Barden
Bardi Co., LLC
Mr. and Mrs. Bruce Barfell
Ms. Ashley Austin Barker
Barkley Insurance & Risk Management
Mr. Chris J. Barnes
Bruce P. Barnett, MD, JD
Mr. and Mrs. William M. Barnett
Robert H. Barnhard, MD
Mr. and Mrs. Lawrence R. Barning
Ms. Lauren E. Barns
Ms. Brenda Barnum
Ms. Mary C. Baron
Mr. John R. Barone
Mr. Carlos M. Barquero
Mr. Jose A. Barquet
Mrs. Maria Barragan-Franco
Mr. and Mrs. Carlos E. Barrascout
Ms. Pamela Barreiro
Ms. Lucy Barreras
Mr. Jason Barrett
Mr. John Barrett
Mrs. Kathy M. Barrett
Mr. Richard Barrett
Mrs. Carolina Barrie
Mr. and Mrs. Larry Barrios Jr.
Mr. Angel Barron
Mr. Ivan L. Barrow
Mr. and Mrs. Bob Barry
Mr. Christopher Barry
Ms. Patte P. Barry
Mr. and Mrs. Ronald Barry
Mrs. Guido E. Bart
Ms. Krystal Bartee
Mr. and Mrs. Richard V. Barter III
Ms. Kathryn Barth
Ms. Isabella W. Bartholow
Mr. and Mrs. Richard L. Barton
Marek Z. Barylak, PhD
Dr. Elizabeth Baskerville
Ms. Janene Bassett
Ms. Gayla Rose Bassin
Ms. Neila Bassir
Mr. and Mrs. Walter Bast
Ms. Rosa M. Bastio
Mr. and Mrs. John A. Batchelor Jr.
Mr. and Mrs. Richard L. Bate
Mr. Stephen J. Bateman
Ms. Zoe Bathie
Ms. Jessica S. Battaini and Mr. Brent Woods
Ms. Kelly C. Battelle
Mr. Craig P. Battisfore
Ms. Wendy J. Battles
Mr. Emmanuel J. Baudry
Mr. Jonathan J. Bauman
Dr. and Mrs. Louis Bauman
Mr. Frederick Baumann
Mr. and Mrs. Wayne B. Baumann
Mr. Alfonso R. Bausley Jr.
Mr. Gene Baxter
Mr. and Mrs. Thomas A. Baxter
Mr. Erwin J. Bayan
Mr. Timothy A. Bayly
Mr. and Mrs. William T. Baynes
Mr. and Mrs. Thomas Beacom
Mr. Jason E. Bean
Mr. Kevin J. Beatty
Ms. Monique M. Beatty
Ms. Roxanne C. Beaudette
Ms. Belinda Becerra
Mr. and Mrs. Michael J. Beck
Mrs. Adrienne G. Becker
Mr. and Mrs. Lambertus H. Becker
Ms. Susan E. Becker
Mr. and Mrs. Darryl B. Beckman
Mr. and Mrs. Preston S. Beckman
Becton Dickinson and Company
Mr. and Mrs. Armando Bedolla
Mr. Steven P. Beeks
Mr. and Mrs. Richard E. Beer
Dr. Ellis N. Beesley Jr.
Ms. Prema Behan
Ms. Elsa Pizzarello Behney
Mr. Ryan A. Behnke
Mr. and Mrs. Adam L. Beilenson
Mr. Kevin Beisler
Ms. Adrienna Beitler
Mr. and Mrs. Martin Belak-Berger
Mr. Alan L. Belinkoff
Ms. Hedra Bell
Mr. and Mrs. John H. Bell
Ms. Lovely E. Bell
Ms. Marissa Bell
Mr. Todd Bellows
Mr. Adam Belsky
Ms. Paula Jean Belson
Ms. Denise Beltz
Ms. Gennie L. Benedict
The Benevity Community Impact Fund
Ms. Virginia Bengtsson
Mr. Mark Benich
Mr. Ellery L. Benitez
Ms. Laura Benitez
Ms. Eleen Benjamin
Mr. Benjamin Bennett
Ms. Sandra Bennett
Mr. Steven J. Bennett
Miss Joan H. Benson
Mr. and Mrs. Ryland Reese Benson
Mr. and Mrs. Dale F. Bentz
Mr. and Mrs. David W. Bentz
Mr. and Mrs. Charles F. Benz
Mr. Lior Benzvi
Mr. Daniel Berberian
Mr. and Mrs. John Berberian
Ms. Yesenia Berbiar
Mr. and Mrs. Jerome H. Berenson
Mr. John C. Beres Jr.
Mr. Russell B. Berg
Dr. Jay V. Berger
Ms. Diana Bergeron
Ms. Ann S. Bergman
Mr. Royce Bergman
Mr. and Mrs. Edward R. Bergstrom
Mr. Jeff Berke
Mr. and Ms. Shallom Berkman
Berman, Berman, Berman, Schneider & Lowary, LLP
Mr. Howard Berman
Mr. and Mrs. Ronald S. Berman
Ms. Laura Bermudez
Mr. and Mrs. Greg G. Bernards
Mr. and Mrs. Domenico Bernoco
Mrs. Marcella C. Bernstein
Mr. Stewart Bernstein
Ms. Fenyia Berokoff
Mr. Alan N. Berro
Mr. Richard Berroteran
The Berry Family
Mr. William Berry
Ms. Patrice Bershad
Mr. Anthony Bertagna
Mr. and Mrs. Robert C. Berthe
Mr. David C. Bess
Mrs. Terry H. Bessant
Ms. Alison Bessho
Mr. Claus W. Best
Bethany Christian School
Ms. Imelda C. Betiong
Mr. Alfred Bevacqua
Mr. Thomas Beyer
Mr. Brian Beynon
Ms. Elane F. Beyrodt
Ms. Hendra L. Bhaktiar
Ms. Lisa C. Bhatt
Ms. Vaishali V. Bhosale
Ms. Renée Bianco
Mr. John Biard
Mr. Edward S. Bielick
Mr. and Mrs. Haroutoun Bilamejian
Mr. and Mrs. Jack S. Bilheimer Jr.
Ms. Kara Bilkiss
Mr. Robert A. Billeci
Mr. and Mrs. John Billett
Mr. Fabrizio Billi
Mrs. Kathleen A. Billman
Mr. and Mrs. Steve A. Billy
Ms. Margaret E. Bingham
Mr. Mark Binke
Mr. Kurt E. Binner
Mr. Albert A. Binney
Ms. Krystal Binns
Mr. Carl Birchard
Ms. Patricia A. Bird
Mr. Jonathan Birdt
Mr. Matthew B. F. Biren
Mr. Charles Birke
Mr. and Mrs. Michael Birmingham
Mr. Charles H. Bisharat

Ms. Susan Bissman-strain
 Mr. William Bittancourt
 Dabney Bixel
 Mrs. Frances Black
 Mr. and Mrs. Rodney L. Black
 Mr. Steven H. Black
 Mr. Charles S. Blackadar
 Mr. John Blackman
 Mr. and Mrs. Jeffrey V. Blake
 Kevin and Nancy Blake
 Ms. Madeline Blake
 Mrs. John Blalock
 Mr. Luis Blanco
 Ms. Alexandra Bland
 Ms. Anne Blankenship
 Mr. and Mrs. Tim Blankenship
 Mr. and Mrs. Joseph Blanks
 Mr. Benjamin Daniel Blatt
 Ms. Victoria Blatter
 Mr. Keith Blau
 Mr. and Mrs. Mark J. Blau
 Mark Blazer
 Mr. Russell Bledy Jr.
 Mr. and Mrs. Raymond Bleiweis
 Mr. Bryan R. Bliethe
 Mr. and Mrs. Jonathan Bloch
 Mr. Richard Bloch
 Mr. and Mrs. Ralph L. Block
 Ms. Doris R. Blocker
 Mr. Leon Blondin
 Mr. and Mrs. Chuck Blore
 BLT Communications
 Blue Shield Cares
 Ms. Geri Bluerock
 Mr. Leslie H. Blum
 Ms. Laura Blumenfeld
 Mr. Barry Blunk
 Mr. Merrick J. Bobb
 Ms. Ellen Bobertz
 Mr. Daniel P. Bobker
 Ms. Lisa Bobrick
 Ms. Amber M. Bocking
 Boeing PAC Match Program
 Mr. and Mrs. Devin K. Boggs
 Ms. Mary Jane Boggs
 Ms. Bonnie Bogin
 Mr. Paul W. Boisvert
 Ms. Jennifer Bolding
 Mr. and Mrs. Richard G. Boles, MD
 Mrs. Jacqueline H. Bolton
 Mr. Timothy J. Bomberger
 Ms. Barbara J. Bonadiman
 Mr. Edward Bonadiman
 Mr. and Mrs. Joseph S. Bonadiman
 Mrs. Inagene Bonanno
 Mr. Mikkel Bondesen
 Mr. Damon Bonesteel
 Ms. Patty Bonfilio
 Ms. Jessica D. Bonham
 Mr. Alonzo Bonilla
 Mr. Raul Bonilla
 Mr. Peter Bonnick
 Ms. Erma Bonyadi
 Mr. and Mrs. Eric M. Book
 Mr. and Mrs. Jason R. Booze
 Mrs. Jo-Ellen Boon
 Ms. Donna Booth
 Mr. and Mrs. Sieg Borck
 Mr. Frank W. Borden
 Mr. and Mrs. Glen A. Bordenave
 Mr. Pedro Bordenave
 Mr. William Boreham
 Ms. Amelia M. Borello
 Ms. Rosana Borgen
 Mr. Mitchell D. Borgeson
 Mr. and Mrs. Robert M. Borman
 Ms. Margarita Borshukova
 Deanne Bosnak
 Ms. Alison Bossert
 Mr. and Mrs. Michael Bostick
 Mr. and Mrs. Ignacio Boteo
 Ms. Sharon E. Boucher
 Mr. David B. Boudreau
 Mr. Eric P. Bouffard
 Ms. Joy M. Boulos
 Mr. Anthony Boutelle
 Mr. Brett Bouttier
 Mr. James Bouzaglou
 Ms. Alice Desobry Bowers
 Mr. John Bowers
 Mr. and Mrs. Robert G. Bowers
 Mr. Thomas Bowes
 Ms. Lynn M. Bowker
 Mr. and Mrs. David L. Bowsher
 Mr. and Mrs. W.E. Boyd Jr.
 Mr. and Mrs. David Boyle
 BP Fabric of America Fund
 Ms. Barbara Brace

Ms. Agnes D. Bradley and Ms. Margaret J. Perisich
 Ms. Shannon Bradley
 Mr. Robert James Braid
 Mr. and Mrs. Dion Thomas Brain
 Mr. Scott Brain
 Mr. and Mrs. Nicholas Brajevech Sr.
 Mr. and Mrs. Jose Felix Brambila
 Mrs. Minerva Brambila
 Mr. Steve S. Bramson
 Ms. Paula E. Brand
 Mr. Roa Brand
 Ms. Rosemary Brandenburg
 Mrs. Barbara T.H. Brandon
 Carlo Brandon-Gordon and Andy Brandon-Gordon
 Mr. and Mrs. Bob Brandt
 Dr. and Mrs. Ryan Brandt
 Mr. and Mrs. Michael Brannan
 Ms. Faith R. Branvold
 Mr. Daniel H.C. Brasov
 Mr. Stefan Muhlemann Braune-Kri
 Ms. Alma D. Bravo
 Ms. Michelle Bravo
 Ms. Paola Bravo
 Mrs. Geri Brawerman
 Ms. Sally Brayton
 Mr. and Mrs. Gil Breakman
 Mr. Jim Bredouw
 Ms. Kieran F. Breen
 Ms. Susan E. Breen
 Mr. Robert Bregman Jr.
 Lynn and Douglas Brengel
 Mr. and Mrs. John E. Brennan
 Mr. Ronald Brenner
 Mr. and Mrs. Titus Brenninkmeijer
 Brentwood-Bel Air Woman's Club
 Mr. Eric Bresler
 Ms. Jennifer C. Bresnan
 Brett Foraker, Inc.
 Ms. Kim L. Brettschneider
 J.H. Brewer
 Mr. Todd Brewer
 Ms. Laura Brezin
 Mr. and Mrs. Ezio Briasco
 Ms. Kathleen A. Brick
 Ms. Norma F. Bridges
 Paul and Teresa Bridwell
 Ms. Emily Briggs
 Mr. and Mrs. Glenn L. Briggs
 Mrs. Heather J. Briggs
 Mr. and Mrs. Daniel Brigham
 Mr. and Mrs. Steve Brigham
 Kay S. Bright
 Ms. Tracy J. Bright
 Brinker International
 Ms. Joy L. Bristol and Mr. Mark D. Covell
 Mr. Henry S. Brito
 Mr. Ray Britt
 Mr. John M. Britton
 Broad Street Bullies, Inc.
 Mr. Bernard Brock
 Ms. Patricia A. Brock
 Mr. and Mrs. David Brockelmeyer
 Mr. Peter C. Brockett
 Mr. Gary Brockman
 B.L. Brockmueller
 Mr. and Mrs. Edward C. Brodbeck
 Mr. Michael H. Brodie
 Mr. Lee Bronson
 Mr. William Bronson
 Mrs. M.S. Bronstein and J.D. Bronstein
 Mrs. Renee Brook
 Mr. and Mrs. Steven Brookman
 Ms. Amanda L. Brooks and Mr. Michael D. Cassidy
 Mr. and Mrs. Eric M. Brooks
 Mr. James M. Brooks
 Mr. and Mrs. Jeff Brooks
 Ms. Jill Elizabeth Brooks
 Mr. and Mrs. Joshua Brooks
 Mr. Martin Brooks
 Mr. Timothy R. Brooks
 Mrs. Belinda S. Broughton
 Mr. Gregory P. Brouwer
 Mr. and Mrs. Bradley Brown
 Mr. Chadwick Brown
 Mr. Darren G. Brown
 Mr. Donald W. Brown
 Mr. Ernie C. Brown
 Mr. Gregory S. Brown
 J. Brown
 Miss Jenni T. Brown
 Mr. Jim Brown
 Karyl Brown and Mr. Matthew Brown
 Ms. Kathleen L. Brown and Mr. Van Gordon Sauter
 Ms. Kerry L. Brown
 Mr. and Mrs. Kevin Brown
 Mr. and Mrs. Mark Brown
 Merryl Brown
 Mr. Michael J. Brown

Ms. Paulann Brown
 Mr. Ronald E. Brown
 Mr. and Mrs. Ryan Brown
 Ms. Sandra L. Brown
 Mr. William A. Brown
 Ms. Catherine M. Browne
 Ms. Annette Brownfield
 Ms. Stacey Ann Brownfield
 Mr. William Brownfield
 Brown's Cleaners
 Mr. Robert Brownstein
 Mr. and Mrs. Orlando Bru
 Bruegger's Bagels
 Mrs. Honor Brunenkant
 Mr. Victor Bruno
 Ms. Jennifer L. Brunson
 B&T Industrial Supply, Inc.
 BTL Health, Inc.
 Mr. and Mrs. Anthony J. Buccheri
 Mr. Paul Buccieri
 Buchanan Street School Student Body
 Mr. Gregory M. Buchanan
 Mr. Carl G. Buchberg
 Mrs. Betty R. Bucher
 Mr. Steve Buchwald
 Ms. Katherine Buck
 Mr. David B. Buckholtz
 Mr. and Mrs. John Buckland
 Mr. and Mrs. Richard H. Buckland
 Mrs. Cyndi Buckley
 Ms. Sally C. Bucklin
 Mr. Agus Budiman
 Mr. Eric Buehl
 Mr. David A. Buehring
 Mr. Eddie Buendia
 Mr. Arthur Buescher Jr.
 Mr. and Mrs. Harold Bugsch
 Mr. Gines Planas Buil
 Mr. and Mrs. James L. Bullock
 Ms. Krista Bunch
 Mr. Velton Ray Bunch
 Mr. and Mrs. Peter D. Bundy
 Mr. Nicholas Bunin
 Ms. Carolyn L. Buon-Cristiani and Mr. Scott Smith
 Ms. Maureen Burch
 Mr. and Mrs. Kevin Burford
 Dorli Burge, PhD
 Mr. and Mrs. Thomas T. Burger Jr.
 Ms. Carol Burgess
 Mr. James Burgess
 Ms. Patricia A. Burgess
 Mr. and Mrs. Robert M. Burk
 Miss Karin V. Burkart
 Mr. Ryan H. Burke
 Mr. Mark Burkes
 Mr. Dale E. Burkett Jr.
 Mr. and Mrs. Ernest C. Burns
 Mr. Josh Burns
 Dr. and Mrs. Michael J. Burns
 Mrs. and Mr. Richard Burns
 Ms. Jacquilla Burrell
 Ms. Jackie L. Burrelle
 Mr. and Mrs. Ralph Burrelle
 Ms. Catherine Burroughs
 Ms. Jennifer Andrus Burroughs
 Mr. David R.W. Burt
 Uta Buschor
 Ms. Margaret R. Bushee
 Mr. Gabriel Bustamante
 Ms. Marjorie Butler
 Mr. and Mrs. Peter Butsook
 Mr. and Mrs. James Buttle
 Mr. Richard Buxton
 Mr. Steve Byrne
 Mr. and Mrs. Jeff Bytheway
 Mr. and Mrs. Roger Cabansag
 Mr. and Mrs. Wendell P. Cabot III
 Cacti Landscapes, Inc.
 Mr. and Mrs. George A. Cadena
 Mr. Bernard J. Cagan
 Mr. and Mrs. Joseph L. Caglia
 Benay Cain
 Ms. Allison Caine
 Mr. Christian S. Cajucum
 Mr. and Mrs. Frank Calandrino
 Ms. Julie Calderon
 Mr. Maurice Calderon
 Mr. John Calhoun
 California Golden Rock Realty Corp.
 California Pizza Kitchen, Inc.
 Mr. Ian Robert Calip
 Mr. and Mrs. John Calkins
 Mr. Richard M. Callahan Jr.
 Ron and Bonnie Mondel
 Mr. and Mrs. Greg J. Callas
 Mr. Ernesto Callejas
 Mr. and Mrs. Christopher A. Callero
 Cal-Nev-Ha-Kiwanis Division 35

Mr. Stevan R. Calvillo
 Ms. Janice T. Cam
 Ms. Argelia Camacho and Mr. Venancio Ruiz
 Mr. John Camacho
 Ms. Linda Camacho
 Dr. Maximilian Camarillo
 Mr. David J. Camel
 Ms. Cristina Cameron
 Mr. Brian Campbell
 Mr. Craig Ross Campbell
 Ms. Rebecca A. Campbell and Mr. Todd Grossman
 Mr. Walter J. Campbell
 Ms. Cindy W. Campeau and Mr. Michael P. McAllister
 Dr. Joseph D. Campeau
 Mr. Frank Campo
 Ms. Krystal Campolo
 Campos Creative Works, Inc.
 Campos Service Corp.
 Lil Campos
 Ms. Margoth Haydee Campos and Mr. Jesus Esturban
 Mr. and Mrs. Nestor A. Campos
 Ms. Catherine Canavan
 Ms. Elvia Candelaria
 Ms. Stella Canez
 Mr. Todd E. Canfield
 Ms. Abigail Canizales
 Mr. Michael Cannone
 Ms. Victoria Cantore
 Mr. Sean A. Canullas
 Mr. Daniel Cap
 Mr. Henry M. Capanna
 Mr. and Mrs. Michael Capelle
 Mr. Arnold N. Caplan
 Mr. William M. Caplan
 Mrs. Lucille M. Caples-Urode and Mr. Raymond Urode
 Ms. Luba Capps
 Capri Cucina
 Ms. Nicole Caputa
 Mr. and Mrs. Chris William Caras
 Mr. Todd I. Carb
 Ms. Ava Carbonara and Ms. Tonalli Garcia Rodriguez
 Dr. Mary and Mr. Richard Carde
 Mr. Mark Cardello
 Cardinal Health Foundation, Inc.
 Ms. Holly Cardinali
 Mr. and Mrs. Jose De Jesus Cardona
 Care Review Resources, Inc.
 Mr. Charles J. Carevich
 Mr. James W. Carey
 Mr. and Mrs. Michael J. Carey
 Mr. and Mrs. Gary Owen Caris
 Ms. Galeta M. Carleton
 Ms. Gigi Carleton
 Mr. and Mrs. Scott Carleton
 Mr. Eugene Carlson
 Mr. Ken Carlson
 Mr. and Mrs. Kenneth A. Carlson
 Mr. and Mrs. Robert E. Carlson
 Mr. Robert W. Carlson
 Mr. Steve D. Carlston
 Mr. and Mrs. David G. Carney
 Ms. Keala C. Carpenter
 Sue Carpenter
 Mr. Travis Carpenter
 Mr. Esteban Carrillo
 Ms. Teresa Carrillo
 Ms. Almeter Carroll
 Mr. Charles Carroll
 Mr. and Mrs. Mark Carroll
 Ms. Vivian I. Carroll
 Ms. Wendi Carroll
 Ms. Mary L. Carrozza
 Mr. James Carson
 Ms. Nancy Carter
 Mr. and Mrs. Rubin A. Carter
 Ms. Vickie D. Carter
 Mr. Rick Cartwright
 Miss Lois G. Carwile
 Gloria Casabona
 Mr. Michael J. Casalino Jr.
 Ms. Jana Casarez
 Ms. Marguerite E. Cascio and Mr. Lee M. Polster
 Ms. Valerie Casey
 Mr. Tomas Casildo
 Mrs. Emma Mora Casillas
 Mr. Dave Cass
 Mr. John A. Cassante
 Ms. Jean Cassidy
 Ms. Meghan E. Cast
 Mr. and Mrs. Rafael Castaneda
 Mr. and Mrs. José J. Castano
 Mr. Richard Castanon
 Mr. and Mrs. Javier Castel
 Ms. Olga Castellanos
 Ms. Amanda D. Castillo
 Demica Castillo
 Ms. Desiree Tan Castillo
 Mr. Franklin J. Castillo

Mr. Jerry Castillo
 Mr. and Mrs. José J. Castillo
 Ms. Rhina D. Castillo
 Mrs. Victoria Castillo
 Ms. Caroline E. Castleforte
 Mr. and Mrs. Edgar Castro
 Mr. and Ms. Guy Castro
 Ms. Julieann Castro
 Mr. and Mrs. Leonel Castro Sr.
 Ms. Melissa Castro
 Ms. Rhonda J. Castro
 Ms. Rosalie M. Castro
 Catalinos
 Ms. Patty Catello
 Mr. Michael S. Catton
 Caudill & Associates, Inc.
 Ms. Denise Cavenah
 Mr. Roger Gregory Ceballos
 Mr. and Mrs. George R. Centeno
 Central County United Way
 Century Insurance Group
 Century West Group, Inc.
 Ms. Beverly Cephus
 Mr. and Mrs. Francisco Cerda
 Ms. Jessica Cerda
 Mr. and Mrs. Michael Cerezo
 Angel Cervantes
 Mr. Marco Cervantes
 Mr. Panfilo C. Cervantes
 Mr. and Mrs. David M. Chacon
 Ms. Susan I. Chadney
 Ms. Katherine S. Chaffee
 Mr. Patrick Chaffee
 Chaffey High School
 Mr. and Mrs. Sean Chaitman
 Ms. Barbara D. Chalmers
 Mr. and Mrs. Levon Chaloukian
 Mr. and Mrs. George E. Chambers
 Mr. Santiago D. Chambers Sr.
 Ms. Denise Chamian
 Chaminade College Preparatory
 Mr. Nicholas J. Champion
 Ms. Anit Chan and Mr. Beng W. Liu
 Ms. Chih Chin Chan
 Mr. and Mrs. Edward M. Chan
 Ms. Lisa Chan
 Mr. Richard Chan
 Mr. Tak Chan
 Mr. Vincent Chan
 Mr. and Mrs. Vincent Chan
 Mr. Sanjay Chand
 Ms. Elizabeth R. Chandler
 Mr. and Mrs. Gregory Chandler
 Mr. Peter T. Chandler
 Mr. and Mrs. Renton Chandler
 Ms. Sandy J. Chandler
 Girish Chandriah
 Ms. Mary Ivanne Chaney
 Mr. and Mrs. Alan Chang
 Chuen Chang
 Mr. and Ms. David L. Chang
 Ms. Elissa Y. Chang
 Mr. George Chang
 Mr. Hsi Cheng Chang
 Mr. and Mrs. Hung Nien Chang
 Mr. Jerry Chang
 Ms. Jung J. Chang
 Kyong Suk Chang
 Mei-Pang Chang
 Ms. Sunny S. Chang
 Mr. and Mrs. Thomas T. Chang
 Mr. and Mrs. Ting H. Chang
 Mr. Rick Chanin
 Ms. Chloe Chanren
 Mr. Chawabhan Chantim
 Chaparral Middle School ASB
 Mr. Michael C. Chaplow
 Chapman Excavation, Inc.
 Ms. Kathleen Chapman
 Ms. Terri Lynn Chapman
 Mr. Donald J. Chappell
 Charity Folks, Inc.
 Charity Gift Certificates
 Mr. John Charles
 Mrs. Jamie Chasalow and Mr. David Neiman
 Ms. Mary Chase
 Mr. Ravi Chatwani
 Ms. Shahla Chaveleh and Mr. Ted H. Javidpour
 Mr. David C. Chavez
 Mr. and Mrs. John Chavez
 Ms. Lucia M. Chavez
 Ms. Marisol C. Chavez
 Mr. and Mrs. Victor B. Chavez
 Mr. Benjamin Chen
 Ms. Catherine H. Chen
 Ms. Connie C.H. Chen
 Mr. Denny W. Chen
 Mr. Gary Chen

Ms. Gina Y. Chen
 Ms. Helen Chen
 Ms. Huimin Chen
 Mr. Jefferson W. Chen
 Ms. Julie Wong Chen
 Ms. Melitta Chia-Yu Chen
 Ming Lin Chen
 Mr. and Mrs. Paul Chen
 Mr. and Mrs. Paul S. Chen
 Szu Ling Chen
 Wan Chen Chen
 Xuqi Chen
 Mr. Ya Bin Chen
 Yung-Mao Chen
 Mr. and Mrs. Bill Cheney
 Mr. and Mrs. Ing-Yih S. Cheng
 Ms. Irene M. Cheng
 Ms. Judith Cheng
 Mr. and Mrs. Lester A. Cheng
 Mr. and Mrs. Richard K. Cheng
 Dr. and Mrs. Yury Chernega
 Mrs. Renee L. Cherniak
 Mr. and Mrs. John M. Chetkovich
 Mr. and Mrs. Alan Wa Cheung
 Ngai Cheung
 Chevron Humankind Employee Engagement Fund
 Ching C. Chi
 Mr. and Mrs. Feng M. Chia
 Ms. Alicia A. Chiang
 Mr. Chiyuan Chiang
 Ms. Lorita Chiang
 Mrs. Ming Yu Chiang
 Mr. and Mrs. Gary A. Chiate
 Mr. Robert A. Chick
 Mr. Ralph Chilton
 Ms. Darlene M. Chin
 Mr. and Mrs. Harlan H. Chin
 Ms. Yee Fong Chin and Mr. Perri Cho Man Tse
 Mr. Blade L. Chips
 Dr. Chu-Shin and Mr. Chin-Shia Chiu
 Mr. Arthur Chmielewski
 Mr. and Mrs. Kenneth S. Cho
 Ms. Ok Cho
 Ms. Sora Cho
 Sung Il Cho
 Ms. Grace L. Chochola
 Byung Kon Choi
 Mr. David Choi
 Ms. Eunice Choi
 In Ae Choi
 Mr. Kenneth Choi
 Mr. and Mrs. Kuk Hwan Choi
 Mr. Paul Y. Choi
 Mr. and Mrs. Samuel Young Choi
 Mr. and Mrs. Hoy Chong
 Ms. Sheila C. Chong
 Mr. Donald Chou
 Ms. Hsienhwa S. Chou
 Hsiu Chou
 Ms. Miryung K. Choung
 Mr. Tedmund E. Chow
 Mr. William Y. T. Chow
 Ms. Carol J. Choy and Mr. Philip H. Lee
 Ms. Heidi Choy
 Mr. Emmanuelle Chriqui
 Ms. Catherine C. Christensen
 Mr. and Mrs. Christopher D. Christensen
 Mr. and Mrs. Paul R. Christiansen
 Christie's
 Mr. and Mrs. John D. Christoffersen
 Ms. Eleni Christofi
 Ms. Dolly Chu
 Hilary Chu
 Hungyeh Chu
 Ms. Linda S.S. Chuan
 Mr. and Mrs. Alan K. Chuang
 Mr. Charles H. Chubak
 Jin Chun
 Mr. and Mrs. Ali Chunara
 Ms. Alice Chung
 Mr. Biran Chung
 Mr. Peter K. Chung
 Wing K. Chung
 Utsah Churattanatham
 Ms. Kelly L. Churchley
 Mr. and Mrs. Michael H. Ciani
 Mr. and Mrs. Joseph Cina
 Mr. and Mrs. Patrick R. Cindric
 Mr. and Mrs. Steve Ciniglio
 Mr. Thomas Ciovacco
 Clark Marine Insurance
 Mr. Andre A. Clark
 Ms. Holly Clark
 Mr. James J. Clark
 Mr. and Mrs. John M. Clark
 Mr. Scott Clark
 Ms. Sylvia M. Clark
 Ms. Judith A. Clarkson and Ms. Linda Marie Iannone

Classic Parking, Inc.
 Mr. Paul Clay
 Ms. Maureen Clayton
 Mr. and Mrs. Wayne D. Clayton
 Mr. Gerald Cleary
 Ms. Lisa D. Clements
 Mr. and Mrs. Ronald Clements
 Ms. Arlene D. Clifton
 Ms. Jennifer H. Clingerman
 Mr. and Mrs. Ted A. Clinton
 Mr. Craig S. Cliver
 Ms. Cora I. Cloos
 Mr. and Mrs. Richard H. Close
 Mr. and Mrs. Anthony Clougherty
 Mr. and Mrs. Joseph D. Clougherty
 Mr. and Mrs. Vincent Clougherty
 CME Windows and Doors
 Ms. Eleanor Cobb
 Mr. Arturo Cobian
 Dr. and Mrs. Ralph Cobrinik
 Mr. Sean Patrick Cocchia
 Mr. and Mrs. Tom Coda
 Mr. and Mrs. David J. Codiga
 Mr. Christopher M. Coelen
 Ms. Suzanne M. Coffman
 Mr. Daniel A. Cohan
 Mr. Abraham Cohen
 Ms. Eleda Cohen
 Mrs. Elsie Cohen
 Mr. Jed B. Cohen
 Mr. Micah Cohen
 Mr. and Mrs. Adam Cohn
 Mr. Merrick Cohn
 Mr. and Mrs. Louie Coins
 Barbara G. Colbert and Jamshid Azari, MD
 Ms. Judy Coleman
 Mr. and Mrs. Edouard Collin
 Mr. Lee R. Collins
 Mr. and Mrs. Mark Collins
 Ms. Patricia Collins and Mr. Gordon Greenberg
 Mr. and Mrs. Peter Collins
 Mr. Richard Collins Sr.
 Mr. and Mrs. Barry Colman
 Ms. Lauren Colton
 Columbia Development, LLC
 Comedy Partners
 Comet, LLC
 Community Foundation of the Chattahoochee Valley, Inc.
 Community Health Charities of California
 Mr. Bryan Compton
 Mr. Donald H. Compton
 Ms. Deborah Comstock
 Victoria E.J. Condos
 Conejo Children's Medical Group, Inc.
 Mrs. Yolanda Conklin
 Mr. Donald Conkling
 Mr. Joel A. Connell
 Ms. Katherine E. Connelly
 Mr. Todd R. Connelly
 Mr. Michael A. Connolly
 Ms. Anne Celeste Connor and Mr. Jeffrey Rankin
 Mr. and Mrs. John D. Conte
 Mr. and Mrs. Thomas F. Conti
 Continental Security Industries, Inc.
 Ms. Ashley Contino
 Mr. Bill Conway
 Mr. and Mrs. James Cook
 Mr. Joseph F. Cook
 Mr. and Mrs. Kevin M. Cook
 Mr. Neal Cook
 Mr. and Mrs. Stephen D. Cook
 Ms. Vanessa Cook
 Ms. Vivien Cook
 Ms. Carmen A. Cooke
 Ms. Jennifer Given Cooper
 Ms. Kimberly Cooper
 Ms. Rita Cooper
 Mr. James C. Copeland
 Mr. and Mrs. James R. Copp
 Mr. and Mrs. Lew E. Coppersmith II
 Mr. and Mrs. Michael G. Corcoran
 Ms. Claire E. Cordary
 Ms. Ashley Cordero
 Mr. Victor M. Cordero
 Mrs. Joan Cordon
 Mr. Christopher G. Cordone
 Mrs. Laura P. Cordova
 Mr. and Mrs. Peter G. Cordova
 Ms. Judi M. Cordray
 Ms. Mila Corkins
 Mr. Matthew Corman
 Mr. William Cornejo
 Ms. Sherry S. Cornell
 Cornerstone
 Mr. Daniel Corona
 Ms. Martha Coronel
 Annette A. Coronel-Perey, MD
 Mr. Nicolas A. Corrales
 Ms. Judith R. Correll
 Ms. Jennifer Corrigan
 Ms. Regina F. Corson
 Mr. Conrad Cortes
 Ms. Alondra Cortez
 Ms. Candelaria Cortez
 Ms. Dora M. Cortez
 Ms. Fatima Cortez
 Ms. Maria Cortez
 Mr. Mason Cortez
 John Corvello
 Ms. Geneva Cosgrove
 Mr. and Mrs. John F. Cosgrove
 Ms. Kerry Kathleen Coss
 Mr. and Mrs. Anthony W. Cossa
 Mr. Richard Costales
 Ms. Lauren B. Costello
 Ms. Jo-Ellen Coster
 Mr. Phil E. Costic
 Ms. Jennifer Greig Costin
 Ms. Corinne M. Costley
 Mr. and Mrs. David F. Costley
 Mr. and Mrs. Gerald Cotter
 Mr. and Mrs. Brad Couch
 Mr. Will H. Coucheron-Aamot
 Mrs. Leah Mackay Coulter
 Mr. and Mrs. Robert E. Coulter
 Mr. Phil Couto
 Mr. Omar Covarrubias
 Mr. and Mrs. Todd Arthur Covert
 Mr. and Mrs. Matthew Dodds Covington
 Mr. and Mrs. Thomas L. Covington
 Mr. Carl Covitz
 Mr. and Mrs. Rob Cowan
 Mr. Moze Cowper
 Mr. Keith A. Cox
 Mr. and Mrs. Sherman A. Cox
 Mr. and Mrs. Stephen J. Cox
 Mr. and Mrs. Todd L. Crabtree
 Miss Hilary Esketh Crahan
 Mr. Dean Craig
 Mr. Paul A. Craig
 Mr. Bruce E. Cramer
 Mr. Mark T. Cramer
 Mr. and Mrs. Paul N. Crane
 Ms. Tawni Cranz
 Ms. Amy Creager and Mr. Mike A. Katz
 Larry and Susan Creamer
 Ms. Sandra Creamer
 Mr. Gregory Creaser
 Create A Smile Foundation
 Ms. Jane Creech
 Ms. Ana M. Crescioni
 The Crespi Mothers Golf League
 Mr. and Mrs. Thomas W. Cressman
 Ms. Sharon M. Crigler
 CRM Architects & Planners, Inc.
 Mr. and Mrs. Brian P. Cronin
 Ms. Ruth E. Crooker
 Ms. Sundra Croonquist
 Ms. Jill Crosby
 Cross Sectional Imaging Consultants, Inc.
 Albert J. Crosson Family Foundation
 Mr. John Crosson
 Ms. Ann-Elizabeth Crotty
 Ms. Elizabeth R. Crotty
 Ms. Jill Crowell
 Ms. Catherine Crowley
 Ms. Katie Croxton
 Ms. Claudia Cruz
 Ms. Jacqueline Cruz
 Mr. Jesus R. Cruz
 Mr. and Mrs. Jose A. Cruz
 Jean Cruzan
 Mr. Balazs Csaki
 Mr. Terence J. Cudahy
 Mr. Esteban Cuellar
 Ms. Monica Cuellar
 Mr. Edgar Cuevas
 Ms. Laura A. Cuevas
 Ms. Carolyn L. Cullinane
 Ms. Ruth A. Cumming and Ms. Victoria A. Buell
 Mr. Matt Cunningham
 Mr. Fe Rivera Curado
 Ms. Phyllis Curlee
 Ms. Ami Curtis
 Ms. Rose L. Curts
 Ms. June Custer
 Ms. Christina Cusumano
 Ms. Madelyn A. Cutis
 Ms. Phyllis Z. Cutler
 Mr. and Mrs. Scott D. Cutler
 Mr. Frank Cutrone Jr.
 Mr. Charles Cuzzoni
 Mr. Philip D' Amecourt
 Mr. Brandon D' Amore
 Mr. and Mrs. Frank J. Da Vanzo
 Margaret L. Daane
 Saverio A. Dagostino
 Mr. and Mrs. John Dahl
 Mr. Walter E. Dahlem
 Baoyu Dai
 Ms. Mary T. Daily
 Mr. Earl Dakan
 Mr. and Mrs. Tom Dakan
 Ms. Maureen P. Daley
 Mr. and Mrs. Paulino Dalinoc
 Mr. Jeff Dalla Betta
 Mrs. Flor Damavandi
 Ms. Phyllis J. D'Ambrasia
 Mr. Joseph V. D'Ambrasia
 Ms. Maritha Rosas Damian and Mr. Eric Martinez Ortega
 Ms. Allyson M. Damikolas
 Mr. Karl L. Damisch
 Ms. Lisa Dance
 Mr. Ryan Daneault
 Mr. and Mrs. George Daneshgar
 Mr. Howard Dang
 Ms. Judith A. Daniel
 Mr. Jeff Danis
 Mr. Sean Danke
 Ms. Huong Thanh Dao
 Mr. and Mrs. Tom Dao
 Ms. Linda A. Dark
 Mr. and Mrs. Michael M. Darley
 Mr. John S. Darling
 Ms. Janeline T. Daubert
 Mr. John Daugherty
 Ms. Mariel M. David
 Ms. Tamara Davidovici
 Mr. and Mrs. Glyn Davies
 Mr. Michael Davis
 Mr. Aaron Davis
 Ms. Carol Davis
 Mr. Christopher Davis
 Mr. and Mrs. Dick Davis
 Mr. Floyd Davis
 Mr. Jack Davis
 Mr. Matthew S. Davis
 Mr. Michael Davis
 Miss Natalie A. Davis
 Mr. Nathan Davis
 Mr. and Mrs. Robert L. Davis
 Mrs. Victoria S. Davis
 Mr. Walter Davis
 Mr. Joe Davola
 Mr. and Mrs. John L. Dawson
 Day Creek Intermediate School
 Ms. Elia M. De Anda
 Mr. and Mrs. Richard J. De Blasi
 Ms. Maria D. De Cardenas and Mr. Aleksandar Krakovic
 Dr. and Mrs. Yves A. De Clerck
 Mr. and Mrs. Benedetto De Filippo
 Dr. and Mrs. Roger E. De Filippo
 Ms. Waleska F. De Gasperis
 Mr. and Mrs. Benito De Giosa
 Mr. Don De Gregori
 Ms. Lindie De Jager
 Ms. Lisa De John
 Mr. and Mrs. John R. De La Garza
 Mrs. William De La Pena
 Ms. Leila De La Rosa
 Ms. Suzanne M. De Los Santos
 Ms. Sharon De Luna and Mr. Scott Genereux
 Mr. Alex De Ocampo
 Ms. Christine De Pauw
 Mr. and Mrs. Dennis De Pietro
 Mr. Sal De Silva
 Mr. and Mrs. Jay Thomas Dean
 Mr. Michael Dean
 Mr. and Mrs. Scott Dean
 Mr. Adam L. Deaton
 DeBriyn Foundation
 Mr. and Mrs. Joe DeBriyn
 Mr. and Mrs. Thomas DeCarlo
 Mr. Perry M. Decuir
 Mr. and Mrs. Henry J. Deeken
 Mr. and Mrs. Chris R. Deetz
 Mr. and Mrs. James Deflavio
 Mr. Theodore DeForest
 Mr. and Mrs. Edward R. Deffy
 Rosel and Albert Degendorfer
 Teerawan Dejittit
 Ms. Sharon D. Dekadt and Mr. J. Christopher Keevil
 Ms. Rosario Del Castillo
 Mr. Christian W. Del Maestro
 Ms. Felicitas Dela Cruz
 Mr. Frederick E. Deleau
 Ms. Emma Delf
 Ms. Michelle Delgado
 Mrs. Beverly Delia
 Ms. Elisa Dellaripa
 Mr. Joseph DelosSantos
 Mr. and Mrs. Scott M. Delphey
 Mr. Douglas D. Deluca
 Mr. Joseph Patrick DeLuca Sr.

Mr. Ronald Demarco
Mr. and Mrs. Marvin Demoff
Mrs. Edward Dempsey
Mr. Michael D. Demsky
Mr. and Mrs. Joe Deniz
Ms. Margaret Dennee
Larry and Sandi Dennis
Mr. and Mrs. John F. Denove
The Dependable Companies
Mr. Brian B. Der Matoian
Mr. William Derella
Ms. Lauralyn Deringer
Dermatology Medical Group of Oxnard/Camarillo
Mr. Allen J. Deronde
Mr. John A. DeRosa
Mr. and Mrs. Sara Dersarioian
Ms. Michele Des Groseillers
Mr. and Mrs. Subodh G. Desai
Mr. and Mrs. Gary P. Desantis
Mr. Tom Desanto
Ms. Abigail Deser and Mr. Charles Siskel
Ms. Rossana Desrochers
Mr. Michael Desso
Mr. Harold J. Deutscher
Mr. Tom Devanney
Mr. Eddie A. Deveira
Mr. and Mrs. Peter Wheaton Devereaux
Ms. Marissa Devins and Mr. Matt Rice
Ms. Mary M. Devlin
Mr. and Mrs. Kail S. Dhaliwal
Mr. and Mrs. John J. Di Leva
Mr. and Mrs. Ciro Di Scala
Mr. David A. Diamant
Mr. Brian Diamond
Ms. Marina S. Dias
Mr. Francisco Diaz
Ms. Jennifer R. Diaz
Mr. Jose Yanez Diaz
Mr. Lawrence Diaz
Ms. Nellie Diaz
Ms. Priscila Diaz
Ms. Robin A. Diaz
Mr. and Mrs. David T. DiBiase
Mr. and Mrs. Anthony Mark Diczno
Ms. Nancy S. Dick
Mr. Robert M. Dickey
Mr. Dominick Dicosimo
Ms. Elizabeth Didelot
Mr. Paul J. Didomenico
Mr. and Mrs. John D. Diemer
Mr. and Mrs. Charles T. Dierker
Mr. and Mrs. David Diestel
Ms. Betty P. Dietrich
Dr. Jamie L. Difiori
Mr. and Mrs. Frank Digerolamo
Dignity Health
Mr. Jilbert Dilanyan
Mrs. Phyllis Dilbeck
Mrs. Paula Dilfer
Mr. and Mrs. Ralph Diller
Mr. and Mrs. Raymond Diller
Mr. Brett L. Dillon
Mr. Marc Dilorenzo
Mr. and Mrs. Frank DiMascio
Mr. Ali Din
Mr. and Mrs. H. Louis Dineen Jr.
Ms. Joyce K. Dinel
The Dinerstein Companies
Mr. and Mrs. Ted H. Dinerstein
Ms. Leta E. Dinkel
Mr. Charles F. Dinse
DIRECTV Matching Gift Center
Mr. Darryl Disanto Sr.
Shirine Disanto
Mrs. Barbara Dischler
Mr. Brian Disser
Ms. Elizabeth Divine and Mr. Steven J. Boyd
Mr. and Mrs. Christopher Raymond Dixon
Ms. Susan Dixon
Ms. Eryln S. Dizon
Ms. Natalia Djajaremadja
Mr. and Mrs. John Djergian
Ms. Donna K. Djujic
Janet Do, DDS
Mr. Nam Do
Mr. Steven C. Do
Dodson Survivors Trust
Mr. Nathaniel R. Doersam
Mr. and Mrs. Dennis M. Doheny
Ms. Eryn M. Doherty
Mrs. Eileen Dohl
Mr. Enrico Dokter
Mr. and Mrs. Robert A. Doktor
Ms. Veronica Dolfi
Ms. Kandice Reese Dolkart
Miss Deanne Dolnick
Mr. John Mark Dolwig
Mr. Juan J. Dominguez

Mr. Phillip R. Dominguez
Ms. Sandra C. Dominguez
Ms. Carol A. Domizio
Mr. and Mrs. Stephen Don Donatic
Ms. Josephine Dorette Donde
Mr. and Mrs. Loic Doneche
Mr. and Mrs. Todd Doney
Ms. Megan C. Dong
Mr. Richard E. Donnelly Sr.
Ms. Karri L. Dontanville
Mr. Gary D. Dordahl and Mr. William E. Matthews
Ms. Sherise A. Dorf and Mr. Avi Kamienny
Mrs. Marcy Dorfman
Ms. Jennifer Dornbush
Mr. Geoffrey L. Dorch
Mr. Rajan Dosaj
Mr. and Mrs. Lyman Doster
Dot Com Media
Mr. and Mrs. Ernest A. Dottlinger
Phek G. Doty
Mr. and Mrs. Donald R. Dougherty
Ms. Gayle Dougherty
Mr. Brian K. Doughty
Douglas Foundation
Mr. Joel A. Douglas
Mr. and Mrs. Kirk Douglas
Douglass Family Charitable Fund
Mr. Stephen Michael Douglass
Dr. and Mrs. Heratch O. Doumanian
Mr. Paul A. Dow
Mr. and Mrs. John G. Downen
Mr. and Mrs. Martin Downey
Mrs. James B. Downie
Mrs. Fay Downs
Mr. Stephen A. Downs
Ms. Denise M. Doyel
Mr. and Mrs. Lowell Dreyfus
Mr. and Mrs. Kenneth J. Drez
Mr. Tomy Drissi
Drivewise Auto, Inc.
Ms. Christine M. Drobish
Ms. Stephanie D. Drucker
Ms. Christian M. D'Souza
Mr. Pradeep K. Dua
Mr. and Mrs. Rafael Duarte
Mr. John Dubler
Mr. and Mrs. Darren Dufine
Ms. Jennifer Dugan
Mr. Russell Duke
Mr. Martin Dumpis
Mr. George Dunaions
Mrs. Betty Ann Duncan
Mr. Patrick J. Duncan
Mr. Terry Dunlavy
Mr. Brian R. Dunn
Mr. Thomas Dunn
Ms. Carole J. Durade
Mr. Hugo B. Duran
Mr. Wilfredo Duran
Ms. Gabrielle Durivage
Ms. Diana A. Durojaiye
Mr. and Mrs. Trey Duval
Mr. and Mrs. Douglas S. Dworsky
Ms. Marion Dye
Mr. Edwin C. Dyer
Mr. Frank M. Dyer
Mr. Mark Dymek
Dynamic Green Products
Mr. and Mrs. Larry Dyne
Ms. Marilyn J. Eacker
Mr. Joseph Earley
Mr. Michael K. Earnhardt
Ms. Stephanie L. Eatmon
Eaton Corporation
Mr. Noel Eaton
Mr. Jose Eber
Ms. Christine Eberhard
Mr. Gilbert Echeverria
Mr. and Mrs. Robert J. Eckmann
Mrs. Selette Cole Eckstein
Mr. and Mrs. Scott Edelman
Ms. Lynn W. Edelson
Dr. Diane L. Edge
Ms. Kenyatta Edmond
Mr. Stanley Edmond
Mr. and Mrs. Dennis D. Edwall
Mr. Joseph Edward
Ms. Bettye R. Edwards
Mr. and Mrs. Donald W. Edwards
Mr. and Mrs. John B. Edwards
Ms. Marion G. Edwards
Mr. Richard Edwards
Mr. Eddie J. Egan
Mr. and Mrs. Thomas W. Egan
Ms. Kerry A. Ehrin and Mr. Craig D. Munson
Ms. Barbara J. Ehrlich and Mr. David Crochetiere
Mr. Jason Ehrlich

Mr. Peter Eichberg
Mr. Gregg Eiler
Mr. Jeffrey K. Eisen
Ms. Melissa J. Eisen
Mr. Daniel E. Eisenberg
Ms. Ruth E. Eisenberg
Mr. and Mrs. Sheldon Eisenman
Eisner & Associates
Mr. Jeffrey Eisner
El Santuario Church of God
Electromed, Inc.
Eli Lilly and Company
Mr. Gustavo Elias
Mr. Robert Elisha
Mr. Osiris Elizalde
Eunis Elizondo
Ms. Elissa Leeds Elkin
Mr. Zachary Eller
Mr. and Mrs. Robert S. Ellin
Mr. H. Bruce Ellingsen
Mr. Victor Elliott
Mr. and Mrs. Jim Elowitz
Arapine Eloyan
Mr. Charles Elsass
Ms. Jocelyn Elsberry
Ms. Helen S. Elson
Mr. Richard Elson
Ms. Kennia Ivonne Elvira
Mr. Scott P. Embry
Mr. and Mrs. Norman Emerson
Ms. Connie B. Emmons
Mr. Thomas Ence
Enchanted Florist
Mr. Paul Enciso
Mr. Christopher S. Ender
Mr. and Mrs. Richard Endo
Mr. Matteo Enea
Ms. Vicky Eneberg
Mr. Levon Enfiadjian
Mr. and Mrs. Matthew Engelke
Ms. Julieta England
Mr. Frank Engle
Mr. and Mrs. Jack Engle
Mr. Matthew Engle
Mr. David S. Englehart
Terry B. Engler
Mr. Garrett English
Ms. Lucia Eva-Maria Engstrom
Ms. Candace M. Enis
Mr. Richard Enriquez
The Enterprise, Ltd.
Andrea and Frank Epinger
Mr. and Mrs. Donald Epstein
Mr. Jack Epstein
Mr. Peter Epstein
Mr. Warren Epstein
Ms. Pamela A. Erbeck
Mr. Jon E. Erickson
Ms. Kelly Erickson
Mr. Harold Ericsson
Mr. and Mrs. Philip Robert Erlanger
Erlich Foods International
Ms. Jean H. Ermer
Mr. Terry Ertl
Ms. Gloria N. Escalante
Mr. and Mrs. Manuel Antonio Escalante
Ms. Rosa Escalante
Mr. Juan Escalera
Mr. Omar A. Escamilla Sr.
Gersom Escobar
Ms. Jenny Escobar
Mr. Jose A. Escobar
Mr. Oliver J. Esmiol
Mr. Juan C. Espinoza
Mr. Daniel Esposito
Ms. Mirna Esquivel
Mark and Lisa Esses
Reverend Carolyn Estrada
Mr. and Mrs. Efren Estrada
Mr. Johnny W. Estrada
Mr. Jose Estrada
Mr. Jose Estrada
Mr. Richard Estrada
Ms. Yolanda Estrada and Mr. Jose S. Ortiz Jr.
Ms. Gabriela Estrada-Ceballos
Ms. Candace A. Eswards
Mr. and Mrs. Afshin Etebar
Mr. Greg Ethenoz
Ms. Kim Etheredge
Mr. and Mrs. Robert M. Ettinger
Ms. Josie Eulen
Mr. and Mrs. David J. Evans
Mr. Gregory Evans
Ms. Megan J. Evans
Ms. Nancy Evans
Mr. Sterling C. Evans
Mr. and Mrs. Tom Evans
Mr. and Mrs. Sharon Evenhaim

Dr. and Mrs. Daniel A. Eventov
 Mr. Brian Everhart
 Ms. Melissa Converse Ewing
 Mr. Edwin T. Eynon
 Mr. Curt R. Eyster
 Ms. Dvora Ezralow
 Mr. Michael F. Faber
 Mr. and Mrs. Simon H. Faber
 Mr. John Fabera
 Mr. and Mrs. James Factor
 Ms. Robin Færber
 Paris Fakheri
 Ms. Beatriz A. Falcon
 Mr. Allan Falk
 Ms. Marga Falkenbach
 Mrs. Susan C. Falkenhagen
 Mr. Frank Falter
 Mr. and Mrs. Joseph C. Fama
 Mr. and Mrs. Nasser Famili
 Mrs. Shirley Familian
 Mr. Ross Fanger
 Su C. Fann
 Ms. Parinaz Nourmand Farahi
 Mr. and Mrs. Ben Farber
 Mr. Nathan Fariss
 Mr. and Mrs. Louis Farrar
 Mrs. Sharon M. Farrar
 Mr. William F. Farrell
 Mr. and Mrs. Geoffrey M. Farrer
 Ms. Shara D. Farris
 Nay Farsadi
 Fast Fix Valencia
 Ms. Diletta Fauci
 Mr. Jason Allen Faust
 Mr. and Mrs. Wayde Faust
 Mr. Guy J. Favatella
 Mrs. Judy Favorito
 Mr. and Mrs. Jon Favreau
 Mr. and Mrs. Christopher Fedak
 Mr. Eric Feder
 Mr. Eric M. Feder
 Mr. Tad Feekes
 Ms. Jennifer Fegalquin
 Mr. Erik Feig
 Dr. and Mrs. Gerald Fein
 Mrs. Marion Fein
 Mr. Howard L. Feinberg
 Mr. and Mrs. Joel D. Feinblatt
 Ms. Deborah S. Feinerman
 Ms. Bobbi Feinstein
 Mr. and Mrs. Martin Feinstein
 Mr. and Mrs. Aaron Feit
 Mr. John S. Feiveson
 Mrs. Lillian Ziff Feldman and Ms. Lisa Ziff
 Ms. Nadine Felix
 Mr. Dan Fellman
 Mr. Frederick Felman
 Ms. Karen Felch
 Mr. and Mrs. Dennis James Feltes
 Mr. and Mrs. Jon H. Felthimer
 Ms. Tala M. Felton
 Mr. and Mrs. Andrew J. Fenady
 Mr. and Mrs. Chuan Chung Feng
 Ms. Hsiu-Ping Feng
 Joyce Feng
 Kai Feng
 Mr. and Mrs. S. Jack Fenigstein
 Dr. and Mrs. Vincent R. Fennell
 Ms. Deborah Fenner
 Mr. and Mrs. Ronald Fenster
 Mr. Gregory Fenzl
 Mr. and Mrs. Edwin L. Feo
 Ronald M. Ferdman, MD
 Dr. Deborah J. Ferguson
 Ms. Miriam L. Ferguson and Mr. Roger A. Moore
 Mr. Eugenio Fernandez
 Mr. Francisco J. Fernandez
 Mr. and Mrs. Gonzalo Fernandez
 Mr. and Mrs. Miguel A. Fernandez
 Mr. Domenic M. Ferrante
 Lucille and Orlando Ferrante
 Mr. Paul Ferrante
 Dr. and Mrs. Ralph A. Ferrante
 Mr. and Mrs. Giorgio Ferrara
 Ms. Heather D. Ferreira
 Ms. Judith Ferreri
 Ms. Marianna Ferri
 Ms. Barbara L. Ferry
 Mr. and Mrs. Joseph Ferullo
 Mr. and Mrs. Donald M. Fetherolf
 Mr. Cary Fetman
 Mr. Blair C. Fetter
 Mr. and Mrs. Eduard Feuer
 Mr. and Mrs. William Fewell
 Mr. and Mrs. Chris M. Feybush
 Mrs. Gingerlee C. Field
 Ms. Valerie Field
 Ms. Karin B. Fielding
 Mr. Logan Fields
 Mr. and Mrs. Mark Fienberg
 Mr. Roger L. Fiets
 Ms. Deanne M. Figueras
 Mr. Andres Lomeli Figueroa
 Mr. Joseph Fileppi
 The Filippone Family
 Ms. Sharilyn Fillmore
 Film Musicians Secondary Markets Fund
 Mr. Drew Filus
 Mr. Stanley R. Fimberg
 Ms. Lorelei A. Finch
 Ms. Lorraine Finch
 Mr. and Mrs. Thomas J. Fineman
 Ms. Alissa Finerman
 Mr. and Mrs. Eugene Fink
 Mr. and Mrs. Peter Fink
 Mr. and Mrs. Robert P. Fink
 W. and M. Finks
 Mr. Patrick Finn
 Mr. John C. Finnucan IV
 Mr. Criswell C. Fioridalis
 First Financial USA
 First Star, Inc.
 FirstGiving
 Mr. and Mrs. Rick Firtel
 Mr. Craig Fisher
 Danelle Fisher, MD
 Mr. and Mrs. Stanley Fishfader
 James S. Fishkin, MD
 Mr. Isaac Fishman
 Mr. Stanley C. Fishman
 Mr. Gregory Fisk
 Mr. and Mrs. John M. Fitz
 Ms. Catherine M. Fitzgerald
 Ms. Nancy Fitzgerald
 Mr. and Mrs. Ronald L. Fitzgerald
 Mr. Peter L. Fitzpatrick
 Ms. Hallie Fivecoat
 Mr. and Mrs. William Flaherty
 Mr. and Mrs. Thomas J. Flahie
 Mr. and Mrs. Harvey S. Flam
 Mr. and Mrs. Robert Fleenor
 Mr. Samuel H. Fleet
 Ms. Pamela Fleischer
 Dr. and Mrs. Daniel Fleischman
 Dr. Dorothy Fleisher
 Mr. Eric Fleming
 Mr. and Mrs. Fred Fleming
 Mr. and Mrs. George J. Fleming
 Ms. Jane G. Fleming
 Mr. John S. Fleming
 Mr. Mark D. Fleming
 Ms. Teri L. Fleming
 Mr. Roderick C. Flint
 Mr. Ben A. Flores
 Mr. and Mrs. Emilio Gil Flores
 Mr. Hildeberto Flores
 Ms. Jennie Flores and Mr. Aurelio Lopez
 Mr. Jose Antonio Flores
 Mr. Ruben R. Flores
 Ms. Virginia Flores
 Fluor Foundation Matching Fund
 Mr. and Mrs. Adam Fogelson
 Mr. and Mrs. Neal Fohrman
 Mr. and Mrs. Rodney Folden
 Ms. Jacqueline Folk
 Ms. Olga Fomina
 Ms. Shirlee A. Fonda
 Ms. Alice K. Fong and Mr. Lawrence Purcell
 Mr. Alvin Fong
 Mr. and Mrs. Bill Fong
 Mrs. Barbara S. Fooks
 Ms. Amy Ruth Forbes and Mr. Andrew D. Murr
 Mr. Harry A. Ford
 Mr. Robert Ford
 Ms. Rebekah Forecast
 Mr. and Mrs. Don Foree
 Ms. Debbie Foreman
 Mr. and Mrs. Robert Forest
 Mr. and Mrs. Burton N. Forester
 Mr. Steven Formaker
 Mr. and Mrs. Laurence S. Forman
 Mr. and Mrs. Lewis Forsheit
 Ms. Cynthia Forster
 Mrs. Marlene Forthun
 Ms. Jozette M. Fortier
 Mr. and Mrs. Kevin E. Fortson
 Mr. and Mrs. Richard P. Foshay
 Ms. Alicia Foster
 Ms. Anne P. Foster
 Ms. Ariana B. Foster
 Mr. and Mrs. Bobby Dean Foster
 Mr. and Mrs. Jerry J. Foster
 Mr. and Mrs. Thomas A. Foster
 Mr. Frank Fouda-Nguini
 Ms. Christine Fountain
 Mrs. Rex Edward Fountain Sr.
 Four Seasons Cleaners
 Mr. and Mrs. Keith Fowler
 Fox Animation Los Angeles, Inc.
 Laura Fox and Ben Van de Bunt
 Mr. Robert H. Fox
 Mr. and Mrs. Nino Franchina
 Mr. Bobby E. Francis
 Ms. Karoleen K. Francis
 Mr. Michael R. Francis
 Mrs. Mati Franco
 Michael G. Franco, MD, and Mr. Larry G. Stephenson
 Mr. Aaron Frank
 Ms. Nicole Frantz
 Mr. Scott Frazer
 Ms. Alisa Frederick
 Ms. Kathleen Fredrickson
 Mr. and Mrs. Mark S. Freeark
 Ms. Teresa Y. Freeborn
 Mr. Joseph Freed
 Mr. Michael K. Freedman
 Mr. Chad Freehan
 Mr. and Mrs. Gregory D. Freeman
 Mr. Jason Freeman
 Mr. and Mrs. Richard Freeman
 Mr. Scott Freeman
 Mr. and Mrs. Will Freeman
 Mr. James Fregia
 Mr. and Mrs. Jeff Freid
 Mr. Gary P. French
 Ms. Megan E. Frew
 Mr. Stanley Friar
 Mr. Steven G. Friedlander
 Mr. Jerome B. Friedman
 Mr. and Mrs. Ray Friedman
 Mr. and Mrs. Richard Lee Friedman
 Mr. and Mrs. Claude T. H. Friedmann
 Mr. Jakob Friedrich
 Mr. Norman K. Frieze
 Mr. and Mrs. Laddi R. Frisinger
 Mr. Frank Fritz
 Mr. Lawrence Fromm
 Mrs. Olga Ophelia Frontela
 Mr. Brian Frost
 Frost/Chaddock Developers, LLC
 Mr. Daniel L. Frost
 Ms. Elizabeth Frost
 Mr. Edward Frymer
 Mr. Jason I. Fuchs
 Mr. Charles P. Fuentes
 Mr. Alex Fukunaga
 Ms. Annamarie Fulkerson
 Ms. Michelle Fuller
 Mr. and Mrs. Robert W. Fuller
 Mrs. Linda E. Fults
 Mr. Ron Funk
 Fuqua Films
 Mr. and Mrs. Daniel I. Furie
 Mr. and Mrs. Simon Furie
 Ms. Marcia J. Futowsky
 G4S Secure Solutions (USA), Inc.
 Mr. and Mrs. Lee Gabler
 Mr. and Mrs. Basil Gabriel
 Mr. Anthony Gabriele
 Mr. George Gadbois
 Mr. Bob Gadde
 Mr. Luca P. Gaetani
 Mr. Vincent M. Gagliardi
 Mr. and Mrs. John Gaglioti
 Ms. Eileen Gaines
 Mr. James M. Gaines
 Mr. and Mrs. Jose Francisco Gaitan
 Ms. Ecaterini Gaitanou
 Mr. and Mrs. Dennis E. Gaj
 Mr. and Mrs. Francis G. Gala
 Mr. Tigran Galadzhyan
 Mr. Luis A. Galindo
 Ms. Rocio Galindo
 Mr. Joseph A. Gall
 Mr. Jim Gallagher
 Mr. and Mrs. Michael Gallagher
 Mr. Rocky Gallant
 Mr. Thomas Gallant
 Mr. Arnold M. Gallardo
 Mr. Joe Gallardo
 Mr. Luis Gallego
 Mr. and Mrs. Joseph B. Gallo
 Mr. Anthony J. Gallotto
 Mr. and Mrs. Al Galluzzo
 Mr. Jerry Galos
 Mr. Steven Galson
 Ms. Diana Galvez
 Mr. Brady James Gambatese
 Ms. Melanie L. Gamgene
 Ms. Linling Gan and Hongjie Yang
 Ganahl Lumber Company
 Dr. Gloria R. Gandara
 Mrs. Judith Gandel-Golden and Mr. Joseph L. Golden
 Mr. and Mrs. John Gandola

Mr. and Mrs. Andy Ganes
 Mr. and Mrs. Corneliu V. Gangolea
 Mr. and Mrs. Sidney Ganis
 Ms. Karren Ganstwig
 Mr. Jeffrey Ganter
 Ms. Anni Gao
 Ms. Rea Grace Gaoiran
 Mr. and Mrs. Albert M. Garcia
 Ms. Alexia Garcia
 Mr. Angel Garcia
 Ms. Araseli Garcia
 Ms. Cindy Garcia
 Ms. Consuelo B. Garcia
 Ms. Cristina Garcia
 Ms. Marlen Garcia
 Mr. and Mrs. Ramiro Garcia
 Ms. Ramona Garcia
 Ms. Ramona Garcia
 Mr. Randolph Garcia
 Mr. Robert Garcia
 Mr. and Mrs. Rodolfo Garcia
 Mr. and Mrs. Ruben Garcia
 Mr. Sergio P. Garcia
 Ms. Emma I. Garcia-Calleja
 Garcia's Landscaping Maintenance Inc.
 Ms. Lisa K. Gardner
 Ms. Nicole Gareffa
 Mrs. Jennifer L. Gareis
 Mr. John W. Gareis
 Mr. Steven Garetto-Barnett
 Mr. Gonzalo N. Garibay
 Ms. Jan Garner
 Mr. and Mrs. Roy E. Garner
 Ms. Rosie Garrett
 Ms. Shanekia Garrett
 Ms. Dinorah Garrido
 Ms. Janet Gayle Garrison
 Mr. Jeff A. Garrison
 Mrs. Mary Moore Garrison
 Mr. Geoffrey Garth
 Mrs. Mary B. Garver
 Mr. John Garvey
 Mr. Ruben J. Garza Jr.
 Larry D. Gasco, PhD
 Ms. Rosario L. Gascon
 Mr. Massimiliano Gasparri
 Ms. Shoghik Jacqueline Gasparyan
 Mr. and Mrs. Geoffrey Gasway
 Mr. Jonathan Gat
 Ms. Laurie Gates
 Mr. and Mrs. Steve Gates
 Mr. Richard E. Gatling
 Ms. Trina W. Della Gatta
 Ms. Sandra Gaudio
 Mr. James Gaul
 Ms. Preeti Gautam
 Mr. and Mrs. Vano Gazarian
 GBGE, LLC
 Mr. Lester J. Gebro
 Mr. Evan Geerlings
 Dr. and Mrs. Mitchell E. Geffner
 Ms. Amy S. Geibelson
 Mr. and Mrs. Charles J. Gelhaar
 Mr. and Mrs. Albert Gelpi
 Mr. Stanley L. Gendler
 Mr. Kevin Genther
 Mr. Joseph F. Gentile
 Ms. Rita George
 Mr. Jeffrey A. Gerber
 Mr. Ronald J. Gerhardt
 Mr. Craig S. German
 Mr. Edward Gerpe
 Mrs. Jeanne K. Gerson
 Ms. Leila R. Gerstein
 Mr. Andrew Gerstel
 Ms. Lindsay Gerszt
 Ms. Christina J. Gertz
 Ms. June S. Gertz
 Mr. Walter Gertz
 Ms. Jerilyn Gertzman
 Mr. David M. Geske
 Mr. and Mrs. Robert S. Getman
 Mr. Lewis Gettier
 Mr. and Mrs. William J. Gevov
 Mr. Hrach Gevrikyan
 Ms. Shohreh Ghaemian
 Mr. Randy Ghaemmaghani
 Mr. Bob Ghassemieh
 Ms. Carolyn G. Ghazal
 Dr. and Mrs. Peter F. Giacobazzi
 Mr. Eric S. Giambalvo
 Mr. and Mrs. Tony Giannoulis
 Mr. James M. Gibson
 Ms. Charlotte Gibson
 Ms. Stacey Gibson
 Mr. and Mrs. Steven D. Gibson
 Mr. Ronald P. Giesinger
 Mr. and Mrs. L.M. Giessinger
 Mr. Ricardo Gil De Montes
 Mrs. Abeer G. Gilbert
 Mr. Frank R. Gilbert
 Mr. Harry A. Gilbert
 Mr. James Gilbert
 Mr. Spencer T. Gilbreath
 Gilead Sciences, Inc.
 Mr. Coleman Giles
 Miss Tyler Giles
 Ms. Allie Gilliland
 Ms. Kimberly B. Gillis and Mr. Eric S. Dobkin
 Mr. James D. Gillson
 Ms. Katherine Gimple
 Mr. and Mrs. Randy Gingold
 Mr. and Mrs. Phillip S. Ginsburg
 Mr. and Mrs. Michael A. Giovanini
 Ms. Juliana M. Girard
 Ms. Susan M. Girard and Mr. Christopher Damico
 Mr. and Mrs. John Girardi
 Girl Scouts of Greater LA 54-6
 Girl Scouts of Greater Los Angeles #12714
 Girls on the Run
 Mr. Brian James Gladstone
 Ellen A. Glaser, PhD
 Mr. and Mrs. Jonathan M. Glaser
 Ms. Shelley M. Glasman
 Mr. and Mrs. David L. Glasser
 Ms. Donna Glassford
 Ms. Joan Glatt
 Mr. and Mrs. Richard L. Glazer
 Mr. Manny Gleicher
 Glendale Police Officer's Association
 Mrs. Lisa Glenn
 Mr. and Mrs. Adam D. Glick
 Mr. David S. Glick
 Mr. Josh Glick
 Ms. Diane Glickman
 Drs. Tova and David I. Glockner
 Ms. Jennifer T. Glockner
 Mr. Brian J. Glover
 Mr. and Mrs. Walter Glover
 Mr. and Mrs. Jimmie R. Goad
 Ms. Shirley Godber
 Mr. Ramon Godoy
 Mr. and Mrs. Jeffrey Godsick
 Mr. and Mrs. Dale Goebel
 Mr. Jared H. Goetz
 Mr. Dennis E. Goggin II
 Mr. Curtis N. Goins Jr.
 Ms. Melissa Gojdcis
 Ms. Charlotte Gold
 Dr. and Mrs. Michael G. Gold
 Ms. Jeanette Goldbaum
 Ms. Christine L. Goldberg
 Mr. and Mrs. Jack Goldberg
 Mr. Jordan C. Goldberg
 Miss Katelyn Kennedy Goldberg
 Michael Goldberg, DDS
 Mr. Robert S. Goldberg
 Mr. and Mrs. Jonathan Ross Goldblatt
 Golden Bridge Nite Moon, Inc.
 Mr. and Mrs. A. Eddy Goldfarb
 Ms. Gretchen A. Goldhammer
 Mr. Kenneth L. Goldman
 Mr. and Mrs. Alan J. Goldsmith
 Mr. Lawrence Goldsmith
 Ms. Abby J. Goldstein and Mr. Mark Rosner
 Mr. and Mrs. Jeffrey Goldstein
 Ms. Julie Goldstein
 Mr. and Mrs. Todd Goldstein
 Ms. Vida C. Goldstein
 Mr. Ethan Goldstine
 Stephanie and Josh Goldstine
 Mr. John R. Golisch
 Mr. and Mrs. Eugene Golling
 Mr. Khosrow Golnaraghi
 Mr. Angel Gomez
 Mr. Carlos A. Gomez
 Ms. Helene Gomez
 Mr. Jonathan M. Gomez
 Mr. and Mrs. Martin Gomez
 Mr. Benjamin W. Gonzales
 Mr. Bernard A. Gonzales
 Ms. Desiree Gonzales
 Mr. German B. Gonzales
 Mr. Joseph M. Gonzales
 Ms. Laura D. Gonzales
 Ms. Lisa M. Gonzales
 Ms. Maria Gonzales
 S. F. Gonzalez Concrete, Inc.
 Mr. Alexander Gonzalez
 Armando Gonzalez, MD
 Ms. Diossana Gonzalez
 Mr. Edwin J. Gonzalez
 Mr. Evis A. Gonzalez
 Ms. Guadalupe Gonzalez
 Mr. and Mrs. Guillermo A. Gonzalez
 Mr. Israel Gonzalez
 Mr. Joe G. Gonzalez
 Mr. Jorge Gonzalez
 Mr. Luis Gonzalez Jr.
 Ms. Lupe Gonzalez
 Ms. Mariana Gonzalez
 Ms. Mercedes Gonzalez
 Mr. Ramiro G. Gonzalez
 Mr. Saul Gonzalez
 Mr. Steve Gonzalez
 Mr. and Mrs. Victor D. Gonzalez
 Mr. Cedric Gonzalez
 Good News Charitable Foundation
 Mr. and Mrs. Brian Good
 Ms. Jenny Good
 Mrs. Douglas Goodan
 Ms. Annette Goode-Parker
 Mr. Joshua Gooding
 Mr. Christopher Goodman
 Mr. Corey Goodman
 Darenie Goodman
 Mrs. Marilyn I. Goodman
 GoodSearch
 Ms. Nancy B. Goodson
 Ms. Debra A. Goodwin
 Mr. Robert Goodwin
 Google Trips for Charity
 Mr. Gary Gorchester
 Mr. and Mrs. Bruce D. Gordon
 Ms. Claire Gordon
 Mr. Howard Gordon
 Mr. Jonathan Gordon and O. Bahat
 Ms. Melissa Gordon
 Ms. Nancy R. Gordon
 Mr. and Mrs. Zorik Gordon
 Mrs. Denica Gordon-Mandel and Mr. David Mandel
 Mr. and Mrs. Bruce G. Goren
 Ms. Leora Goren and Ms. Brenda Greiner
 Ms. Lauren Gores
 Ms. Lindsay Gores and Mr. Ali Ahmadi
 Mr. Don Gosline
 The Goss Family
 Mr. Keith W. Goss
 Mr. Silas Goto
 Ms. Annette Gottlieb
 Mrs. Renee K. Gottschalk
 Ms. Julie Meredith Gould
 Ms. Lauren Goulston
 Ms. Beverly Joyce Gracey
 Grading Family Charitable Fund
 Mr. and Mrs. Edward B. Gradinger
 Dr. and Mrs. Marshall M. Graditor
 Mrs. Kathryn Graf
 Ms. Jo Anna Graham
 Mr. Michael B. Graham
 Mr. and Mrs. Kevin W. Grahm
 Mr. and Mrs. Jeffrey Gramer
 Ms. Deborah A. Gramlich
 Mr. and Mrs. Daniel R. Granados
 Mr. Jose G. Granados
 Ms. Karen Grande
 Ms. Nancy Grandinetti
 Mr. Sebastien Grandjean
 Mr. Peter J. Grandisard
 Mr. Thomas C. Grane
 Mr. and Mrs. Frank Granillo
 Mr. Adam Grant
 Mr. Christopher Grant
 Eva D. Grant, PhD
 Mr. and Mrs. Geoff Grant
 Mr. and Mrs. Irvin Grant
 Ms. J. Scott Grant and Ms. Camden Morse
 Mr. and Mrs. William E. Grant
 Mr. and Mrs. Lawrence P. Grassini
 Mr. John Grasso
 Mr. William F. Gravelin
 Ms. Anna M. Graves
 Mr. and Mrs. Ralph Pierce Graves
 Mr. and Mrs. Dennis C. Gray Jr.
 Ms. Dorothy Gray
 Mrs. Joyce Gray
 Mr. Nicholas Gray
 Great Eagle Holdings
 Ms. Lucy Greeley
 Green Payment Solutions
 Mr. Anthony J. Green
 Mr. Bob Green
 Mr. Clyde Green
 Ms. Megan Green
 The Greenberg Group, Inc.
 Mrs. Betty W. Greenberg
 Mr. and Mrs. Cody Greenberg
 Sid and Don S. Greenberg
 Mr. Ari K. Greenburg
 Mr. and Mrs. Jim C. Greene
 Ms. Suzanne B. Greene
 Mr. and Mrs. Mervyn L. Greenfield
 Mr. and Mrs. Jason Greenspan
 Melvin A. Greenspan, DDS
 Mr. Bryan R. Greenwood
 R.W. Greenwood
 Mr. Daniel C. Greer

Greg Anthony, Inc.
Ms. Mary Gregorevich
Mr. Harry E. Gregori Jr.
Trena and Stanley Greitzer Family Foundation
Mr. and Mrs. Stanley Greitzer
Ms. Katherine Grell
Ms. Jacqueline R. Grenache
Mr. John M. Grentzer
Grewal Brothers Farming
Mr. Dennis Griffith
Ms. Marissa R. Griffith
Mr. and Mrs. Joseph J. Grigg Jr.
Mr. Arax Grigorian
Ms. Bianka Grigorian
Ms. Dina Grimm
Ms. Susan Grimson
Mr. and Mrs. Jonathan Grinblat
Mr. Richard R. Griola
Mr. Lawrence Grosberg
Mr. Andrew M. Gross Jr.
Mr. and Mrs. David M. Gross
Mr. and Mrs. Keith Gross
Mr. and Mrs. Kailash Grover
Mr. Philip L. Groves Jr.
Mr. Edward Gruber
Mr. and Mrs. Bernhard K. Grunewald
Ms. Nurit Weiss Grunfeld
Ms. Victoria Guadron
Mr. Raul Guerra
Mr. and Mrs. Rodrigo A. Guerra
Mr. David Guerrero
Ms. Ivania P. Guerrero
Mr. Selestino Guerrero
Ms. Nancy Guerrero-Toribio
Mr. Javier Guevara
Ms. Lita T. Guidotti
Mr. and Mrs. Timothy Guilianians
Mr. Benjamin Meliton Guillen
Ms. Iris Guillen
Ms. Tamar Gulbenli
Mr. Keith Guldalian
Mr. Harout Guleian
Gumbiner Savett, Inc.
Ms. Sara Gummere
Mr. and Mrs. Andrew Gumpert
Mr. and Mrs. Harley James Gunderson III
Ms. Melanie C. Gunderson
Mr. Keith K. Gunn
Mr. Jimmie L. Gunther
Mr. and Mrs. Richard Gurewitz
Ms. Victoria Gurfein
Mr. Philip Gurin
Ms. Andrea Guth
Ms. Blanca E. Gutierrez
Dr. Carlos G. Gutierrez
Mr. and Mrs. Daniel Gutierrez
Ms. Esperanza Gutierrez
Mr. and Mrs. Felipe V. Gutierrez
Ms. Florencia Gutierrez
Mr. Galindo Gutierrez
Ms. Maria Gutierrez
Ms. Nancy N. Gutierrez
Mr. Richard Gutierrez
Dr. Silvia Gutierrez
Yvonne R. Gutierrez, MD, and Steven E. Lerman, MD
Mr. Seigmund Y. Gutman
Mr. Robert Gutterman
Ms. Ileana Guzman
Mr. Jose J. Guzman
Mr. Juan Guzman
Reverend Jill Gwen
Mr. Jaxon Gwillim
Mr. Kevin Ha
Ms. Joanne M. Haas
Mr. and Mrs. Paul Cory Haas
Mr. Stanley Haberkorn
Mr. Stephen Haberkorn
Mr. and Mrs. Mark Habibi
Mr. and Mrs. Paul Habibi
The Habit Restaurants, LLC
Mr. Clifford Hacker
Ms. Sara Hackett
Mr. and Mrs. Mark Haddad
Ms. Lori Haddox
Mr. Hal H. Haenel Jr.
Mr. Nicholas Hafen
Mr. and Mrs. Thomas J. Hageman
Mr. Behzad Haghi
Mr. James Hahn
Ms. Delmy C. Haidarnia
Mr. and Mrs. Stephen Haims
Mr. Michael F. Hajek
Drs. Michele and Mike Hakakha
Mr. and Mrs. Conrad Halbert
Mr. James Hale
Ms. Kathryn Hale
Mr. and Mrs. Tim O. Hale
Mrs. Benita Droste Haley

Mr. John W. Halfenberg
Ms. Betty L. Hall
Mr. Larry D. Hall
Mr. and Mrs. Lawrence L. Hall
Mr. Neil D. Hall
Mrs. and Mr. Robert M. Hall
Mr. and Mrs. Roger B. Hall
Ms. Sandra Hall
Mr. Stephen C. Hall
Mr. David M. Hallagan
Mr. Hussein Hallal
Mr. and Mrs. Robert I. Hallem
Mr. Michael Haller
Mr. Doug Halley
Mr. Jason E. Hallquist
Mr. and Mrs. George S. Hamada
Mr. Vagharshake Hambarsoumian
Mrs. Dorothy L. Hamblin
Ms. Elizabeth Hamel
Mr. and Mrs. Eric Hamermesh
Mr. Bill Hamilton
Mr. and Mrs. Robert L. Hamilton
Ms. Joni Hammer
Shirley Hammers, RN
Mr. and Mrs. Benjamin F. Hammon
Ms. Sherry Hammond
Mr. Robert Hampton
Mr. Kum Soon Han
Mr. Jack Hanassab
Ms. Terry S. Hanauer and Mr. Peter Lefcourt
Mr. Mark Hancock
Mr. Richard A. Handel
Mr. William W. Handel
Mr. Greg Handler
Mr. and Mrs. Stanley H. Handman
Mr. Terry R. Hane
Mr. Jonas H. Hanelin
Mr. Richard J. Haney
Mrs. Kitty Hang
Ms. Astrid Hanke
Mr. Steven Hanley
Mr. Russell L. Hanlin
Mr. and Mrs. Jay Hanna
Ms. Stacey Hanna
Mr. and Mrs. David H. Hannah
Ms. Lisa Hansen
Ms. Linda Hanson
Ms. Rivka Riki Harari
Ms. Phyllis Harb
Ms. Janice R. Harbin
Mr. and Mrs. Al J. Harder
Mr. Mark Hardison
Mr. and Mrs. Michael R. Hards
Ms. Barbara Hare
Mr. Jeffrey W. Harlacker
Mr. and Mrs. Dennis M. Harley
Harley's Simi Bowl
Casey B. Harmon
Mr. Hosea Victor Harmon
Mr. Jonathan R. Harms
Mr. Mike Harney
Mr. Rod Harrell
Mr. Buzz Harris
Ms. Carolyne A. Harris
Ms. Doralyn Harris
Ms. Tammy L. Harris
Mr. and Mrs. Berkeley Harrison
Ms. Betty Harrison
Mrs. Evelyn I. Harrison
Ms. Fiona A. Harrison and Mr. Richard Sandler
Mr. James Harrison
Mr. and Mrs. John C. Harrison
Mr. and Mrs. Timothy J. Harrison
Ms. Barbara Harshaw
Mr. Aaron D. Hart
Mr. and Mrs. Larry G. Hart
Mr. Stuart Hart
Mr. and Mrs. Thomas R. Hart
Mr. and Mrs. Dennis Harter
Ms. Alison L. Hartig
Ms. Joanna Hartigan
Ms. Sylvia Hartman
Ms. Brenda Hartwell
Ms. Lori Hartwell
Mr. Joseph Hartwick
Mr. Christopher Hasenzahl
Mr. Erol Hassan
Mr. Moustafa M. Hassan
Mrs. Elizabeth Hastings
Mr. Ali A. Hatam
Mr. John W. Hathaway
Mr. William C. Hathaway
Ms. Virginia M. Hatherly
Lisa Hatter
Ms. Kathleen M. Hauck
Ms. Lesley Anne Hawes
Ms. Stephanie Hawk
Henry G. Hawkins

Hawley & Hawley Dental Associates
Mr. and Mrs. Charles O. Hawley
Mr. and Mrs. Bruce N. Hawthorne
Ms. Laurie Goldstein Hawwer
Ms. Abbie L. Hawvermale
Mr. Jonathan Y. Hay
Mr. Brian Hayden
Mr. Thomas Hayden
Mr. and Mrs. Douglas R. Hayek
Mr. Joshua Haynie
Ms. Cynthia Hays
Mr. and Mrs. Keith B. Hays
Mr. Thomas Hays
Mr. and Mrs. Marc I. Hayutin
Mary Mae Hazen
Mr. and Mrs. Ariel Hazi
Mr. Bin He
Ms. Dianna He
Ms. Peggy Headington
Mr. and Mrs. Jonathan S. Headley
Mr. Tyler W. Healion
Healthy Choice Catering
Mr. Joseph Heaney
Ms. Paige E. Heaphy and Mr. Sean P. Crowell
Mr. and Mrs. Alan Hearty
Mr. Justin P. Heath
Mr. Christopher J. Heckert
Mr. and Mrs. Roger V. Heden
Ms. Irene Hedges
Ms. Janice L. Heide
Mr. Arni Heiderich
Ms. Heather A. Heiken
Mr. and Mrs. Jerry Heilig
Mr. Alan Heim
Mr. and Mrs. Garry Heinrich
Ms. Barbara Eisenbach Heitz
Mr. and Mrs. Jay Helberg
Ms. Bonnie Hellenbrand
Mr. Daniel R. Heller
Mr. Julian D. Heller
Mr. and Ms. Philip Heller
Ms. Renee Hellman
Mr. and Mrs. Gerald F. Helt
Mr. James Hemkin
Mr. Rishi Hemrajani
Mr. Harold Henderson Jr.
Ms. Rita K. Henderson
Mr. and Mrs. William R. Henderson
Ms. Parasto Sarah Hendzadeh
Ms. Kay Henley
Mr. Ken Hense
Mr. and Mrs. Matthew J. Hensel
Mr. and Mrs. Dannie M. Hensley
Mr. James Hensley
Mr. John T. Herbert
Mr. and Mrs. James F. Herbold
Mr. and Mrs. John O. Herbold II
Ixiana Heredia
Jordan Hergott
Ms. Suzanne M. Heri
Ms. Alicia Herman
Ms. Carole Herman
Cynde R. Herman, PhD
Mrs. Margit Herman
Mr. Ryan Hermann
Ms. Julie Hermelin
Mr. and Mrs. Arthur A. Hermosura
Ms. Gail Hermreck
Ms. Brenda Hernandez
Christian Hernandez, CPA
Mr. Ernesto Hernandez
Mr. Filiberto H. Hernandez
Ms. Maria Hernandez
Ms. Maria C. Hernandez
Mr. Martin Hernandez
Mr. Rafael Hernandez
Ms. Rosa Hernandez
Mr. Guillermo Herrejon
Mrs. Laura Herrejon
Mr. Andy Lopez Herrera
Mr. Bruce Herrera
Mr. and Mrs. Claro P. Herrera
Ms. Guadalupe Herrera
Mr. Juan B. Herrera
Ms. Lorraine M. Herrera
Mrs. Steven W. Herring
Mr. and Mrs. Bruce E. Herriott
Mr. Jakob Herrmann
Ms. Ladan Hersel
Ms. Julie B. Hertel
Mr. Paul Herzig
Ms. Magda L. Heying
Ms. Lynn Heymont
Ms. Cindy Hibbard and Mrs. Marian Hibbard
Mrs. Lisa Ann Hickey
Nathan Hickey
Mr. and Mrs. Randolph Sean Hickey
Mr. Mark M. Hickner

Mr. Steve Hickner
Mr. and Mrs. Thomas L. Hickner
Mr. Chris C. Hickok
Ms. Lori E. Hicks
Mr. and Mrs. Miguel H. Hidalgo
Mr. Ed Hider
Ms. Beverley J. Higgins
Mr. Noel Higgitt
Ms. Meredith C. Hightower
Ms. Melanie Hildebrandt
Ms. Stephanie Hilger
Althie Hill
Ms. Anne Hill
Ms. Ellen Hill
Mr. Eric Hill
Mr. Gary Hill
Mr. and Mrs. Harold P. Hill
Ms. Kathleen Hill
Mr. Michael A. Hill
Mr. and Mrs. Robert E. Hill
Ms. Rosa L. Hill
Mr. Timothy E. Hill
Mr. Preston Hillier
Mr. Clifford S. Hilo
Mr. Martin A. Hilton
Ms. Vara Himathongkham
Ms. Bethany Hope Himsey
Mr. and Mrs. Stephen F. Hinchliffe Jr.
Mr. and Mrs. William H. Hines Jr.
Ms. Margaret Ruth Hinkle
Ms. Lucille Hinojosa
Mr. Kenneth Hinshaw
Mr. and Mrs. Bobby Hinsley
Ms. Destry D. Hippen
Mr. Veeresh Hiremath
Dr. and Mrs. Paul Hirsch
Hirst Family
Mr. and Mrs. Kenneth B. Hiitt
Mr. and Mrs. Michael Lee Hittleman
Ms. Sandee A. Hiyake
Mr. Jan J. Hlinka
Ms. Hsiao Hsia Ho and Mr. William Y. Han
Mr. Jason S. Ho
Ms. Young Suk Ho and Mr. Yong Hur
Mr. Cuong Hoang
Mrs. Patricia M. Hobbs
Mr. Michael Hockenberry
Mr. Mark K. Hocking
Mr. Steven Hodges
Mr. and Mrs. Ryan N. Hodnett
Mr. Douglas Hoel
Ms. Dana Hoey
Mr. and Mrs. Hofer
Ms. Michela S. Hoff
Mr. Paul F. Hoff
Mr. Timothy W. Hoff
Ms. Christine Hoffman
Ms. Kaaren Ingebretsen Hoffman
Mr. and Mrs. Martin Hoffman
Mr. Stewart Hoffman
Mr. and Mrs. Thomas Randolph Hoffman
Mr. and Mrs. Anthony H. Hogan
Ms. Ellen B. Hogan
Mr. Blaze Holbert
Mr. and Mrs. Mark K. Holdsworth
Mr. and Mrs. Juan V. Holguin
Ms. Monica A. Holguin
Ms. Cynthia Holland
Mr. and Mrs. Scott P. Hollett
Ms. Jennifer Hollingsworth
Mrs. Maria D. Holly
Dr. Liv A. Holmberg
Mr. Darren T. Holmes
Mr. and Mrs. Robert Holston
Mr. and Mrs. Edward Holyoke
Ms. Ruth N. Holzman and Mr. Robert M. Borsuk
Honda Center
Mr. and Mrs. Victor M. Honda
Mr. Rufus L. Honeycutt
Mr. Chris Hood
Mrs. Lucille F. Hoogesteger
Mr. Nathan Hoochman
Dr. Michele Marjorie Hooper
Mr. and Mrs. Richard L. Hoops
Ms. Lavonda Hoover
Ms. Patricia Hoover
Mrs. Charlotte W. Hopkins
Ms. Pauline Hopper
Mr. and Mrs. Robert Hopper
Mr. and Mrs. Jim Horan
Pat Horibe
Mr. Samon Horii
Mr. and Mrs. Jerry A. Horn
Mr. Jerry J. Hornstein
Mr. Fredric R. Horowitz
Mr. and Mrs. Jimmy Horowitz
Mr. Loren Horten
Mr. and Mrs. Harry R. Horton

Mr. David J. Hoselton
Mr. David R. Hosie
Ms. Tina M. Hott
Mr. Harold Hotz
Ms. Patricia Houghton
Ms. Lucille E. Householder
Mr. James K. Houston
Ms. Carol Hove-Ahmanson
Mr. and Mrs. Andrew Jon Howard
Ms. Audrey Howard
Ms. Charita Howard
Ms. Erica Howard
Ms. Nora Howard
Mr. Robert E. Howard
Mr. and Mrs. Roger H. Howard
Ms. Julie Scott and Mr. Scott Howard
Ms. Thu Ha Howard
Mr. and Mrs. Anthony G.F. Howe
Mr. Joseph W. Howe Jr.
Mr. Kenneth Howe
Ms. Lynette Howell
Mr. Mark E. Howell
Mr. and Mrs. Ron Howell
Mrs. Donald J. Hromadka
Mr. Boleslaw Hryniewiecki
Mr. Howard Hsieh
Ms. Jeannie Hsu
Ling Hsu
Ms. Vanessa Hsu
Mr. Bob Hu
Mr. Frank C. Hu
Ms. Grace C. Hu
Hsiao Hu
Ms. Nadine N. Hua and Mr. Kelvin Chinh Ninh
Ms. Angelina Huang and Mr. Behzad Razavi
Ms. Jean Chen Huang
Mr. Dennis R. Huber
Mr. Pete S. Hudes
Mr. Bradley Ogden Hudson, PsyD
Mr. and Mrs. George Huefner
Mr. Alan Huegli
Mr. and Mrs. Ruben Huerta
Mrs. Carolyn Huffine and Ms. Gayle DeCarlo
Ms. Kathleen A. Hughes
Mr. Prince A. Hughes III
Mr. William D. Hughes
Mr. and Mrs. Kam Bor Hui
Mr. and Mrs. Wayne Hull
Ms. Denise Humason
Mr. and Mrs. Chi Hao Hung
Yulin Hung
Mr. Ben Hunt
Ms. Karen Hunt
Mrs. Joanne Hurley
Ms. Florence Hurst
Ms. Maria O. Hurtado and Mr. Lawrence Rodriguez Chavez
Ms. Joy Husband
Ms. Krista Huston
Mr. and Mrs. Mark Hutchason
Mr. and Mrs. Dane Hutchens
Mr. and Mrs. Kenneth H. Hutchinson
Mr. Christopher Hutchison
Mrs. Lyndsay LaGree Hutchison
Ms. Diana Huynh
Mr. and Mrs. Steven Hwang
Ms. Nina Hyams
Ms. Danielle Hydar
Ms. Naomi Hyman
Mrs. Marsha Hymanson
M.Q. Iacovetti
Mr. and Mrs. James Iannarilli
Ms. Patricia A. Iazzetta
IBM Retiree Charitable Campaign
Ms. Syeda N. Ibrahim
Icon Venue Group, LLC
Ignition Creative
Ignition Print
Mrs. Elfriede Iguchi
Mr. George T. Ikeda
Mr. and Mrs. Daniel O. Ikemoto
Ms. Harriett Ikenson and Mr. Brian Latimer Okelley
Ms. Lilian Ileteo
Mrs. Dee R. Imai
Ms. Lorraine Imai
Ms. Nasrin N. Imani
Impressions in Thread
Mr. and Mrs. Glenn T. Inanaga
Mr. and Mrs. Alex Indich
Ms. Mary Indrieri
Industrial Metal Supply
Ms. Tessa Ingel
Ms. Cheryl S. Ingram
Mr. and Mrs. Fritz Ingram
Mr. Stanley K. Ings
Mr. Eduardo Iniguez
Inland Empire United Way
Integrated Scanning Of America
International Plastic Cards, Inc.

Mr. and Mrs. Genekh Iofel
Mr. Hamid Irani
Mr. and Mrs. John A. Ireland Jr.
Mr. Robert Irlen
Ms. Kimberly Irons
Ms. Mimi K. Irvin
Mr. John Irvine
Isaac Family Institute of Charity
Mr. Joe Isaac
Mr. and Mrs. Stanford Isaac
Dr. William H. Isacoff
Dr. and Mrs. Sabi Israel
Mr. Charles S. Itagaki
Ms. Myrna Iiao
Mr. and Mrs. Shinji Ito
Mr. and Mrs. Yoji Ito
Ms. Stanley Itskowitch
ITT Corporation
Mr. Eric Todd Iverson
Ms. Kelly E. Iwanabe
Mr. and Mrs. Reza Izadi
Ms. Kristen Izquierdo
Mr. Otoniel Izquierdo
J.T. MEC Corporation
JAC-USA Enterprises, Inc.
Mr. Brent E. Jack
Mr. Jonathan Jackman
Ms. Marcia G. Jackman
Jackson Lewis PC
Mr. Carl William Jackson Jr.
Mr. Dane M. Jackson
Mrs. Muriel Jackson
Mr. and Mrs. C. Phillip Jackson
Ms. Shela R. Jackson
Ms. Susan L. Jackson
Mr. Jose Jacobo
Ms. Antoinette Jacobs
Ms. Ashley Jacobs
Ms. Barbara Jacobs
Ms. Melissa Jacobs
Dr. and Mrs. Morton D. Jacobs
Ms. Nancy Utley Jacobs
Mrs. Sheryl A. Jacobs
Mr. Steven R. Jacobs
Ms. Geraldine Jacobsen
Mr. Richard Jacobsen
Mr. and Mrs. Alan Jacobson
Ms. Venus Jacobson
Mr. Christopher Jacoby
Mr. and Mrs. Marc Jacoby
Mr. Neil H. Jacoby Jr.
Mr. and Mrs. Paul J. Jaffe
Mr. and Mrs. Tobias B. Jaffe
Jailhouse Rockers of California
Mr. Leslie Dongmei Jaing
Ms. Inga Jakobovich and Robert Gold, MD
Mr. Leslie Jakobovich
Mr. John M. Jakubowski
Mr. and Mrs. Richard Jakway
Mr. Charles James
Mr. Gavin Lewis James
Ms. Laurie James
Mr. Morris W. James
Mrs. William F. James
Mr. John G. Janclaes
Mr. and Mrs. Melvin Janis
Ms. Jacqueline Janofsky
Mr. and Mrs. Anthony Jaramillo
Mr. and Mrs. David Jarvis
Ms. Ellen M. Jaskulsky
Jay L. Schlanger, OD
Mr. Seyed Hamed Jazayeri
Ms. Gloria Jebbia
Mr. and Mrs. Peter B. Jebo
Jeffreys of Beverly Hills
Mr. Tomas Jegeus
Mr. John R. Jell
Mrs. Eva Jen
Mr. and Mrs. Arthur D. Jenkins
Mrs. Barbara A. Jenkins
Mr. Damon Jenkins
Ms. Mary A. Jenkins
Mr. Henry Jennace
Mr. Bradley Kent Jensen
Ms. Lynnel Jensen
Ms. Naomi R. Jensen
Ms. Pamela J. Jensen
Mr. and Mrs. Stanley R. Jeppsen
Ms. Kerry Jeter
Mr. and Mrs. Fay Jew
Mr. Ryan Jew
Jewish Community Foundation of Greater Phoenix, Inc.
Jewish Community Foundation San Diego
Ms. Irma Jimenez
Ms. Jacqueline Jimenez
Mr. Rolondo Jimenez
Ms. Monica M. Jimenez-Grillo
Mr. Douglas R. Jingleleski

Mr. and Mrs. David K. Jiu
JLK Rosenberger, LLP
JNS Industries, Inc.
Ms. Marie Suzette Joachim
Mr. Timothy Joe
Johnny's Auto Body and Frame Inc.
Johnson & Johnson Family Matching Gift Program
Mr. Brad Johnson
Ms. Carmen Johnson
Mr. Christopher J. Johnson
Mr. and Mrs. Dan Johnson
Mr. David Johnson
Mr. Douglas K. Johnson
Mr. Edward Johnson
Ms. Ellen K. Johnson
Ms. Janie Johnson
Ms. Joanna Johnson
Mr. and Mrs. Kenneth Johnson
Ms. Sally N. Johnson
Mr. Chad E. Johnston
Mr. Dwight T. Johnston
Mr. Greg Johnston
Mr. Andre Johnstone
Mr. Kenith R. Joice
Ms. Margaret W. Jolley
Mr. Rebecca E. Jonah
Pete and Aline Joncich Sr.
Ms. Doris Jones
Ms. Gaye Jones
Ms. Helen T. Jones
Mr. J. Joe Jones
Mr. and Mrs. John P. Jones
Ms. Johnetta Jones
Mr. Matthew Aaron Jones
Mr. and Mrs. Nelson Jones
Mr. Peter A. Jones
Ms. Rebecca Jones and Mr. Jochen H. Probst
Mr. Samuel Jones
Ms. Terece Charme Jones
Ms. Theresa Jones
Ms. Yvette A. Jones
Mr. and Mrs. Adam Jordan
Ms. Diana Jordan
Mr. Harold L. Jordy Jr.
Mr. Steve Jorgenson
Mr. Arthur Joseph
Mr. and Mrs. Barry Jay Josephson
Mr. and Mrs. Robert Joubran
JS Stageright Productions, Inc.
Ms. Jennifer Juckett
Ms. Taylor Judd
Ms. Joyce Judkowitz
Mr. Daniel J. Jue
Mr. and Mrs. Bruce C. Juell
Byungchul Jung
Ms. Judy A. Jung
Mr. Ralm Jung
Ms. Vanessa L. Jurado
Mr. Andrew Jurgens
Kabir Holdings, LLC
Ms. Jane Kaczmarek
Shailesh S. Kadam
Ms. Deborah Kadkhoda
Mr. Aaron Kadosh
Ms. Erin Kadotani
Mr. Jon Kagawa
Mr. Nathan C. Kahane
Ms. Kelly R. Kahl
Mr. and Mrs. Henri Kahn
Mr. Kenneth Kahrs
Ms. Debra Kain
Mr. Gerald J. Kaiser
Ms. Ripple C. Kakkar
Kal Krishnan Consulting Services, Inc.
Ms. Tanya D. Kalaydjian
Ms. Tanya Kalayjian
Mr. and Mrs. Carl L. Kalbhen
Ms. Janet L. Kalbhen
Mr. Matthew J. Kaleba
Mr. and Mrs. Kevin M. Kalenik
Mr. Adam Kaller
Ms. Clare M. Kalthoff
Ms. Avalyn F. Kamachi-Lazaro
Ms. Winnie Kamendi and Mr. Haron Muchai
Ms. Marcia Kamine
Dr. and Mrs. Philip J. Kamins
Ms. Deborah Kaminski
Kamjoo Dental Corporation
Dr. Hoda Kamjoo
Ms. Julia Kan
Mr. and Mrs. Stanley T. Kandel
Mr. Mark Lewis Kaner
Ms. Hedy Kang
Mr. and Mrs. Pen-Chang Kang
Sung Hee Kang
Ms. Lucy Meredith Kanner
Dr. and Mrs. Marvin Kantor
Ms. Emily L. Kao
Ms. Wendy Kao

Mr. and Mrs. Frank Kaplan
Mr. and Mrs. Michael G. Kaplan
Mr. and Mrs. Roger Kaplan
Mr. Steven P. Kaplan
Kappa Alpha Theta
Mr. and Mrs. Thomas M. Karasawa
Mr. and Mrs. Elliot Karathanasis
Ms. Katie Karathanasis
Mr. and Mrs. Michael S. Karayan
Mr. Dmitri Kardashev
Karen Kane, Inc.
Mr. Robert P. Kari
Ms. Lori M. Karin
Mr. Philip J. Karlin
Mr. Michael A. Karsch
Mr. and Mrs. Cyrus Karubian
Mr. and Mrs. Michael Karz
Ms. Brooke Karzen and Ms. Leslye Ann Gustat
Mr. Fred Kaseff
Ms. Homayoun Kashani
Mr. and Mrs. Perry Kashfian
Mr. Ira Kasoff
Mr. Casey David Kasprzyk
Ms. Mary Pat Kasravi
Mr. Mathew Kasravi
Carolyn Kassabian, MD
Dr. Carolyn Kassabian
Ms. Grace Kassardjian
Tilak Kasturi
Kataphonic Records, Inc.
Ms. Nancy J. Katayama
Mr. and Mrs. Mana Katkaphan
Mr. Harris L. Katleman
Mr. and Mrs. Takeo Kato
Mr. and Mrs. Jerry Katz
Ms. Marilyn F. Katz
Mr. and Mrs. Melvin N. Katz
Dr. and Mrs. Sanford N. Katz
Mr. and Mrs. James H. Kaub
Joseph C. and Manuel Kaufman
Mr. and Mrs. Dan Kaufmann
Ms. Linda C. Kaufmann
Mr. and Mrs. Fuat John Kavak
Mr. and Mrs. George A. Kavanagh
Ms. Karen T. Kawanami
Ms. Ann Kawell
Ms. Deborah R. Kaye
Kayeman Productions USA, Inc.
Mr. and Mrs. Bennett Kayser
Ms. Susan Kazarian
Mr. John M. Kazaroff
Ms. Mahsa Kazeminy
KB Delta, Inc.
Mr. Brian A. Keane
Mr. Gregory C. Keating
Mr. Ely Keenberg
Kehillah Jewish High School
Mr. Cormac A. Kehoe
Ms. Kimberly Kehoe
Mr. John Keim
Mr. Bryan Keiser
Keiter Family Foundation
Mr. Gerard Kelian
Ms. Marie Kelian
Ms. Susan Keller and Mr. Mark Bergman
Kelly, Hockel and Klein, PC
Mr. Kenneth E. Kelly
Ms. Lisa Kelly and Mr. Michael Seales
Mr. and Mrs. Peter Kelly
Mr. Tim Kelly
Mr. Garth Kemp
Mr. Randel F. Kender
Mr. and Mrs. Brian J. Kennedy
Mr. Charles S. Kennedy III
Mr. David Kennedy
Ms. Beth Marie Kennel
Ms. Jennifer D. Kenning
Mr. William C. Kenny
Mr. and Mrs. Charles R. Kenyon
Ms. Chi Kephart
Mr. Albert C. Kepler
Mr. Majid R. Keramat
Ms. Geraldine Kerley
Mr. and Mrs. James R. Kerrigan
Mr. and Mrs. Michael E. Kerry
Mr. and Mrs. James T. Kersey
Ms. Joanne A. Kershner
Mr. Kevin Kertes
Mr. and Mrs. Robert S. Kertis
Lucy Kerum
Mr. and Mrs. Mike Vahe Keshishian
Ms. Monique B. Keshishian
Mrs. Sally J. Kessen
Ms. Sandra L.B. Kessinger
Ms. Janice Kessler
Mr. and Mrs. William Kessler
Mr. and Mrs. Ron Morrison Ketcham
A. Kevorkian
Victor A. Kevorkian, MD

Mr. Homayoun Keykavoussi
Ms. Kacy Keys
Mr. Terence Keyzer
Mr. and Mrs. Aram Khachatourians
Mr. and Mrs. Victor Khachatourians
Ms. Caren G. Khachatrian
Mr. and Mrs. Hassan Khadghenoori
Ms. Mary Mehrangiz Khalilpour
Nooruddin Khan
Rizwan Khan
Ms. Keya Khayatian
Ms. Aida Khleif
Mr. Sevan Khodanian
Mr. Michael Khorsandi
Mr. and Mrs. Atef E. Khouzam
Laverne A. Kia, MD
Mr. and Mrs. Arthur E. Kierstead
Mr. John C. Kilkenny
Mr. Robert Killin
Ms. Heather M. Killingbeck
Mr. Kirt Killingsworth
Mr. and Mrs. Andrew L. Kim
Mr. Andrew S. Kim
Mr. Charles Kim
Ms. Jaky E. Kim
Minhee Kim
Ms. Natalie June Kim
Mr. Princeton Kim
Seung Kim
Mr. Jeff Kimes
Mr. Steffen Markus Kindler
Ms. Ashley King
Ms. Barbara Jean King
Ms. Cynthia D. King
Ms. Jena King
Ms. Kim A. King
Mr. and Mrs. Marshall King
Mrs. Melissa E. King
Mrs. Michael D. King
Paul and Daphne King
Ms. Susan J. King
Miss Elizabeth Kingsbury
Mr. and Mrs. Sid S. Kinsbursky
Mr. Gary M. Kinsella
Mr. and Mrs. Patrick Kinsella
Kip Construction Services, Inc.
Mr. Matthew Kipling
Mr. and Mrs. Richard N. Kipper
Mr. Dan Kirby
Ms. Marvel B. Kirby
Mr. Brian Kirkiewicz
Mr. Richard J. Kirkland
Mr. Paul F. Kirkpatrick
Ms. Christine E. Kirsch
Mr. Trevor Kirschner
Ms. Nicole C. Kirwan
Mr. David Kiser
Anthony Kistler
Mr. Martin Kistler
Mr. Gregg Kita
Mr. James Edward Kitchen
Ms. Heather Kitching and Ms. Lora L. Woo
Mr. and Mrs. John Kitterman
Mr. Jeffrey S. Kitiyachavalit
The Kiwanis Club of Duarte
Kiwanis Club of Glendora Kiwanianes
Kiwanis Club of La Puente-Industry
Kiwanis Club of South Hills
Mr. and Mrs. Sebouh Kizirian
Mr. Jim Kjar
Mr. and Mrs. John A. Klacka
Mr. David Klages
Mr. and Mrs. James M. Klain
Mr. and Mrs. Marty Klapper
Ms. Gabrielle Klatsky
Shelby Klaus
Laura Klee
Mr. Andrew J. Kleimola
Mr. Christopher F. Klein
Dana Klein and Mark Feuerstein
Ms. Karen Klein
Mr. and Mrs. Marty Klein
Mr. Tony Kleiner
Mr. Arthur E. Kleinman
Mr. and Mrs. Philip J. Klemmer
Mrs. Diana D. Kleszcz
Mr. Robert N. Klieger
Ms. Barbie Lisa Kligman
Mr. and Mrs. Matthew Kline
Mr. and Mrs. Milton Klorman
Mr. and Mrs. Michael J. Klosk
Mr. Quentin Kluthe
Mrs. Charles E. Knapp
Ms. Larysa T. Knauer
Mr. and Mrs. Thomas Kneeshaw
Mr. and Mrs. Stephen Kniffen
Ms. Alice Knipe
Knockout Plumbing

Mr. and Mrs. Steven E. Knott
Mr. Steve E. Knowles
Ms. Lynn Knox
Mr. and Mrs. Rob Knox
Mr. Ellsworth Knutson
Mr. Michael Knutson
Ms. Patricia Ko
Mrs. Young Nyun Ko
Mr. Dave Kobrine
Mr. and Mrs. John C. Kobylt
Mr. and Mrs. August M. Koch
Klaus and Ilana Koch
Mr. Patrick J. Kochakji
Mr. Mitch Kock
Mr. and Mrs. Ronald E. Koelling
Mr. and Mrs. Daniel R. Koenig
Mr. Robert Koenig
Mr. and Mrs. Jim Koeper
Mr. and Mrs. Richard Kohan
Abby and David Kohl Charitable Foundation
Mr. and Mrs. George Koide
Ms. Junko Koike
Mr. and Mrs. Michael Koleda
Mr. Collin Komae
Ms. Jayne T. Komoto
Ms. Geula Komras and Mr. Igor Derensteyn
Ms. June Kondo
Ms. Reiko Kondo
Mr. Bryan J. Konietzko
Mr. and Mrs. Richard C. Konoske
Omid Koochi
Mr. and Mrs. Behrooz Kooklan
Mr. David Koop
Ms. Carol Koopman
Ms. Marion Kopecky
Mr. G. Oliver Koppell
Mr. and Mrs. David Kopple
Mr. and Mrs. Gerald A. Koris
Mr. Howard Craig Kornberg
Mr. Elijah Korobkin
Mr. and Mrs. Lee Kort
Ms. Georgina Korthe
Mr. Brian Koselke
Mr. and Mrs. Tobe Koski
Dr. and Mrs. Robert Kotler
Mr. and Mrs. Theodore J. Kotzin
Mr. David A. Kourlas
Ms. Helene Kouteu
Ms. Joyce Kovatch
Ms. Nancy Koven and Mr. Carter Omens
Mr. and Mrs. James I. Kozen
Mr. and Mrs. Steve Kozman
V.R. Kradjian
Mr. Kevin Kraeer
Mr. and Mrs. Allen S. Kramer
Mr. and Mrs. Andrew E. Kramer
Mr. Jeffrey W. Kramer
Ms. Mary Katherine Kramer
Dr. Michael K. Kramer
Mr. John Kranjcevic
Mr. Joshua D. Krapf
Mr. and Mrs. Seth W. Krasilovsky
Mr. Stanley E. Krasner
Mr. and Mrs. Stan Krasnoff
Mr. and Mrs. Hank Kratzer
Kraut Law Group, Inc.
Ms. Aimee Kravette and Mr. Lorenzo P. Benet
Ms. Paula Krems
Mr. and Mrs. Jeffrey Kreshek
Mr. and Mrs. Steven Krieger
Mr. and Mrs. Jeffrey Krinkel
Kristen E. Hartwick, Inc.
Mr. and Mrs. Miles L. Kristman
Mr. and Mrs. Jeffrey M. Kroeger
Ms. Valerie M. Kroenke
Ms. Barbara Krol
Ms. Sue Kroll
Mr. Alvin C. Kronbetter
Ms. Kathryn D. Kross
Mr. Klaus J. Krug
Miss Madelein Kruggell
The Leo J. and Roslyn L. Krupp Family Foundation
Mr. Daniel L. Kruse
Mr. Robert Krysak
Ms. Jennifer Ku and Mr. Liming Huang
Mr. and Mrs. Chong Lao Kuan
Ms. Jayne M. Kubasak
Mr. Ronald C. Kubeck
Mrs. Kikuye Kubo
Ms. Shirley A. Kubota
Mr. and Mrs. Frederick M. Kuck
Ms. Beatriz D. Kuizon
Kulik, Gottesman & Mouton, LLP
Dr. Reid M. Kunitake, APOC
Mr. Matt Kunitz
Ms. Rosa M. Kunz
Kuo Ming Lee Real Estate Services, Corp.
Mr. Chun Nan Kuo

Dr. Aura Kuperberg and Mr. Fredrick Kuperberg
Mr. and Mrs. Goro Kurihara
Mr. and Mrs. Michael Kurtz
Mr. and Mrs. Edward Kwan
Ms. Wan Hung Kwan
Mr. Luther L. Kwok
Hyo Soon Kwon
Miwon Kwon
Mr. Ernest Kwong
Ms. Suchada Kwunyeun
Gig Kyriacou
L2S LLC
La Caranda Enterprises
Mr. Edward La Civita
La Jolla Wetsuit Company, Inc.
Ms. Jennifer La Raia
Mr. and Mrs. Joseph La Savio
Mr. Henri P. Laborde
Mr. Matthew Labosco
Ms. Elizabeth C. Labrador
LAC416-Health & Fitness
Ms. Mary Jane Lacore
Mr. and Mrs. King R. Ladd
Mr. Mark Ladesich
Mr. and Mrs. Robert Laemmler
Ms. Sharon Lagapa
Mr. Bruce J. Lagnese
Mr. Danny M. Lagos
Mr. and Mrs. Abraham B. Lagrimas Jr.
Mr. Kevin Lai
Mr. Tat Leung Lai
Mr. and Mrs. Jeffrey Lainer
Mr. Ashwini Lakshmanan
Mr. and Mrs. Angel G. Lalama
Tom Lallas and Sandy Milo
Ms. Caiteline Lam
Ms. Cam Tu Lam and Mr. Tony Truong
Mrs. Di C. Lam and Mr. Tommy Tong
Mr. Eugene Lam
Mr. Eugene C. Lam
Ms. Joella M. Lam
Mr. and Mrs. Kevin Lam
Ms. Natalie W. Lam
Dr. and Mrs. Paul K. Lam
Ms. Rebecca Lam
Mr. Alexander Lamb
Ms. Dorothy J. Lamb
Mr. Gary M. Lamb
Mr. and Mrs. O'Neil Lamb
Ms. Stephanie L. Lamb
Ms. Heather Lambert
Mr. and Mrs. Rory Lambert
Mr. and Mrs. Ray V. Lamborn
Mr. and Mrs. Robert L. Lambrecht
Ms. Heather Lamont
Mr. Steven A. Lamoureux
Mr. Stephen Lan
Ms. Vicki Lan
Lance and Hillary Milken Foundation
Mr. and Mrs. Lewis R. Landau
Ms. Linda Landau
Miss Julie Landeros
Ms. Mara Landis
Ms. Courtney A. Lane
Mr. Neil Lane
Ms. Katherine Kelly Lang
Dr. and Mrs. Ronald P. Lang
Mr. Michael A. Langdon
Mr. Palmer C. Langdon
Mr. and Mrs. James G. Langston
Mr. Arthur Langton
Mr. and Mrs. Jack D. Lantz
Mr. and Mrs. Philip F. Lanzafame
Mr. and Mrs. Donald J. Lapa
Ms. Valerie Lapena
Ms. Suzanne Lapis
Mr. James G. Laplante Jr.
Ms. Sylvie Lapointe
Mr. Chad W. Lapp
Ms. Gloria Mercedes Lara Duran
Ms. Marta Lara Sol
Mr. and Mrs. Ernest Lara
Mr. and Mrs. Luis Lara
Mr. and Mrs. Christopher C. Larkin
Mr. Duchane Larkin
Mr. Roger J. Larkowski
Dr. and Mrs. Robert Larner
Ms. Tina Larocca
Mr. and Mrs. Michael Larsen
Ms. Sandy Larsen
Mr. Adam M. Larson
Mr. and Mrs. Albert T. Larson
Mr. George L. Larson
Sara and Erik Larson
Mr. William A. Larson
Ms. Sally J. Lash
Mr. and Mrs. Paul B. Lasiter
Dr. and Mrs. Martin S. Lasky

Mr. and Mrs. Peter Lassally
Mr. Ed Latham
Mr. and Mrs. Les Latner
Ms. Vivian G. Lattier and Mr. Sterling D. Davis
Ms. Eileen Lau
Mr. and Mrs. Elks Lau
Ms. Kerin S. Lau
Ms. Mabel Lau
Ms. Sabrina K. Lau
Ms. Patricia Laucella
Mr. and Mrs. Isaac Laufer
Mrs. Hubert Laugharn
Mr. Daniel Laughlin
Jean C. Lauricella, MD
Mrs. Sarah Laurita
Mrs. Ila F. Lauter
Mr. and Mrs. James D. Lauter
Mr. Robert Warren Lantz
Mr. Jim B. Lavender
Law Offices of Reuben Yeroushalmi
Ms. Holly Lawson
Mr. and Mrs. Jerry Lawson
Mrs. Margaret A. Lawson
Mr. Gilbert R. Laza
Ms. Mary Faith Lazar
Mr. and Mrs. Paul Lazarus
Ms. Lorraine J. Lazerus
Mr. Ivo Lazzeroni
Mr. Charles C. Lea
Mr. Robert M. Lea
Ms. Amy H. Leach
Mr. and Mrs. Matthew A. Leaf
Ms. Sylvia E. Leaf
Ms. Brenda Leal
Ms. Elizabeth Haroutunian Leap
Ms. Sharon Lear
Mr. and Mrs. James P. Leasure
Ms. Doryann Lebe
Ms. Alice Lebewohl
Mrs. Erika Ledebouer
Mr. and Mrs. James Ledesma
Ms. Fatima G. Ledezma
Ms. Katharina Leduc
Mr. John V. Ledwith Jr.
Mr. and Mrs. Albert Lee
Mr. Allan M. Lee
Mr. Bennett Lee
Mr. Choun Ok Lee
Mr. Cosmo K. Lee
Ms. Cynthia Lee and Mr. Kenneth Tsai
Ms. Cynthia Lee
Mr. Eric M. Lee
Mr. Eugene J. Lee
Mr. and Mrs. Frank Lee
Ms. Genevieve Lee
Mr. George C. Lee
The George C. Lee Family Trust
Mr. George M. Lee
Hyung Lee
Mr. and Mrs. Jailing Wu Lee
Mr. James Lee
Mr. James Jin Lee
Mr. Jay F. Lee
Ms. Jennifer Lee
Mr. Jon Y. Lee
Kuo Ming Lee
Mr. and Mrs. Daniel Lee
Ms. Lucinda Lee
Mr. Michael Edward Lee
Mr. and Mrs. Michael Yu Mein Lee
Ms. Michelle B. Lee
Ms. Patricia A. Lee
Mr. and Mrs. Richard Lee
Mr. Robert Lee
Mr. Sam Lee
Mr. Scott Lee
Dr. Scott W. Lee
Ms. Shan Lee
Ms. Shirley C. Lee
Mr. and Mrs. Spencer Lee
Ms. Stephanie W. Lee
Mr. Steve Lee
Drs. Arti Hurria and Thomas C. Lee
Ms. Tina Lee
The Lee Family
Mr. Yuanching Lee
Mr. Michael Leebove
Ms. Mandy M. Lee-Chau
Lee-Greenburg
Mr. Samuel G. Leemon
Mr. James Leewong
Dr. Monica P. Leff and Dr. Michael Nageotte
Mr. Douglas K. Leffin
Judge Linda Lefkowitz and Mr. Frank J. Lefkowitz
Ms. Lindsay Lefrancois
Mr. Howard Lefton
Dr. and Dr. John Legault
Mr. and Ms. John Lehman

Mr. and Mrs. Alfred B. Leifer
 Lily Leipzig
 Ms. Mindy Leiterman
 Ms. Roxana P. Lemus
 Mr. and Ms. David Lensch
 Mr. and Mrs. Gordon Lenz
 Ms. Laurel Lenz
 Ms. Christina Leon
 Mr. Jorge Hernandez Leon
 Ms. Monica L. Leon
 Ms. Rebeca Leon
 Mr. Steven C. Leonard
 Ms. Katherine Grace Leonardo
 Mrs. Joan E. Leopold
 Mr. and Mrs. Edward Lee Leovy
 Ms. Georgina Lepe
 Mr. and Mrs. Murray Leral
 L'Ermitage Foundation
 Mr. David Lerner
 Mrs. Jean G. Leserman
 Lessard Design, Inc.
 Ms. Joan L. Lesser and Mr. Ronald L. Johnston
 Mr. and Mrs. Mark F. Letourneau
 Ms. Valerie Lettera
 Mrs. Valerie M. Lettera-Spletzer
 Mr. and Mrs. James S. Leung
 Mr. and Mrs. Feng Y. Leung
 Ms. Siu Kei Leung
 Mr. and Mrs. Seth Levenson
 Dr. Jeannette J. Levenstein
 Michael J. Levi, DPM
 Mr. Julian Levin
 Ms. Mara L. Levin
 Mr. Rich A. Levin
 Mr. and Mrs. Richard Levin
 Mr. Todd Levin
 Mr. David A. Levine
 Mr. and Mrs. David L. Levine
 Mr. Jeffrey Levine
 Mr. Josh Levine
 Ms. Yelena Shcherbina and Mr. Leonard Levinson
 Mr. and Mrs. Barry Levy
 Mr. Eugene Levy
 Mr. and Mrs. Howard L. Levy
 Ms. Rebecca Levy
 Mr. and Mrs. Shaoul J. Levy
 Ms. Alice S. Lew
 Dr. and Mrs. Alan B. Lewis
 Ms. Carol P. Lewis
 Mr. Hamilton H. Lewis
 Ms. Melanie Lewis
 Mr. and Mrs. Robert Lewis
 Ms. Gloria M. Lewyn
 Ms. Claudia N. Lezcano
 Mr. and Mrs. Andy Chi Keung Li
 Ms. Carol Li
 Ms. Sharon Liang
 Mr. Rodney Liber
 Ms. Lisa W. Liberatore
 Mr. and Mrs. Greg Libeu
 Ms. Michele Licht
 Ms. Geri K. Lieberman
 Mr. David S. Liebman
 Ms. Emily L. Liebscher
 Mr. Edward Lieskovan
 Mr. John Lietsch
 Lifetime Creation
 Light Financial Advisors
 Mr. and Mrs. Richard B. Lightner
 Mr. Bryan Y. Lim
 Mr. Kenneth T. Lim
 Ms. Marilyn Lim
 Ching Lin
 Chunyin Lin
 Ms. Frances Lin
 Hwurang Lin
 Hwu-Rang Herbert Lin, DDS
 Ms. Janie Lin
 John and Yu Fen Chen Lin
 Mr. and Mrs. Ying Che Lin
 Mr. and Mrs. Damon L. Lindelof
 Ms. Sandra Linderman
 Ms. Dana Lindon
 Mr. Stephen D. Linett
 Mr. Matthew Linford
 Mr. Adam S. Link
 Ms. Katharine E. Linke
 Linktech Worldwide, Inc.
 LinQuest Corporation
 Christine D. Lins
 Arthur and Frances Linsk Family Foundation
 Frances Linsk
 Mr. and Mrs. Alan Lipman
 Sharon and Alan Lipman
 Ms. Robin J. Lipscomb
 Mr. Jeremy M. Lipton-Schwartz
 Mr. and Mrs. Miguel A. Lira
 Ms. Cara Lisco
 Mr. Peter Liska
 Mr. Richard A. Lit
 Ms. Stephanie Litchfield
 Mr. Tony Litman
 John W. Litsinger, DDS
 Mr. and Mrs. Kevin Litt
 Mr. and Mrs. Gary N. Litten
 Mr. Bruce E. Little
 Mr. Douglas D. Little
 Mr. Dwight H. Little
 Mr. and Mrs. Richard L. Little
 Mr. Robert C. Litvak
 Ms. Lori M. Litzie
 Ms. Carmen Chihshien Liu
 Deborah R. Liu, MD
 Fang Liu
 Mr. and Mrs. Shu J. Liu
 Mr. and Mrs. Wen Shan Liu
 Living Vine of Jesus Christ Ministers, Inc.
 Mr. and Mrs. Alan V. Livingston
 Ms. Yesenia Llerenas
 Mr. and Mrs. James P. Lloyd
 Mr. and Mrs. Stephen Lloyd
 Ms. Anthea Lo
 Mr. Eric Gilbert Lo
 Wing Cheong Lo
 Mr. Joe Lobeto
 Mr. John Lochead
 Mr. James Lockhart
 Mr. and Mrs. Patrick R. Loebis
 Mr. and Mrs. Jeff Loen
 Loews Hollywood Hotel
 Mr. Douglas J. Loewy
 Mr. Martin A. Loeza
 Mr. Erin Logan
 Ms. Kelsey Logan
 Ms. Ingrid Loh
 Mr. Charles Loi
 Mr. and Mrs. Anthony Loiacono
 Ms. Nan H. Lombardi
 Ms. Marni A. Lombardo
 Ms. Noemi H. Lombardo
 Long Beach Lesbian and Gay Pride, Inc.
 Mr. and Mrs. Allyn J. Long
 Ms. Colleen Long
 Ms. Ebin Long
 Ms. Shirley Long
 Mr. and Mrs. Eric B. Longenecker
 Longo Business Office Avocado Sales
 Mr. and Mrs. David J. Lonner
 Ms. J. Carey Loomis and Mr. Sean J. Horvath
 Ms. Melinda Loomis
 Ms. Gai Loper
 Mr. Daniel Lopez
 Ms. Esther Lopez
 Mr. Francisco T. Lopez
 Mr. and Mrs. Henry L. Lopez
 Mr. Javier Lopez
 Johnny and Lisa Lopez
 Mr. Luis Eduardo Lopez
 Mr. and Mrs. Luis N. Lopez
 Mrs. Maria Elena Arellano Lopez
 Ms. Norma Lopez
 Mr. Richard A. Lopez
 Mr. Robert Lopez
 Mr. and Mrs. Robert A. Lopez
 Mr. Robert J. Lopez
 Mr. Rojelio Lopez
 Mr. and Mrs. Ronald A. Lopez
 Mr. and Mrs. Roy Lopez
 Mr. Stan Lopez
 Mr. Ted A. Lopez
 Mr. and Mrs. Olin S. Lord
 Ms. Sharon Lord
 Lordon Management Company
 Los Angeles County Funeral Directors Association
 Los Angeles Unified School District
 Mrs. Irene Losmandy and Ms. Bela Losmandy
 Lotus Pharmacy
 Mr. and Mrs. Steven D. Lotwin
 Ms. Mildred Louidor
 Ms. Addie Love
 Ms. Asara Lovejoy
 Ms. Carol Lovely
 Ms. Anita Low
 Ms. Mei Y. Low
 Dr. and Mrs. Calvin G. Lowe
 Mr. Jeffery Charles Lowe
 Mrs. Lorene Lowe
 Mr. and Mrs. Ronald A. Lowe
 Mr. Jack Lowell
 Mr. and Mrs. Marc A. Lowenthal
 Mr. and Mrs. Raymond Erwin Loy
 Loyal Order Moose Club #1945
 Loyola Marymount Dance Marathon
 Mr. Brandon J. Lu
 Mr. Karl Lu
 Ms. Lily Lu
 Ms. Yen Lu
 Mr. and Mrs. David Lubin
 Mr. David Lubin
 Mr. and Mrs. David M. Lubliner
 Ms. Theodora D. Lucero
 Mr. Jesus Lucio
 Mr. Hans J. Ludders
 Mr. Guenter Luettgens
 Mr. Francisco Lugardo
 Ms. Monica Lugaresi
 Mr. and Mrs. Elwood Lui
 Ms. Tomasa Lujan
 Mr. and Mrs. Jose Lujano
 Mr. Kenneth S. Luker
 Mr. Mike Luna
 Ms. Susan Luna
 Mr. James Lund
 Ms. Renee Lundberg Olson
 Ms. Annette Lundin
 Mr. Ky-Thoai Phuc Luong
 Mr. and Mrs. Gerald R. Luppino
 Mr. Hector Martin Luque
 Mr. Michael S. Lurey
 Mr. Michael Lusic
 Mr. Nathan Lustman
 Mrs. Robert Lux
 Mr. John L. Luyben
 Ms. Michelle Pham Ly
 Ms. Trinh Thuc Ly
 Mr. Timothy Lykowski
 Mr. and Mrs. Nicolaos Lymbertos
 Mr. Peter Lymbertos
 Mrs. Pamela Lynch
 Mr. Paul Lynch
 Mr. Russell Lynn
 Mr. Charles Lyons
 Ms. Sheila L. Lyons
 Ms. Valerie E. Lyons
 Mr. Eddie Lytge
 Ms. Patsy Ma Ly
 Ms. Amy Ma
 Ms. Chen Mei Lin Ma
 Mr. Kevin A. Ma
 Ms. Rosemary Ma
 Mr. Adel Mabe
 Mr. David Macarios
 Ms. Kelly A. Macdonald
 Mr. Kevin MacDonald
 Mr. Patrick MacDonald-King
 Ms. Crystal C. MacDonell
 Reverend Pam Macgregor
 Mr. John S. Mach
 Mr. Leon Machado
 Ms. Mary Macherzak
 Mrs. Jan Macho
 Mr. Daniel A. Macias Jr.
 Mr. Luis Roberto Macias
 Mr. Samuel Macias
 Mr. Richard Maciborski
 Mr. Daniel C. MacKechnie
 Mr. and Mrs. Jack J. Mackenzie
 Ms. Jasmine Mackic-Magyar
 Mr. Murdoch Mackillop
 Mr. Bill Macleod
 Mr. and Mrs. Philip W. MacMillan
 Ms. Kimberlee A. MacMullan
 Mr. and Mrs. William M. MacNeil
 Mr. Gordon MacPherson
 Mr. John MacPherson
 Mr. and Mrs. Jonathan L. Maddatu
 Ms. Brenda Madha
 Ms. Anne Marie Madison
 Ms. Dorian Madrid
 Mr. Michael Maemura
 Mr. R. James Maertz II
 Mr. Pete Maestas
 Ms. Jennifer Maffre
 Ms. Jhoana Magdaleno
 Mr. Micha Magid
 Miss Jo-Ann P. Magnani
 Magnes Capital Group
 Ms. Tracy Magnusson
 Ms. Nancy W. Mah
 Mr. and Mrs. Behrouz Mahboobian
 Ms. Mary Mahdavi
 Mr. and Mrs. John T. Mahoney
 Ms. Sue Main and Mr. Howard Schweitzer
 Mr. Jack Maison
 Mr. and Mrs. Earl H. Maize
 Mr. and Mrs. Thomas L. Majich II
 Mr. and Mrs. Noorollah Makabeh
 Mr. and Mrs. Thomas N. Makris
 Mr. and Mrs. Sheldon Malchicoff
 Ms. Maria D. Maldonado
 Mrs. Arthur Maler
 Mr. and Mrs. Michael D. Maliniak
 Mr. and Mrs. Peter Jon Malinoski
 Ms. Marlise Malkames

Ms. Sandra M. Malloy
Mr. George T. Malone
Mr. and Mrs. Thomas Alexander Maloof
Sokhemaly Manalang
Mr. and Mrs. Sasoon Mananian
Mr. Fred Manaster
Ms. Cristina Mancini
Mancos Lawn Maintenance, LLC
Dr. Sharad G. Mandavia
Ms. Lorraine Mandekic
Mr. Jerry Mandel
Mr. and Mrs. Artie Mandelberg
Mandelin, Inc.
Ms. Diana Mandt
Ms. Ann Mang
Mr. Louis J. Manginelli Jr.
Ms. Lourdes C. Mangrobang
Mr. and Mrs. Daniel Mani
Mr. Joseph Mani
Mr. and Mrs. Ted Maniatokos
Mr. Robert Manman
Ms. Christine L. Mann
Mr. Darren Mann
Mrs. Nita Mann
Mr. Ricky Manne
Mr. Andrew Manning
Jenick Manookian
Ms. Rita Suzanne Manoukian
Mr. Michael Manshel
Ms. Rosalyn Mansilla
Mr. Chris Mansolillo
Mr. and Mrs. Anthony E. Mansour Jr.
Mr. and Mrs. Carlos Manzano
Ms. Lucie Manzi
Mr. Johnny Manziel
Mr. Rosario A. Manzo
Mr. Tuo Chia Mao
Ms. Julia Ann Maples
Miss Nadine Maraldo
Mr. and Mrs. William Marble
Mr. Fabio Marcon
Mr. and Mrs. John B. Marcon
Marcus & Millichap, West Los Angeles
Mr. and Mrs. Brad Devin Marcus
Mr. Fred Marer
Mr. Moses Mares
Ms. Ellen Dan V. Margetich
Ms. Deena G. Margolis
Mr. Pedram Marhabi
Ms. Heide J. Marie
Ron Marinaro, DC
Marine Service Center
Mr. and Mrs. Jeffrey A. Marine
Ms. Melanie Marino
Mr. and Mrs. Thomas V. Marino
Ms. Karina Markaryan
Dr. and Mrs. Alvin Markovitz
Mr. S. Markowitz
Mr. Dean S. Marks
Mr. and Ms. Kevin S. Marks
Mr. and Mrs. Norman Marks
Mr. and Mrs. Richard Marks
Ms. Barbara Markus-Caffrey
Mr. Richard Marlis
Ms. Peggy E. Marlow
Ms. Rocio Marmolejo
Ms. Paula Marmor
Ms. Meghan Maro
Mr. and Mrs. Edward Maroldi
Mr. and Mrs. Arthur Marounian
Mr. and Mrs. Kirk A. Marounian
Mr. John A. Marquez
Mr. Robert G. Marrs
Ms. Helen M. Marsh
Mrs. Lillian O. Marsh
Marshall Fundamental Secondary Associated Student Body
Mr. and Mrs. Alan Marshall
Mr. and Mrs. Brian T. Marshall
Mr. and Mrs. Richard Marshall
Ms. Anita J. Marsten
Ms. Jasmine Marston
Mr. August L. Martin Jr.
Ms. Bonnie Martin
Mr. Elmer Martin
Dr. and Mrs. Jerry L. Martin
Mr. and Mrs. Joe D. Martin
Mr. Jonathon Martin
Mr. Keith Martin
Ms. Marilyn J. Martin
Ms. Patricia G. Martin and Mr. Page L. Martin
Mr. Richard Martin
Mr. and Mrs. Richard B. Martin
Mr. and Mrs. William P. Martin
Mr. Victor Martinez de Pinillos
Miss Alicia Martinez
Mr. Carlo Albitos Martinez
Mr. Daniel J. Martinez Jr.
Ms. Elizabeth A. Martinez

Mr. and Ms. Enrique Martinez
Ms. Estela G. Martinez
Mr. Francis Martinez
Ms. Guadalupe Claudia Martinez
Mr. Guillermo Martinez
Ms. Linda Martinez
Mr. Lou F. Martinez
Ms. Maria Martinez
Ms. Melinda Martinez
Ms. Mercedes Martinez
Mr. Miguel Martinez Jr.
Ms. Naomi Martinez
Mrs. Petra T. Martinez
Mr. Raymond Martinez
Ms. Roxana G. Martinez
Mr. Salvador Martinez
Ms. Sandra Martinez
Mr. Teo Martinez
Ms. Wendy S. Martinez
Mr. George Martinovich
Ms. Lilit Marzbetuny
Ms. Kyara Mascolo
Mr. Nino J. Mascolo
Mr. Ben Masek
Mr. and Mrs. Randy Maskell
Mr. Joe J. Mason
Ms. Loraine S. Mason
Mr. and Mrs. Larry W. Mason
Wilbert H. Mason, MD
Ms. Ann S. Massey
Ms. Joan Patricia Masters
Mr. Robert A. Mastro
Mr. and Mrs. Tom S. Masuda
Ms. Alexis Mata
Mr. Robert Vidal Mata Jr.
Mr. and Mrs. Damian F. Mate
Ms. Debra Clare Mategrano
Dr. and Mrs. Allen Wray Mathies
Mr. Glendale Matias
Mr. and Mrs. Andrew Matosich
Ms. Fuji Matsuda
Mr. Melvin Matsumoto
Ms. Ann Y. Matsuura
Ms. Johanne Matte
Matthew Duerksen Graphic Design
Mr. Michael Matthew
Mr. Bill Matthews
Mr. James W. Matthews
Mr. Kevin J. Maul
Mr. and Mrs. David T. Maulding
Mr. Kyle Mauro
Mr. Douglas I. Maxfield
Mr. and Mrs. Adolf D. May
Dr. and Mrs. Salomon Maya
Mr. Paul R. Mayeda
Mr. Tokusei Mayeda
Mr. and Mrs. Roger Mayer
Mr. and Mrs. John N. Mayerski
Mr. and Mrs. Harry L. Maynard Sr.
Mr. Michael A. Mayo
Rabbi Alla Mayzel
Ms. Marcolfa M. Mazariegos
Mr. and Mrs. Philip Mazzucco
Mr. James Mc Duffy
Ms. Carol Mc Mullin
Casey McCabe
Mr. Dave Mccarroll
Ms. Christine M. McCarthy and Mr. Michael R. McCormick
Mr. and Mrs. Chris McCarty
Mr. Shaun K. McChesney
Mr. David S. McClafferty
Mr. and Mrs. Mark P. McClanathan
Ms. Sandra McClean
Mr. Mark McCleery
Mr. Ryan McCleery
Mr. James E. McClintock
Mrs. Arthur M. McClure
Mr. Jay Robert McCormac
Mrs. Dana McCormick
Mr. and Mrs. Kenneth S. McCormick
Mr. Thomas J. McCormick
Mr. and Mrs. Spencer A. McCoy
Ms. Alison B. McCrary
Mr. and Mrs. W.F. McCreary
Mr. and Mrs. Lester McCullough
Mr. Paul McCullough
Ms. Julie McDaniel
Mrs. Eugene L. McDaniels
Ms. Natalie McDonald
Ms. Jeanne Eve McDonald-Powers
Mr. and Mrs. James P. McDonough
Mrs. Tobie McElrath
Ms. Christina Lee McEnerney and Mr. Daniel J. Krasner
Mr. Scott McFarlane
Ms. Barbara McGarr
Ms. Cynthia McGarrah
Ms. Shannon McGarry
Ms. Debra McGary

Mr. Cort McGee
Mr. Warren D. McGee
Ms. Debra A. McGhee
Ms. Katie McGhee
Ms. Margaret Mayo McGlynn
Mr. and Mrs. Richard B. McGlynn
Ms. Barbara McGovern
Mr. Alasdair McGowan
Mr. Scott McGuff
Ms. Laura McGuigan
Mrs. James McGuire
Mr. James F. McGuire
Mr. Michael J. McGuire
Mr. and Mrs. Frank J. McGurty
Mr. and Mrs. Cliff McHenry
Mr. and Mrs. Matthew W. McIntosh
Mr. and Mrs. Stacey McIntosh
Mrs. Anne McIntyre and Mr. Thomas Bessant
Mrs. David McIntyre
Mr. and Mrs. Paul L. McIver
Mr. and Mrs. Patrick McKay
Mrs. Mary Jane McKee
Mr. Michael S. McKeen
Mr. Thomas J. McKelvey
Ms. Donna McKenna
Mr. James McKenzie
Ms. Jane McKenzie
Mr. and Mrs. Sean McKenzie
Ms. Kimberly S. Mckean
Ms. Arlene J. McKercher
Mr. Terence J. McKiernan
Mr. and Mrs. Terence M. McKiernan
Mr. Ronald A. McKinney
Mr. Jerry L. McKinnon
Mr. and Mrs. Carson McKissick
Mr. Gregory McKnight
Ms. Tracy Mcknight
Ms. Kristen McLaurin
Ms. Astrid M. McLean
Mr. Chip McLean
Ms. Raquel McLellan
Mr. Duane L. McLeod
Ms. Rosanna McLeod
Ms. Wendy McMahan
Diane L. McMaster
Mr. Scott McMullin
Mr. James F. McNabb
Mr. Kevin McNally
Mr. and Mrs. Marshall McNatt
Versie McNeal
Mr. Brian McNeil
Mr. and Mrs. Craig R. McNeil
Francis M. McNiff
Mr. and Mrs. Timothy McNiff
Ms. Winona McNitt
Mr. Paul D. McNulty
Mr. Scott McPhail
Mr. Stephen A. McPherson
Ms. Christel McRae
Mr. Greig Mcritchie
Mr. and Mrs. Robert L. McRoy
Mr. Michael McSweeney
Ms. Patricia McTeague
Mr. Johnnie McTee
Me Gusta Gourmet Foods
Mr. Richard Meade
Mrs. Isabel M. Mecum
Ms. Adrienne Medawar
Mediation Offices of Gig Kyriacou
Ms. Jeanne Medici
Mr. George Medina
Ms. Lorena Medina
Ms. Ramona P. Medina
Mr. Victor Medina
Ms. Rhoda G. Medvene
Ms. Lisa Meegan
Mr. Robert B. Meeker
Mr. George Gibby Meeley
Robert Mehlman, DDS
Mr. Samir Mehrotra
Mr. Bhakti P. Mehta
Mr. Shaul Meir
Mr. Gerald Meisel
Ms. Jeanne Meisinger
Mr. Evan R. Mejia
Mr. and Mrs. Nejive E. Mejia
Mejor, Inc.
Donald A. Meland, MD
A. Melanson
Mr. Zeki Melek
Mr. Bairon Melendez
Mr. Eddie Melendez
Ms. Julia I. Melendez
Ms. Rosa Haydee Melendez
Mr. and Mrs. Jaime Melgoza
Ms. Nancy Meller
Mr. and Mrs. Michael Melon
Mr. and Mrs. Linwood E. Melton

Mr. and Mrs. Lawrence Meltzer
Mr. Jodie E. Mena
Ms. Laura Mena
Mr. David Menchaca
Ms. Anne M. Mendelson
Mr. Rick Mendelson
Mr. Jose M. Mendez
Mr. Luis Mendez
Mr. Baltazar Mendoza
Mr. and Mrs. David R. Mendoza
Dr. Ernesto Mendoza Jr.
Mr. and Mrs. Jose T. Mendoza
Ms. Valeri Mendoza
Mr. and Mrs. Vincent J. Mendoza
Mr. and Mrs. Steven A. Mengel
Mr. Christopher Menjou
Ms. Vicky Mense
Ms. Jeanne Mente
Mr. Christopher J. Mera
Mr. Ricardo Meraz
Mr. and Mrs. Emilio C. Mercado
Mr. and Mrs. Luis Mercado
Rosa L. Mercado, MD, and Mr. Reuben Spivey
Mr. and Mrs. Robert G. Merkow
Mr. Darren Merlob
Mr. Bennet Mermel
Ms. Elaine Mernick
Mr. and Mrs. Troy J. Merrell
Mr. Robert Michael Merriman Jr.
Ms. Alexa Merritt
Mr. Arnold J. Merritt
Dr. John Mersch
Ms. Deborah D. Meschkat
Rima Meserkhani and Fredrik Arakelian
Mr. and Mrs. David Meshriy
Mr. William Messenger
Ms. Ellen K. Messer
Mr. Keith F. Meter
Mr. Robert J. Metoyer
Mr. and Mrs. Gregg Mettler
Mr. Robert E. Metz
Ms. Carol R. Meyer
Mr. and Mrs. David Meyer
Mr. and Mrs. Leroy J. Meyer
Mr. and Mrs. Michael Meyer
Ms. Salpi Ohannesian Meyer
Ms. Sarah R. Meyer
Ms. Stephanie Meyer
Mr. and Mrs. Thomas Scott Meyer
Mr. and Mrs. Howard Meyers
Mr. and Mrs. David Meyerson
Ms. Catherine M. Meza
Ms. Ivonne Meza
Mr. and Mrs. Jeffrey Mezger
Ms. Gina M. Miano
Ms. Michelle Mahshid Mianrood
Mr. Alexander J. Miccolis
Michael Jackson: Forever In Our Art
Mr. Dave Michael
Mr. Kevin John Michel
Mr. Tim Mickelson
Ms. Bly Ann Mickey
Microsoft/XBOX
Ms. Celia V. Mignucci
Ms. Audrey Mijares
Mr. Joseph R. Mika
Mr. and Mrs. Agop Mikailyan
Mr. Azmi T. Mikati
Mr. Fouad Mikati
Ms. Christine L. Mikkelsen
Ms. Cheryl Miklaszewski
Ms. Rachel F. Mikutel
Ms. Manije Milani
Mr. Frank A. Miles
Mr. and Mrs. Frank B. Miles
Mr. and Mrs. Edward Milkovich
Ms. Mary Milkovich
Mr. Andrew Miller
Mr. and Mrs. Arnold B. Miller
Mr. David C. Miller
Mrs. Diane L. Miller
Mr. and Mrs. Edward J. Miller
F. Hudson Miller
Mr. Frederick A. Miller
Mr. Gerald W. Miller
Mr. Glenn Miller
Mr. Jerald Miller
Ms. June P. Miller
Mr. and Mrs. Kenneth Miller
Mr. Lanny J. Miller
Mr. Mark R. Miller
Mr. and Mrs. Marty Miller
Mr. Patrick Miller
Mr. and Mrs. Robert H. Miller
Mr. Scott Miller
Mr. and Mrs. Steven Miller
Mr. Steven Miller
Mr. and Mrs. W.D. Milliken
Mr. William J. Milowitz
Mr. and Mrs. Philip H. Minard
Mr. Armen Minasian
Ms. Nilik Minassian and Mr. Serj Stepanian
Mr. David Mindel
Ms. Elizabeth Minehart
Ms. Betty Minerva
Mini Pharmacy Enterprise, Inc.
Ms. Elaine A. Mintz
G. Mir
Mr. Louis C. Mirabile
Miracle Marathon
Ms. Jennifer Miraglia
Mr. Anthony Miranda
Mr. Ramon G. Miranda
Ms. Julie Mires
Ms. Cynthia Mirly
The Mirvis Family
Mr. Ehtram U. Mirza
Ms. Aaron K. Misajon
Ms. Danielle Misher
Mr. and Mrs. Ross Misher
Mr. John S. Misner
Ms. Murzban J. Mistry
Mr. and Mrs. Charles E. Mitchell
Ms. Gloria J. Mitchell
Ms. Kendra L. Mitchell
Ms. Monica Mitchell
Mr. Robert Mitchell
Mr. Terry S. Mitchell
Mr. Theodore A. Mitchell
Mr. and Mrs. John Mitsinikos
Mr. and Mrs. Kenneth T. Mitsuhata
Mr. Guy Mizrachi
Mr. Edward Mizrahi
Mr. Timothy Mizrahi
Mr. Steven L. Moate
Dr. Ashkan Moazzez
Mr. and Mrs. Ali Mobasheri
Mocha Brown Music, Inc.
Dr. Ramin Modabber
ModernHealth Specialty (PX), LLC
Meril S. Modi
Mr. and Mrs. Donne P. Moen
Mr. and Mrs. Howard Moggs
Shahnaz M. Moghaddas
Shaden Mohammad, MD
Ms. Susan L. Moinpour
Mr. and Mrs. Joseph Moir
Mr. and Mrs. Daryoosh Malayem
Mrs. Simosea A. Molina
Mr. Donald J. Moloney
Viken Momdjian and Maran Momdjian
Moms Club of Los Feliz California
Moms Club of The Foothills
The Momtazee Family
Mrs. Thelma T. Monagan
Mr. Henry W. Monahan
Mr. Jack F. Mondt
Mr. Philippe Monjauze
Jon and Heidi Monkarsch
Mr. Matthew D. Monos
Monrovia High School Associated Student Body
Ms. Angeles A. Monroy
Mr. and Mrs. Lawrence J. Montag
Mr. Peter Montana
Mr. Roger Montanio
Mr. Daniel W. Monteon
Mrs. Kristina Edelbrock Montero
Mr. Daniel Montes
Ms. Jodi P. Montgomery
Ms. Julie Montgomery
Ms. Susana Monti
Mr. and Mrs. Michael D. Montoya
Mr. Christopher E. Montross
Mrs. Joyce Moody
Mr. Thomas Moonan
Mr. Naresh Moonesinghe
Ms. Stella B. Mooraj
Mr. and Mrs. Arthur C. Moore
Mr. and Mrs. Brian R. Moore
Mr. Bryan W. Moore
Mr. and Mrs. George A. Moore
Jaime Moore
Ms. Kathe R. Moore
Mrs. Marilyn Moore and Mr. Marvin Leon
Ms. Marjorie H. Moore
Ms. Meka Moore
Mr. Michael F. Moore
Ms. Shirley Moore
Mr. and Mrs. William Moore
Mr. Duane M. Mooring
Ms. Dorothy Mora
Mr. Richard Mora
Ms. Yvonne T. Mora
Ms. Margaret Moral
Mr. Erwin G. Morales
Mr. and Mrs. Jacob Morales
Mr. and Mrs. Joseph W. Moran
Mrs. Madeline Morandini
Mr. Colin V. Morawski
Ms. Christina M. More
Ms. Alejandra Moreno
Mrs. Dinora Moreno and Ms. Juana F. Turcios
Mr. and Mrs. Ernesto S. Moreno
Mr. Uriel Moreno
Mr. Victor D. Moreno
Mr. and Mrs. Lewis Morgen
Mr. Franklin T. Morimoto
Mr. and Mrs. Megumu Morita
Mr. and Mrs. Milton I. Moritz
Mr. Steven Moritz
Mr. Sean Moroney
Mr. and Mrs. Jim Morosan
Ms. Betty Morovati and Mr. Joe Luis Pardo
Mr. and Mrs. John Morris
Ms. Katharine A. Morris
Mr. and Mrs. Scott Morris
Mr. Shawn W. Morris
Mr. Robert G. Morrish
Mr. Mark A. Morrison
Mr. Omar Morrison
Stormy K. Morrison
Mr. Wayne L. Morrison
Mr. and Mrs. Dennis Morrow
Mr. William A. Morrow
Mr. Eric R. Morse
Ms. Wendy M. Morse
Mr. David Mortensen
Mr. and Mrs. Anthony Morton
Mr. Sean Mosby
Mr. Rafael Moscatel
Mr. Charles J. Moses
Mrs. Hengameh Moshar
Ms. Mallory C. Mosher
Mr. Reza Moshiri
Mr. Hardy Mosley
Ms. Colleen Moss
Ms. Kristin Moss
Ms. Pamela P. Mossman
Dr. and Mrs. Said K. Mostafavi
Mr. and Mrs. Thomas Mota Jr.
Mr. and Mrs. Ali Motamedi
Mr. Dale E. Motley
Ms. Kelly Motley
Mrs. Mary K. Motley
Ms. Barbara Moulton
Mr. and Mrs. Fred D. Mound
Mount Saint Mary College Dance Marathon
Mr. Erik Mountain
Mr. and Mrs. Ahmed Mourade
Mr. James E. Moushoul
Ms. Shanaz Movahedi and Mr. Gholam Reza Falatoonzadeh
Ms. Melba Movante
Mr. Moses Movsesian
Mr. Ronald J. Mowry
Mr. and Mrs. Arnold Moya
Mr. Arthur Moyer
Mr. Charles Moyer
Mr. and Mrs. Thomas F. Moyer
Mrs. Samar Mroue
Mt. Vernon Industrial, LLC
Mr. Yaron Mualem
Mr. Robert Mucic
Ms. Penny Muck
Ms. Kelly Mugford
Mr. and Mrs. Ralph K. Muhlestein
Mr. Patrick Mulcahey
Mr. and Mrs. Kevin Muldoon
Ms. Donna Muldrew
Mr. and Mrs. Thomas F. Mullan Jr.
The Muller Company
Ms. Theresa R. Mulligan
Mr. Alex Munoz
Ms. Angelica D. Munoz
Ms. Anna Munoz
Mr. Roman Munoz
Ms. Christine Anne Munroe
Mr. Jack B. Murad
Mr. John J. Muraski
Mr. and Mrs. Duncan F. Murdock
Mr. and Mrs. James Murdock Jr.
Mr. and Mrs. Duncan Murdock
Mr. Michael S. Murguia
Miss Carrie Beth Murphy
Ms. Corinne Murphy
Mr. and Mrs. Dennis L. Murphy
Mrs. Laura Murphy
Mr. Robert D. Murphy
John Murray Plumbing
Ms. Gail E. Murray
Ms. Jocelyn Murray
Ms. Suzanne Murray
Akshata Murty
Mr. and Mrs. Richard Musella
Mr. and Mrs. Musa Mustafa

Mr. and Mrs. Allan G. Mutchnik
Mr. Donald O. Mutti
Mr. Bryant Myers
Ms. Tracy V. Myers
Mr. and Mrs. Adam L. Myman
Ms. Darrell A. Myrick
Mr. Ravi Nadesan
Mr. and Mrs. Jeffrey Nadrich
Ms. Edith F. Nafie
Ms. Carly B. Nagel
Mr. Alexander Nagelstein
Mr. Kenneth Naito
Ms. Pamela C. Najjar
Mr. Ian Nakamura
Ms. Julia Nakano
Ms. Cathie Nakasone
Mr. Abram H. Nalibotsky
Mr. Yang Nam
Mr. Mauricio Naranjo
Mr. Kevin Nary
Mr. and Mrs. Neil Nash
Ms. Wendy Nash
Mr. Steven B. Naslund
Mr. Douglas Nason
Mr. Peyman Nasser
Dr. and Mrs. Shawn S. Nasser
Rahmat Nassi, DDS
Mr. Irving J. Nast
Ms. Shamsi Natanzi
Mr. and Mrs. Jimmy Naumovski
Mr. Daniel Nava
Mr. Adolfo Navarro
Ms. Francisca Navarro
Mr. Jaime Navarro
Mr. José R. Navarro
Mr. and Mrs. Sam Navarro
Mr. and Mrs. Mehran Navid
Mr. Brian Navis
Mr. Max Nawaz
Ifakat Nayki
Mrs. Lynette Nazari
Mr. and Mrs. Rafik Nazari
Ms. Annitchka Nazarian and Mr. Parviz Gordnia
Mr. Anthony Ndifor
Mr. Carlton H. Nealy
Mr. Lawrence B. Necowitz
Ms. Kimberly Needham
Mr. Donald Neel
Mr. Rudy Negrete
Ms. Vida Negrete
Mr. Joel M. Negron
Ms. Devendra N. Nehete
Dr. and Mrs. Saul Nehorayan
Mr. Murray Neidorf
Mr. Douglas Neil
Ms. Imogene Neisler
Mr. Andy Nelson
Mr. and Mrs. Brad W. Nelson
Ms. Christian W. Nelson
Mr. and Mrs. Dency L. Nelson
Mr. and Mrs. Gary Nelson
Mr. and Mrs. John B. Nelson
Mr. Kenton Nelson
Ms. Kerry Lee Nelson
Mrs. Marjorie M. Nelson
Ms. Mary Saloman Nelson
Mr. Michael D. Nelson
Ms. Vera Nelson
Ms. Vicky L. Nelson
Ms. Sibette Neman
Mr. Ed Neppel
Ms. Jill Nesbit
Ness Electric, Inc.
Dr. and Mrs. J.A. Nessim
Mr. Salvador Nessim
Mr. William W. Neuschaefer
Mr. and Mrs. Joel L. Nevens
Dr. and Mrs. John Neville
Ms. Claudette Nevins and Mr. Benjamin L. Pick
New Ashley Stewart, Inc.
Mrs. Robert Melvin Newell
Mr. Alexander Newman
Ms. Allegra Newman
Mr. Jeff Newman
Mrs. Mahnaz Newman
Mr. and Mrs. Todd Newman
Mr. and Mrs. David P. Newsham
Mr. and Mrs. Mark Newton
Mr. Danny W. Ng
Mr. and Mrs. Jim Ng
Mr. Siu Ling Ng
Mr. and Mrs. Won K. Ng
Ms. Christine Ngo
Ms. Jennifer K. Ngo
Mr. Bao Minh Nguyen
Mr. John Nguyen
Kim Nguyen
Mrs. Lucy Nguyen
Mr. and Mrs. Christopher P. Nicholson

Mr. Anthony Nicholas
Ms. Lana Karin Nichols
Mr. Mark Nichta
Dr. and Mrs. Bradley Nicol
Mr. Avelino Nicolas
Ms. Marianne Pinchot Nicols
Ms. Helen Nielsen
Ms. Jennifer Nielsen
Mr. and Mrs. Marco R. Nieraeth
Ms. Leticia Nieto-Garcia
Ms. Deanne Nii
Mr. and Mrs. Leonard Nimoy
Mr. and Mrs. Ralph C. Ninfo
Mr. Michael Nishida
Mr. and Mrs. Keiichi Nitta
Mr. Yefim Nivoro
Ms. Paula Bernstein Noah
Mr. and Mrs. Theodore T. Nobui
Bill and Susan Noce
Mr. and Mrs. Timothy J. Nolan
B. K. Nomura
Mrs. Sharon L. Noonan and Mr. Daniel S. Brayant
Mr. Thomas M. Noonan
Mr. and Mrs. Scott Nord
Mr. David Nordquist
Ms. Gabriela Noriega
Mr. and Mrs. Terrence K. Noro
Mr. and Mrs. Joe Noronha
Mr. Scot Norred
Mr. Mark L. Norris
Mr. and Mrs. James B. North III
Mr. John North
C.G. Nortman
Mr. and Mrs. Charles Noski
Omid Nosrati
The Notables of the South Bay
Nothing But Flooring, Inc.
Ms. Kelly B. Novak
NPS Pharmaceuticals Inc.
Mr. and Mrs. Armando Nunez
Ms. Sandy Nunez and Mr. Chris Jolly
Mr. Steve Nunez
Uche Uzo Nwokidu-Aderibigbe
Ms. Nancy T. Nyberg
Ms. Joan K. Oakes
Mr. and Mrs. Fanning T. Oakley
Mr. and Mrs. James L. Oates
Mr. and Mrs. Dave Oberman
Ms. Yasuko Oberman
Ms. Marsha Obeyd
Mr. and Mrs. John R. O'Brien
Mr. Matthew O'Brien
Ms. Sonia O'Brien
Dr. and Mrs. Ken Ochi
Mr. and Mrs. Felix C. Ochoa
Mr. Mike Dena Oconnell
Mr. Gavin O'Connor
Mr. and Mrs. Timothy M. O'Connor
Mr. Warren H. Oda
Mr. Keir O'Donnell
Ms. Margarita O'Donnell
Mr. and Mrs. Jack M. Oechsel
Mr. Kurt Oetiker
O-Face J Productions
Ms. Aya Ogawa
Dr. and Mrs. Lloyd Ogilvie
Mr. James Oh
Mr. and Mrs. Robert D. Ohanesian
Ms. Dana Ohlson
Ms. Evangeline S. Ohning
Ms. Takako Ohori
Ms. Katherine Ohtomo
The Ojai Valley School
Ms. Graciella Ojeda
Dr. and Mrs. Victor N. Okada
Mr. Patrick O'Keefe
Mr. Sean O'Keefe
Ms. Kathleen M. O'Keffe
Mr. and Mrs. James F. O'Kelley
Ms. Misaki Miki Okimoto
Mr. and Mrs. Keith O'Kray
Mr. Gary O'Krent
Mr. Scott Oksnee
Ms. Stella M. Olachea-McCarthy
Mr. Lorne Olfman
Mr. and Mrs. Harvey Olifson
Ms. Pauline Olivas
Mr. and Mrs. Raymond A. Oloteo
Oludare Temitayo Olowookere
Kainoah M. Olsen
Ms. Jennifer Olson and Ms. Gloria White
Mr. and Mrs. Richard H. Olson
Mrs. Thelma Pinkie Olson
Mr. Shane Omar
Mr. and Mrs. Stephen Richter Onderdonk
One Nation Entertainment, Inc.
Ms. Dianne L. O'Neal
Mr. Johnny Oneal
Ms. Joan O'Neil

Ms. Mary D. O'Neill
Mr. Patrick O'Neill
Mr. Adrian Ong
Mr. Brad W. Ong
Online Management Systems, LLC
The On-Line Traffic School, Inc.
Ms. Angela M. Ontiveros
Opal Service, Inc.
Ms. Deborah A. Oppenheimer
Mr. Andre Opteyndt
Ordeaux, Inc.
Mr. George R. Ordonez
Mr. Angel D. Orengo
Mr. and Mrs. Steve Orens
Mr. Chris Orfanopoulos
Mr. Warren Orloff
Mr. Joel T. Oropesa
Ms. Gloria J. Orosco
Mr. Rigoberto Orozco
Miss Florence M. Orpilla
Mr. Steven Orr
Mr. Vern Orr
Mr. William Orr
Nidafe A. Ortego
Mr. Andrew R. Ortiz
Mr. Antonio Ortiz
Ms. Marcela Ortiz
Mr. and Mrs. Richard R. Ortiz
Ms. Pamela A. Orwick
Ms. Aileen Osato
Mr. and Mrs. Robert L. Osborne
Ms. Mina Osheroff
Mr. Evan M. Osler
Mr. and Mrs. Michael S. Osokow
Ana-Maria Osorio, MD
Ms. Norma Ossorio
Ostin Family Foundation
Mr. George Oswald
Mr. Carel Otte
Ms. Cornelia T. Owen
Mr. Michael Owen
Mr. and Mrs. William J. Owen
Teresa Owens
Ms. Shahla Owhady
P&G
Ms. Erica Packard
Mr. Jim Packer
Mrs. Virginia Padian
Ms. Gloria Padilla
Ms. Hermelinda Padilla
Ms. Margarita Padilla
Mr. and Mrs. Sergio Padilla
Ms. Eleanor Padnick
Mr. Swapnil Pagare
Mr. James D. Pagliai
Mr. Andrew Paik
Ms. Marilyn Paisley
Mr. Michael M. Pajaro
Mrs. Nancy Palacios and Mr. Mario Palacios Gonzalez
Palazzo at Campus Pointe
Ms. Crystal Palazzolo
Mrs. Lolita Bascos Palisoc
Ms. Cynthia Palmer
Mr. Donald Palmer
Mr. and Mrs. Douglas A. Palmer
Mr. Jim Palmer
Ms. Joan L. Palmer
Ms. Patsy J. Palmer
Maria Pamaran, MD
Mr. and Mrs. Chiu Yen Pan
Ms. Jennifer J. Pan and Mr. James E. Thornton
Ms. Teresa Pan
Ms. Wendy C. Pan and Mr. Kevin K. Lee
Mr. Jim Paniagua
Mr. Prayuth Panichpakdee
Ms. Betty Panish
Mr. Sanford B. Panitch
Ms. Eileen Panosian
Mr. and Mrs. Vincent G. Panucci
Ms. Vergie Papalexis
Ms. Karen Papazian
Mr. Robert J. Papazian
Mr. and Mrs. Steve J. Papazian
Ms. Marina Papiikian
Mr. and Mrs. Michael J. Papp
Mr. Aaron Paquette
Sai Parasa
Ms. Claudia Parducci
Ms. Melissa Paredes
Mr. Chintan Parekh
Mr. and Mrs. Dilip J. Parekh
Mr. Howard Parelskin
Mr. David Parham
Mr. and Mrs. Robert S. Paris
Miss Angela Park
Mr. Benjamin Park
Parker, Milliken, Clark, O'Hara, Samuelian
Mr. Howard A. Parkins
Mr. Kane Parkinson

Ms. Hina Parmar
Ms. Jane R. Parnes
Ms. Dora Parra
Ms. Ariga Parseghian
Mr. Jason Parsons
Mr. Mario H. Partida
Ms. Lisa Partridge
Mr. and Mrs. Valdeci Parucci
Ms. Blesilda A. Parungao
Mr. Arthur Paruzel
Mr. and Mrs. Parviz Parvizyar
Pasadena Builders, Inc.
Ms. Jessica Pashkow
Mr. Fabian Pasillas
The Pasos Family
Mr. and Mrs. Daniel F. Passage
Mr. and Mrs. Christopher Passalacqua
Mr. Andre Passos
Mr. Conor J. Pastore
Patacon Construction, Inc.
Mr. and Mrs. Mangal Patel
Naresh V. Patel
Mr. Peter Paterno
Ms. Naomi Pathmanathan
Mr. Joseph A. Patrick
Mr. Kennett M. Patrick
Sevasti Patsaoura
Ms. Sueann Patten
Mr. Chad Patterson
Ms. Lori M. Patton
Paul Ferrante, Inc.
Mr. Brett Paul
Mr. Jeffrey B. Paul
Ms. Laura Elaine Paul and Mr. Darren Seidel
Ms. Mara Paul
Mr. and Mrs. Randolph M. Paul
Mr. Steven Paul
Mr. and Mrs. Matthew Pauley
Viveca Paulin-Ferrell and Will Ferrell
Mrs. Kathryn Pavik
Mr. Christopher Pawlak
Ms. Veronica R. Pawlowski
Mr. Carol E. Payne
Ms. Belinda Paz
PC Recycle, LLC
Mr. and Mrs. Robert Peacock
Mr. Bo Pearl
Mr. Jason W. Pearson
Ms. Karen Pearson
Mr. and Mrs. Matthew J. Pearson
David Pechman, MD
Mr. and Mrs. Jarold Peck
Ms. Anne D. Pedersen
Mr. and Mrs. Erik B. Pedersen
Mrs. Anne W. Pederzani
Xin Yan Pek
Mr. and Mrs. Michael Pelatt
Ms. Jennifer Pell
Miss Serena Pellizzari
Mr. Kurt Pemberton
Ms. Claire Pence
Mr. George E. Pence
Ms. Akaradech Pengpa
Dr. and Mrs. Alfred Penhaskashi
Ms. Selena Penland
Mr. Raymond M. Pennell
Mr. Brian Penso
Mr. and Mrs. James J. Peoples
Ms. Welch Atm Peoria II
Mr. Sigrid Pepper
Mr. and Mrs. David Perard
Perch Yetenikyan, Inc.
Mr. Gary Perchick
Mr. and Mrs. Napoleon Perdis
Mr. and Mrs. Anthony W. Pereslete
Ms. Alejandra J. Perez
Mr. Alejandro Perez
Ms. Anna Jane Perez
Mr. and Mrs. Bernardo J. Perez
Ms. Blanca E. Perez
Ms. Evelyn Perez
Mr. Felix G. Perez
Dr. Fredy Perez
Jose Perez
Ms. Lilia Perez
Mr. Luis A. Perez
Ms. Maria Perez
Ms. Mercedes M. Perez
Ms. Migdalia A. Perez
Mrs. Pedro Perez
Mr. Pedro Perez
Mr. and Mrs. Reynaldo Perez
Mr. Yamandu Perez
Mrs. Yeny Perez
Ms. Yolanda Perez and Mr. Richard H. Westing
Ms. Jean E. Perkins
Mr. and Mrs. Ezekiel P. Perlo
Ms. Julie Pernworth
Mr. Bruno Perron

Mr. James Perry
Mr. John W. Perry
Mrs. Milady C. Perry
Ms. Monica Perry
Michael A. Persky, MD
Mr. and Mrs. James L. Perzik
Mr. Jesus Pescador
Mr. and Mrs. Victor L. Pesce
Ms. Grace Peshkin
Peter Farrelly Management
Ms. Carolyn Peter and Mr. Nigel Raab
Mr. and Mrs. Frank Peters
Mr. Mitchell T. Peters
Ms. Deanna Peterson
Mr. Frederick D. Peterson
Nicolle Peterson
Ms. Rachel Peterson
Mr. Alan Petlak
Ms. Harriet Petrisky
Mr. and Mrs. George Petrisans
Mr. Louis F. Petroni
Mr. Raman Petros
Mr. Vahe Petrossian
Mr. James E. Petrucci
Mr. Peyman Pezeshkian
Ms. Carol Pfaffmann and Mr. Richard Phegley
Pharmacore Pharmacy Services, Inc.
Mr. and Mrs. Scott Phelan
Mr. Arthur S. Phelps
Mr. Glen A. Phelps
Phi Delta Epsilon, Mu Chapter - Azusa Pacific University
Mr. and Mrs. Denis Philbin
Ms. Christine Philbrick
Mr. and Mrs. F. Richard Philipps
Miss Kristen M. Phillips
Michele and Dave Phillips
Mr. Pete Phillips
Ronald F. Phillips
Mr. and Mrs. Rudy L. Phillips
Mr. and Mrs. Timothy Phillips
Ms. Valarie Phillips
Ms. Cynthia L. Phillips-Cordes
Ms. Susan T. Phinney
Mr. and Mrs. David Phung
Mr. John Phung
Pat Piccirillo
Mr. Earnest I. Picott
Mr. Kevin Piemonte
Ms. Lisa Piercy
Ms. Veronique Piercy
Ms. Karen R. Piggee
Mr. and Mrs. Dan Pillemer
Mr. Robert G. Pilmer
Mr. Brian D. Pimental
Ms. Julia Pinchasi
Mr. and Mrs. Brad Pinkerton
Mr. Alexandre V. Pinto
Mrs. Patricia Piper and Mr. Louis Hunter Piper Jr
Mr. Dan Pippel
Mr. Paul Pitchess
Ms. Amy Pitman
Mr. Michael J. Piuze
Mr. and Mrs. Louis R. Pizante
Ms. Lauren Pizzi
Ms. Marilyn Pizzi
Mr. Anthony Pizzimenti
Mr. Robert Placencia
Ms. Jean Plant
Ms. Renae Plant
Platt College
Ms. Julie B. Plazo
Mr. and Mrs. Timothy S. Podraza
Mr. Dave Poehler
Ms. Patricia K. Poggi
Mr. Ishkhan Poghosyan
Mr. Louis M. Poimiroo
Dr. Si Boonsak Pokpongkiat
Mr. and Mrs. Tom Polenzani
Mr. and Mrs. Richard G. Polhill
Ms. Marzia Polito
Ms. Fradene G. Pollack
Mr. Greg Pollack
Mr. and Mrs. Charles E. Pollard
Ms. Julia Pollard
Ms. Margaret P. Pollard
Ms. Tracy Pollard
Ms. Meryl L. Pollen
Mr. and Mrs. Glen Polson
Mr. Andrew S. Pomerantz
Ms. Susana Ponce
Miss Laura Ponder
Mr. and Mrs. Roy L. Pool
Ms. Joanna Poon
Ms. Ruth Shamir Popkin
Ms. Nicole Popp
Mr. Louie Porras
Mrs. Frances Page Porter
Ms. Heather L. Porter
Mr. Joseph Porter

Mr. Paul Allan Porter
Mr. Steve Porter
Ms. Brenda Portzen
Mr. and Mrs. Louis Posen
Ms. Rikki Poulos
Ms. Deborah Poulter
Mrs. Ashraf J. Pourbaba
Power Plumbing
Mr. Christopher G. Poydenis
Ms. Mayra M. Prado
Mr. and Mrs. Ramon Prado
Mr. and Mrs. Gregory J. Prahser
Ms. Joan Broughton Pratt
Mr. and Mrs. Robert Pratt
Mr. Michael Prazal
Mr. and Mrs. Eddie L. Preciado
Premiere Digital Services
Mr. Thomas Prescher
Mr. Jim H. Prescott
Ms. Suzanne Prescott
Mr. and Mrs. Henry Present
Mr. and Mrs. Howard Paul Press
Mr. and Mrs. Larry K. Preston
Mr. and Mrs. Adam Price
Mr. and Mrs. Arthur Price
Ms. Ira T. Price
Ms. Polly M. Price
Mr. William S. Price
Ms. Rosalba Procopio
Mr. and Mrs. Edward C. Prokop
Prologis Management, LLC
Mr. Jared B. Proudfoot
Mr. Marc Provissiero
Jay D. Pruetz, MD
Ms. Tina A. Pukonen
Mr. Scott Pulcifer
Mr. Terry A. Puls
Ms. Ruth C. Purdon
Mr. and Mrs. Manu Puri
Mr. Micheal T. Purleski
Mrs. Judy Purne
Miss Leanne Purvis
Mr. Paul A. Putrino
Ellie Pynes, PhD, PsyD
Mrs. Marietta Quan
Mr. and Mrs. David Quella
Questcor Pharmaceuticals, Inc.
Ms. Alba Quevedo
Ms. Kay L. Quick
Mr. Robert G. Quihuis
Mr. and Mrs. Bret David Quinlan
Ms. Jane M. Quinn
Ms. Kimberly L. Quinones
Mr. Leopoldo A. Quinones
Mrs. Rosemary Quintero
Mr. Javier Quintino
Ms. Carol Quiroz
Mr. and Mrs. Edwin J. Quitiquit
Mr. Steven Ling Hon Quon
Ms. Laura B. Rabney
Mr. and Mrs. Brian Rackohn
Ms. Judiith K. Radell
Radius 60 Studios, LLC
Ms. Stephanie Radkay
Ms. Stephanie L. Rados
F. Radziewicz
Mr. Ron Radziner
Ms. Natacha J. Rafalski
Ms. Ruth A. Rafeedie
Ms. Sybil M. Ragadio
Mr. Theodore Q. Ragsac
Mr. and Mrs. Richard Sherman Railsback
Ms. Susan B. Raines
Ms. Beverly Rallis
Ralphs Store 17
Ralphs Store 193
Ralphs Store 70
Ralphs Store 713
Dr. and Mrs. Rangasamy Ramanathan
Ken and Bari Ramberg
Mr. and Mrs. Kurt Rambis
Mr. Gregg B. Ramer
Ms. Amita J. Ramesh
Mr. and Mrs. Alberto Ramirez
Mr. Anthony Ramirez
Mr. Bernard Ramirez
Mr. Eduardo Ramirez
Mr. Edward G. Ramirez
Ms. Gabriela Ramirez
Ms. Luz Ramirez
Ms. Maria D. Ramirez
Mrs. Maribel Ramirez
Mr. Martin P. Ramirez
Mr. and Mrs. Oscar Ramirez
Mr. Raymond Ramirez
Ms. Rebecca S. Ramirez
Ms. Yolanda C. Ramirez
Mr. John Fernando Ramos
Ms. Naomi S. Ramos

Mr. and Mrs. Ronald Ramos
Ms. Rosemary Ramos
Ms. Tina Ramos-Ingold
Rancho Tailors and Cleaners
Ms. Diane Trauth Randall
Ms. Karen Randall
Ms. Maggie Randriamamonjy
Ms. Catherine M. Raneri
Mr. Luis Rangel
Ms. Marguerite Rangel
Ms. Rebecca O. Rangel
Mrs. Kaori K. Rank
Mr. Bill Rankel
Anna M. Rankin
Maureen Rankin
Mr. Bradley E. Ranlett
Ms. Elizabeth Raposo
Ms. Jennifer A. Rappaport and Mr. Michael S. Royce
Mr. and Mrs. Saeed Rashedi
Mr. Fredric P. Raskin
M. M. Rathbun
Mr. and Mrs. Richard C. Ratliff
Mr. Weslie Rau
Mr. and Mrs. Bob Rawitch
Ray Family Charitable Fund
Mr. and Mrs. Stephan M. Ray
Ms. Linda Raymer
Dr. Amer and Mr. Cory Rayyees
Mr. and Mrs. Kaveh Razavi
RE/MAX Estates
Ready Properties
Real Food Marketing, LLC
Mr. Miguel A. Rebillia
Mr. and Mrs. Robert J. Rech
Mr. Brett L. Reed
Mr. Charles Reed
Mr. Jason T. Reed
Ms. Jeri Reed
Ms. Shirley C. Reed
Mr. Timothy Reed
Ms. Erika Rees
Mr. Evan Wynn Rees
Ms. Wanda Pike Rees
Ms. Elizabeth Reeves
Ms. Phyllis Reffo
Mr. Daniel Regard
Mr. Bahar Reghabi
Mr. Robert J. Reh
Ms. Kathy Rehm and J.D. Rehm
Mr. Alex Reich
Mr. Andrew Reich
Mr. and Mrs. James I. Reid
Mr. and Mrs. Frank J. Reilly
Mr. Kevin P. Reilly
Ms. Mary P. Reilly
Mr. Francis John Reilman
Ms. Elena G. Reis
Mr. and Mrs. Ellis D. Reiter Jr.
Ms. Marjorie L. Releford
Mr. Zoltan Remeny
Mr. and Mrs. James Remick
Ms. Rochelle Renaud
Mr. Robert Reneau
Renegade 83, Inc.
Ms. Kimberlee A. Renfrew
Ms. Linda E. Renwick
Research Affiliates, LLC
Ms. Sylvia G. Resendiz
Mr. Victor Reskin
Ms. Hali Resnick
Ms. Shara Resnikoff
RespirTech
Ms. Karen Ressler
Mr. Herbert Reston
Results Driven, Inc.
Ms. Kristen Rettig
Mr. and Mrs. Antonio Reyes
Mr. Frank J. Reyes
Mr. Lorenzo Reyes
Mr. Mauro Reyes
Mr. Ramon Reyes Jr.
Mr. and Mrs. Romeo Reyes
Mr. Ruben Reyes
Mr. Theodore J. Reynolds
Mr. Alexander Reyter
Mr. Jimmie Reza
Ms. Helen R. Rhee
Ms. Claudia Rhodes
Mr. and Mrs. Michael Rhodery
Mr. Alexander Rial
Mr. and Mrs. Seth Ribner
Mr. Justin E. Ricaurte
Ms. Ashley A. Rice
Mrs. Betty Rice
Mr. and Mrs. Craig S. Rice
Mr. and Mrs. David A. Rice
Mr. and Mrs. David P. Rice
Mr. Michael Rice
Mr. Craig M. Rich

Mr. Jason A. Rich
Mr. and Mrs. Roger P. Richards
Mr. Roy Richards
Mr. and Mrs. Daniel E. Richardson
Mr. Jim Richardson
Mrs. Jo Anne Richardson-Cornell and Mr. Peter Cornell
Mr. Gary D. Ricker Jr.
Ricki Criswell Skin Care, LLC
Mr. and Mrs. David Rickles
Mr. Juan Alfredo B. Hinds Rico
Mr. and Mrs. Mark S. Rico
Ms. Priscilla Ridgeway
Mr. and Mrs. Norma Riediger
Ms. Julie Rieger
Mr. Michael Riera
Mr. Thomas P. Riles
Mr. Barrie Riley
Mrs. Carmen Rincon
Mr. and Mrs. James E. Riner
Mr. Richard J. Ringer
Rio Tinto Minerals, Boron Operations
Mr. Robert J. Riordan
Mr. Chris M. Rippel
Ms. Nancy Rishagen
Mr. and Mrs. Jay L. Ritter
Ms. Janet L. Ritts
Mr. Rodney Rivani
Ms. Bertha Rivas
Mr. and Mrs. Gerardo Rivas
Mr. Marcos S. Rivas
Mrs. Maria De Los A. Rivas
Mr. Ulysses A. Rivas
Mr. and Mrs. Abisai A. Rivera
Mr. Antonio Rivera Jr.
Mr. Charles J. Rivera
Mr. Daniel Rivera
Ms. Hilda Rivera
Ms. Jacqueline Rivera
Ms. Rachel Rivera
Ms. Soledad Rivera
Mr. Al Rives
Rizzardi Economic Associates
R&M Villar Group, LLC.
Mr. and Mrs. Jan Alan Roadenbaugh
Rob and Carolyn Carlson Family Fund
Mr. and Mrs. David K. Robbins
Ms. Tracy Robbins
Robco Enterprises, Inc.
Ms. Ann Lewis Roberts
Dr. and Mrs. Eric Roberts
Mr. Ian M. Roberts
Mr. and Mrs. James F. Roberts
Ms. Meredith Lee Roberts
Mr. Michael S. Roberts
Ms. Barbara Robertson
Ms. Marianne B. Robertson
Ms. Milena M. Robertson
Mr. and Mrs. Robert H. Robeson
Dr. and Mrs. Eric B. Robins
Mrs. Carole Robinson
Ms. Juliet L. Robinson
Mrs. Palmer H. Robinson
Ms. Regina Robinson and Mr. Gary F. Blackburn
Mr. Shaun Robinson
Ms. Sue A. Robinson
Mr. Edward M. Robles
Mr. Jose Robles
Mr. and Mrs. Rudolph Robles
Mr. Ernesto Rocco
Mr. and Mrs. Jesus Rocha
Ms. Lourdes Rocha
Ms. Linda M. Rochelle
Rochelle's Supternatural Foods, Inc.
Rock Realty Group
The Roddenberry Foundation
Mr. Jack Rode
Mr. and Mrs. Francisco J. Rodelo
Ms. Susan Roden
Rodeo Realty
Ms. Megan M. Rodgers
Mr. Thomas Rodgers
Mrs. Dorcas Wells Rodi-Shryock
Mr. and Mrs. Terence J. Rodman
Ms. Kimberly M. Rodrigues
Ms. Roberta Buccola Rodrigues
Ms. Alma V. Rodriguez
Ms. Cynthia Rodriguez
Mr. and Mrs. Daniel Rodriguez
Ms. Darlene Rodriguez
Mrs. Dolores Rodriguez
Ms. Elena Rodriguez
Mr. Isaac Ismael Rodriguez
Mr. Ismael E. Rodriguez
Mr. Jeffrey A. Rodriguez
Ms. Magdalena Rodriguez
Mr. Manuel Rodriguez
Mr. Manuel Rodriguez
Ms. Maria R. Rodriguez
Marty Rodriguez Real Estate, Inc.

Ms. Melinda Rodriguez
Mr. Michael A. Rodriguez
Mr. Miguel Rodriguez
Ms. Monica Rodriguez
Mr. and Mrs. Narcizo Rodriguez
Mr. Omar N. Rodriguez
Mr. and Mrs. Rafael Rodriguez
Mr. Ricardo Rodriguez
Ms. Sophia Rodriguez
Mr. Manuel Rodriguez
Mr. and Mrs. Marshall H. Roe
Ms. Ann M. Roen
Ms. Kathryn M. Roen
Ms. Kirsten Roeters and Mr. David J. Eilenberg
Rogers Manufacture and Installation, Inc.
Ms. Courtney A. Rogers
Mr. and Mrs. Jake Rogers
Ms. Jill Rogers
Ms. Judy Rogers
Mr. Daniel Rogerson
Mr. and Mrs. Mike W. Rogoff
Mr. and Mrs. Keith Rohman
Mr. and Mrs. Tom Rohrback
Mr. Jose Rojas
Mr. Martin Rojas
Mr. William Rojo
Mr. and Mrs. Bob Rollins
Ms. Harriet M. Rolnick and Mr. Stephen J. Strauss
Mrs. Elisabeth M. Rom
Mr. Daniel Roman
Mr. Michael Romano
Dominique Romanowski and Paolo Consiglio
Ms. Charity V. Romero
Ms. Joan R. Roney
Mr. and Mrs. Babak Roodsari
Ms. Anne T. Rooney
Ms. Bethany Rooney and Mr. Matthew T. Collins
Mr. Armando Rosa Jr.
Mr. and Mrs. Ed J. Rosa Jr.
Ms. Romina Rosado
Mr. Armando Rosales
Ms. Rosie C. Rosales
Mr. Craig Rosato
Rose Hills Memorial Park and Mortuary
Mrs. Carol Rose
Mr. and Mrs. David E. Rose
Mr. and Mrs. Kenneth K. Rose
Ms. Kristi Rose
Mr. and Mrs. Bruce Rosen
Ms. Gloria Rosen
Mr. and Mrs. Harvey Rosen
Mr. Howard Rosen
Mr. Matthew Rosen
Mr. Mitchell Rosen
Mr. and Mrs. Ronald G. Rosen
Mr. and Ms. Douglas Rosenbaum
Mr. Mark W. Rosenbaum
Ms. Martha R. Rosenbaum
Mr. Edward A. Rosenberg
Ms. Ellen D. Rosenberg
Ms. Jackie Rosenberg
Ms. Jaclyn B. Rosenberg
Mr. Lewis Rosenberg
Mr. Marc D. Rosenberg
Mr. Scott Rosenberg
Mr. Steven M. Rosenberg
Mr. Todd Jeffrey Rosenberg
Ms. Andrea Rosenblatt
Mr. and Mrs. Kenneth L. Rosenblood
Ms. Susan M. Rosenbluth
Ms. Amy Rosenthal and Mr. Jonathan M. Den Haring
Mr. and Mrs. Melvin S. Rosenthal
Philip and Monica Rosenthal
Mr. William Rosenthal
Mr. and Mrs. James B. Rosenwald III
Mr. and Mrs. Robert W. Roseth
Mr. William B. Rosie
Mr. and Mrs. Raymond Henry Roski
Mr. Leland S. Rosner
Mr. and Mrs. Cary B. Rosoff
Mr. and Mrs. Richard D. Rospond
Mr. Kevin L. Ross
Mr. Marvin F. Ross
Mr. and Mrs. Sam Ross
Ms. Sharon Ross
Mr. Stanley R. Ross
Ms. Anita Rossi and Mr. Kirk Dornan
Ms. Alycia J. Rossiter
Mrs. Barbara R. Rostand
Ms. Sara Rostand
Ms. Clarene Rosten
Mr. Daniel Rothmuller
Mr. and Mrs. Ronald H. Rothstein
Mr. and Mrs. James Henry Roum
Mr. Sean T. Rourke
Ms. Zinna Claudia Rovner
Ms. Alison Rowan and Mr. Jarred D. Saba
Mr. Charles P. Rowe
Mr. Robert Brian Rowe

Mr. Jason Rowitt
 Ms. Jill A. Rowse
 RoxSan Pharmacy
 Ms. Ananya Roy
 Mr. and Mrs. James P. Roy II
 Mr. Richard A. Roy
 Ms. Tammy A. Royer
 Ms. Tobin A. Royer
 Mr. Leif Roys
 Ms. Teriza Roza and Mr. Colin Chaney
 Mr. Marvin G. Ruanoforonda
 Ms. Stephanie Rubalcava
 Mr. Joel Ruben
 Mr. and Mrs. Dennis M. Rubien
 Mr. Adi Rubin
 Mr. and Mrs. Jeffrey Rubin
 Mr. Michael Rubin
 Mr. Michael D. Rubin
 Dr. Nathalie Rubin
 Mr. Sam Rubin
 Mr. Michael Rubinielli
 Mr. Richard F. Rubio
 Mr. James J. Rucker
 Mr. and Mrs. Washington I. Rucker
 Ms. Lydia Rudametkin
 Ms. Candice Rude
 The Rudin Family
 Mr. Carlos Ruiz
 Mr. Ignacio Ruiz
 Mr. John E. Ruiz
 Ms. Maria Ruiz
 Ms. Maribel B. Ruiz
 Mr. and Mrs. Ronald R. Ruiz
 Ms. Lourdes S. Ruiz-Flores
 Runaway Runaway
 Mr. Christopher R. Runco
 Mr. Tim Runco
 Taguhi Rupchian
 Mrs. James W. Rush
 Rusnak Automotive Group
 Mr. Hubert E. Russell
 Mr. James Russell
 Ms. Kathy Russell
 Mr. and Mrs. Lewis Michael Russell
 Ms. Mable Russell
 Ms. Robin Russell
 Mrs. Shirley S. Russell
 Mr. Thomas K. Russell
 Ms. Amber Nicole Russo
 Mr. and Mrs. Nate Russo
 Mr. and Mrs. Adam Russo
 Mrs. Linda M. Rutkowski
 Ms. Eva Rutman
 Mr. Don Ruygrok
 Mr. Douglas Ruygrok
 Ms. Darcy L. Ryan
 Mrs. James J. Ryan
 Mrs. Katherine B. Ryan
 Ms. Mary K. Ryan
 Mr. Patrick J. Ryan
 Mr. Patrick M. Ryan
 Ms. Shannon Ryan
 Ms. Christine Ryberg and Mr. Michael Polgardy
 Mrs. Barbara Lee Rysavy
 Ms. Sandy Rysiewicz
 S and R Portable Welding
 Mr. William J. Saake
 Mr. and Mrs. Charles Saale
 Dr. and Mrs. Ken Sabbag
 Ms. Salmeh Sabbaghian and Mr. Hassan Dolatshahi
 Nushin Sabet
 Mr. Urte Sablinskaite
 Mr. and Mrs. Rajiv Sachdeva
 Mr. and Mrs. Norman A. Sachs
 Mr. and Mrs. Allan Sacks
 Mr. Marcelo Sada
 Mr. and Mrs. Mark Y. Sadamitsu
 Mr. John M. Sadler
 Ms. Sara Safan
 Mr. and Mrs. Nejdik Safarian
 Mr. and Mrs. Jon Safier
 Mr. and Mrs. Gregory Sage
 Mr. and Mrs. Tino Sage
 Mr. Harry Sagheb
 Ms. Olga Sahagun
 Mr. Aaron Saidman
 Ms. Martha G. Saiz
 Mr. Danton S. Sakado
 Mr. and Mrs. Richard Sakai
 Ms. Patricia Sakakura
 Mr. Christopher K. Sakamoto
 Fudge Sakamoto
 Mr. Randall Sakamoto
 Mr. and Mrs. Mike R. Salahi
 Mr. Adam Salas
 Ms. Edith Salas
 Christine Salazar
 Mr. and Mrs. Juan Cristian Salazar
 Mr. and Mrs. Octavio Salazar
 Mr. and Mrs. Louis Salce
 Ms. Helen Salcido
 Ms. Monica Saldana
 Ms. Catalina Saldarriaga
 Mr. Richard Burgess Salditt
 Mr. Andreas Saleh
 Salesforce.com Foundation
 Ms. Patricia Salinas
 Mr. and Mrs. Bruce Salley
 Ms. Holli A. Salley
 Ms. Carmen Salmeron
 Mr. Kenneth D. Salmon
 Mr. Willard S. Salo
 Mr. and Mrs. John Salvo
 Mr. Larry J. Salz
 Mr. Michael A. Sampiano
 Mrs. Joyce Samson
 Ms. Shalini Samuel
 Mr. Jeffrey Samuels
 Mr. Sherwin L. Samuels
 San Gabriel Academy
 Mr. James M. San Jose
 San Marino High School-Associated Student Body
 Mr. and Mrs. Duane A. Sanborn
 Ms. Marylou Sanches
 Mr. Alejandro Sanchez
 Mr. and Mrs. Jorge Sanchez
 Mr. and Mrs. Jose Luis Sanchez
 Ms. Judith Sanchez
 Mr. and Mrs. Kennie Sanchez
 Ms. Paulita R. Sanchez
 Ms. Yira A. Sanchez
 Ms. Joann B. Sandeen
 Mr. George W. Sanders
 Mr. and Mrs. Howard Sanders
 Ms. Katherine Sanders
 Mr. and Mrs. James A. Sanderson
 Mr. and Mrs. Richard F. Sandifer
 Ms. Julie A. Sandler and Mr. Cary Sacks
 Mr. and Mrs. Marvin L. Sandlin
 Mr. David Sandoval
 Mr. Emilio Sandoval
 Ms. Marielena Sandoval
 Mr. and Mrs. Jay Sandrich
 Mr. Brian Sands
 Sandy's Beauty Salon
 Mr. Stanley K. Sanemitsu
 Mr. Jason Sanford
 Mr. Jerry T. Sanford
 Ms. Rima Z. Sangbarani and Robik Melkonian
 Ms. Sabri Sansoy
 Sant Kabir, LLC
 Ms. Pauline Santa Cruz
 Ms. Estela Santana
 Ms. Arasi L. Santellanes
 Mr. and Mrs. Erich Santner
 Mr. Juan M. Santos
 Ms. Frances Saoud
 Ranjan K. Sapra, MD
 Zoila Sarac
 Mr. Raj Sardeasi
 Mr. and Mrs. Pete Sargent
 Mr. and Mrs. Hrach M. Sarkis
 Ms. Elaine Sarkisian
 Ms. Gerianne T. Sarte
 Mr. and Mrs. Michael Sarter
 Mr. Dennis G. Sartini
 Mr. John Sasano
 Ms. Rebecca L. Sattin and Mr. Robert Price
 Ms. Amalia L. Saucedo
 Elsa Saucedo
 Ms. Martha Saucedo
 Mr. and Mrs. Naftali Sauerbrun
 Mr. Jeff Sauvage
 Mr. Phillip Savenick
 Mr. and Mrs. Bob Savitt
 Sav-Mor Blinds and Shutters
 Mr. and Mrs. Steve T. Sawai
 Mr. John T. Sayles
 Mr. Salvatore A. Scaffide
 Ms. Marcia E. Scanlon
 Mr. and Mrs. James P. Scannell
 SCAPHON
 Mrs. Maryann Scarosone
 Mr. and Mrs. Jonathan Schaeffer
 The Scharffenberger Family
 Ms. Linda Rae Scharlin and Mr. Barry L. Pinsky
 Mr. and Mrs. Daniel Scott Schecter
 Ms. Sarah Schecter
 Mr. and Mrs. Robert W. Scheibel
 Mr. Jon Schell
 Ms. Susan Schell
 Ms. Darlene Schempp
 Ms. Dawn E. Schempre
 Mr. George Schenck
 Ms. Carol Schendel
 Ms. Kimberly N. Schenk
 Dr. and Mrs. Henry Scherer
 Mr. and Mrs. Stephen E. Scherer
 Mr. and Mrs. Anthony Hunter Schiff
 Mr. and Mrs. Thomas R. Schiff
 Mr. Mark Schiffman
 Mr. William Schiffmann
 Ms. Lisa Schilken
 Ms. Erika Schimik
 Mr. and Mrs. Jay Schlanger
 Mr. Andrew M. Schlei
 Mr. and Mrs. Peter H. Schlessel
 Mr. and Mrs. Larry Schmanski
 Ms. Sarah Schmaus
 Mr. Lawrence Schmid
 Mr. and Mrs. David R. Schmidt
 Mr. Jonathan Schmidlein
 Ms. Connie Schmitz
 Mr. Kyle Schmitz
 Mr. David Schneiderman
 Mr. John P. Schnell
 Mr. and Mrs. Ian Schnider
 Mr. and Mrs. Paul E. Schnitzel
 Mr. Thomas Schnurr
 Mr. Benjamin D. Schoen
 Mrs. Harry Scholar
 Mr. Stuart M. Schoolnik
 Mr. and Mrs. Bill Schorr
 Mr. David Schottland
 Ms. Katie Schottland
 Mr. Patty M. Schow
 Mr. and Mrs. Robert F. Schow
 Mr. and Mrs. Leonard Schrage
 Mr. Walter R. Schramm
 Mr. and Mrs. William C. Schreiber
 Mr. Karl D. Schrey
 Mr. John Schroeder
 Mr. and Mrs. B.D. Schubert
 Mr. Daniel R. Schuch
 Mr. and Mrs. Alan R. Schultz
 Mr. and Mrs. Edward T. Schultz
 Mr. and Mrs. Jonas Schultz
 Ms. Katherine Schultz
 Mr. Danny Schulz
 Mr. and Mrs. Paul J. Schumacher
 Mr. and Mrs. Thomas A. Schupp
 Mr. and Mrs. Stephen Joel Schur
 Ms. Linda Schuster
 Mr. and Mrs. Craig M. Schwartz
 Elizabeth F. Schwartz, PA
 Ms. Teresa Schwartz
 Ms. Emmanuelle Schwartzman
 Mr. and Mrs. George H. Schwary
 Mr. and Mrs. Donald Schwarz
 Mr. and Mrs. Steven Schwarz
 Ms. Donna S. Schwarzbach and Mr. David L. Gordon
 Mrs. Renee Schweber
 Miss Kathrin Schweitzer
 Mrs. Sandra Schwick
 Mr. and Mrs. David Schwien
 Ms. Meghan B. Scibona
 Ms. Carole Scoon
 Mr. Aaron Scott
 Ms. Annette Scott
 Mr. and Mrs. Billy Joe Scott
 Mr. and Mrs. Howard R. Scott
 Dr. J. Daniel Scott
 Ms. Juli Scott and Mr. Scott Howard
 Ms. Keitha K. Scott
 Mr. and Mrs. Ralph R. Scott
 Screenpro
 Ms. Lia Seabold
 Mrs. Jessica C. Sealock
 Sean O'Keffe, Inc.
 Seaweed Surf Co.
 Mr. Scott M. Sebert
 Ms. Rita L. Secola, RN
 Ms. Rise Madalyn Sedillo
 Mr. and Mrs. Robert C. Seeger, MD
 Mr. Albert Segal and Mr. Lawrence Segal
 Ms. Ruth Segal
 Dr. Clifford Segil
 Mr. Raul Segura
 Mr. Peter D. Sehenuk
 Ms. Kerri Seibly
 Ms. Sylvia W. Seid
 Mr. Steven Seidel
 Mr. and Mrs. Theodore M. Seidman
 Seismic Productions
 Linda and John Seiter
 Mr. Jed Seijsmundo
 Mr. and Mrs. Keizo Seki
 Mr. and Mrs. John Selby
 Mr. and Mrs. James C. Seley
 Mr. and Mrs. Patrick Selfridge
 Maria I. Seliverstov, MD
 Mr. Anthony Sella
 Ms. Patricia Sellers
 Ms. Marjorie Sellman
 Ms. Marjorie Sellman
 Mr. Marc Selwyn
 Mr. Rich Selzer

Janet E. Semple-Hess, MD, and Larry R. Hess
Ms. Narine Senina
Ms. Sheri Sepanlou
Mr. and Mrs. Sohrab Sepehri
Mr. Bob Serabia
Arjang Seraji and Proshat Shahrestany
Ms. Hercilia Serna
Ms. Sarah Serrano
Mr. and Mrs. James H. Sesic
Ms. Paige A. Sessions
Seven Arrows Elementary School
SF Gonzalez Concrete, Inc.
Mr. Mark S. Avila Shaddow
Ms. Sherry Shafighi
Ms. Christine R. Shah
Mr. Hem Shah
Priyees Shah
Mr. and Mrs. Raj Shah
Mr. and Mrs. Samuel E. Shamir
Mr. and Mrs. Sarmad Shammam
Ms. Parisa Shamoeil
Mr. and Mrs. John Shane
Alan and Kenneth Shankin
Mr. and Mrs. Jeffrey O. Shanks
Mr. David H. Shannon
Shahab Shaolian
Ms. Gayle Shapazian
Mr. and Mrs. David Shapell
Ms. Adele Shapiro
Mr. Alan Shapiro
Mr. Arthur Shapiro
Ms. Inessa Shapiro
Mr. and Mrs. Marvin N. Shapiro
Mr. Mitchell S. Shapiro
Mr. and Ms. Paul J. Shapiro
Ms. Tamara Shapiro
Dr. Mehrdad Sepehri Sharbaf
Ms. Taraneh Sharif
Mr. and Mrs. Charles M. Shaw
Ezel K. Shaw
Dr. Richard M. Shaw
Mr. Robert Shaylor
Mr. William A. Sheck
Mr. Dan F. Sheehy
Ms. Erlinda M. Shehab
Ms. Judith Jerry Sheindlin
Mr. and Mrs. Paul Shellabarger
Mr. Harold Shellum
Mr. Shivonne R. Shelton
Mr. David Shema
Mr. and Mrs. Kenneth R. Shemwell
Mr. Chao Wen Chang Shen
Mr. Pao-Lin Shen
Shepherd Technology Training School
Mr. and Mrs. Matty Shepherd
Mr. and Mrs. Rick Shepherd
Mr. and Mrs. Brian Sheppard
Ms. Bettina R. Sherick
Ellen Finder Sherman, MD
Ms. Lee Rae Sherman
Ms. Toni Sherman
Mr. and Mrs. Lloyd Sherr
Mr. and Mrs. Robert Lee Sherrill
Mr. and Mrs. Ronald G. Sherwin
Karen A. Sherwood, MD, and Mark S. Borchert, MD
Ms. Huiyu Shi
Ms. Martina Shi
Ms. Jeanette Shih
Ms. Bertha Y. Shimazu
Ms. Anna M. Shinoda
Mr. Rickie J. Shirey
Ms. Arsine Shirvanian
Mr. Ben Shirvanian
Ms. Hripsime Shirvanian
Mr. Dmitry Shklyar
Mr. and Mrs. Naftaly Shmargal
Mr. and Mrs. Richard Shoffeitt
Mr. and Mrs. John Shohfi
Mr. and Mrs. Rodney Shook
Ms. Lauren Shooshani
Ms. Rosemary Shorr
Mr. and Mrs. Andrew I. Shpall
Elizabeth A. Shull and Mr. Russ Haft
Mr. and Mrs. Irving Shuman
Ms. Jan Shure-hurwitz
Mr. Michael J. Shurgot
Ms. Diana P. Sia
Mr. George Sifaris
Ms. Laura K. Siart
Mrs. Jackalyn L. Sichi-Krzmarzick
Mr. Michael Sid
Sidley Austin LLP
Mr. and Mrs. Matthew Keith Sidman
Mr. James J. Sie and Mr. Douglas W. Wood
Ms. Blossom Siegel
Mr. Ronald Siegel
Ms. Cosima Siegmann
Mr. and Mrs. Michael J. Sigler
Sigma Alpha Epsilon - Cal Poly Pomona

Ms. Karen Silagi and Mr. Jeffrey M. Freedman
Ms. Auska Silkaitis
Mrs. Marjorie C. Silletto
Mr. and Mrs. Steven D. Sills
Mr. and Mrs. Francisco Silva
Mr. and Mrs. Jose De Jesus Silva
Mr. and Mrs. Robert Silva
Mr. and Mrs. Stanley Silver
Mr. and Mrs. Alan D. Silverman
Mr. and Mrs. Gregory R. Silverman
Mr. Leonard Silverman
Mr. Martin Silverman
Mr. and Mrs. Richard Silverman
Ms. Pamela A. Silvers
Mr. and Mrs. Jeffrey Silverstein
Ms. Stephanie Silvia
Ms. Irma S. Simental
Ms. Annette Simili
Simmons
Mrs. Franklin Hoover Simmons
The Simms Family Foundation
Ms. Rita H. Simon
Ms. Gloria Anne Simonds
Mr. Arbo Simonian
Mr. and Mrs. Artin Simonian
Mr. and Mrs. Marc Simons
Ms. Lindsey Simovich
Mr. Alex Simpson
Mrs. Barbara L. Simpson
Mr. and Mrs. Franklin Sims
Mr. and Mrs. Marvin L. Sims
Ms. Eliza Sinanyan
Mr. William T. Sinclair
Mrs. Candice S. Singer
Mr. and Ms. Dennis Singer
Jeffrey and Kellie Singer
Singer's Big & Tall, Inc.
Lt. Col. and Mrs. Isaac C. Singleton
Mr. and Mrs. Semih Sinik
Ms. Patricia Sinner
Ms. Pati Siqueido
Mrs. Sarah Sismondo
Mrs. Sally L. Sittman
Mr. Donald Sivard
Dr. and Mrs. Leonard B. Skaist
Mr. and Mrs. Philip H. Skarin
Ms. Nancy Jones Skelley
Mr. and Mrs. Jeffrey Skinner
Ms. Melissa Skinner
Mrs. W. Kenneth Skinner
Skinny Wimp Moving Co.
Ms. Kelley Skoloda
Ms. Sabina Skulsky and Mr. Mark Jungers
Skyone Federal Credit Union
Mr. and Mrs. William Slaughter
Ms. Ovette Slaughter-Bormann
Ms. Teresa A. Slavick
Mr. and Mrs. Gregory Slewett
Slickote Coatings
Mr. Robert B. Slight
Ms. Judith B. Sliter
Ms. Elizabeth Sloan
Ms. Tracey Slovacek
Ms. Lendi Slover
Mr. Ahmad Abou Nassif Smaili
Mr. and Mrs. Jeffrey M. Small
Ms. Maryanne Louise Saylor and Mr. Laurence Small
Mr. Wallace N. Small
Smart Sonic Corporation
Mr. Mitch Smelkinson
Mr. Richard Smisek
Mr. Alessio T. Smith
Ms. Annette F. Smith
Mr. and Mrs. Barry Smith
Mr. and Mrs. Carl E. Smith
Mr. Chad Smith
Mr. and Mrs. Charles E. Smith
Ms. Cheryl Ann Smith
Mr. and Mrs. Chris Smith
Ms. Danielle Smith
Mr. David L. Smith
Mr. Edward O. Smith
Jennifer and Eric Smith
Tamara and Eric Smith
Ms. Martha L. Brock and Mr. Eric S. Smith
Ms. Evynn Smith
Mr. George Smith
Mr. Gilbert D. Smith
Ms. Greta Smith
Ms. Hope Smith
Ms. Jill L. Smith
Mr. and Mrs. John Smith
Mrs. Karen Ann Smith
Dr. Kathryn A. Smith
Mr. Kevin Smith
Mr. and Mrs. Leroy Edward Smith
Ms. Mary A. Smith
Mrs. Mary Margaret Smith
Ms. Maxine M. Smith and Mr. Randy P. Wurzer

Mr. Michael J. Smith
Mr. and Mrs. Nicholas M. Smith
Mrs. Phyllis V. Smith
Mr. and Mrs. R. Douglas Smith
Ms. Rhonda Sue Smith
Mr. Richard W. Smith
Mr. and Mrs. Robert Smith
Mr. and Mrs. Robert W. Smith
Mr. and Mrs. Scott Smith
Ms. Sherry L. Smith
Ms. Stephanie A. Smith
Ms. Susan R. Smith
Mr. Victor J. Smith
Gary M. Smithson, MD
Ms. Karyn Smithson-Hughes
Mr. and Mrs. Earl A. Smitley
Ms. Julie Tavvaga and Mr. Charles Smurr
Mr. Steven W. Smyrski
Mrs. Brian Snaer
Mr. Dennis Snapp
Mr. David Loyd Sneed
Mr. and Mrs. Brad Sniderman
Mr. Steven Snitzer
Mr. Michael D. Snodgrass
Ms. Louise Snow
So Cal Dent Dr., Inc.
Ms. Shelley So
Ms. Christine Sobchik
Ms. Sandra L. Soddano
Mr. Gerardo Solano
Ms. Jessica Solis
Mr. Dean A. Solomon
Mr. and Mrs. Gil Solon
Mr. Arthur Soloyan
Mr. Benny D. Solmsa
Mr. and Mrs. Rahim Soltani
Mr. Jose de Jesus Soltero
Ms. Kathleen Soltwedell
Ms. Anne V. Somerville
Mr. and Mrs. Murray Sommer
Mr. Peter Sommerfield
Mr. Rick H. Son
Mr. Fereydoon F. Soofer
Ms. Pamela G. Soper
Ms. Sonia Sorensen
Ms. Judi B. Sorenson
Ms. Claudia Soria
Mr. Richard S. Soria
Ms. Catherine A. Soros
Mr. and Mrs. José J. Sosa
Ms. Marian Sotelo
Ms. Josephine L. Soto
Mr. and Mrs. Jeff A. Souleles
Source Logistics
Mr. Mark Sousa
Southern California Tennis Association
Bob Souza Jr. Insurance Agency
Mrs. Leslie Sykes Spann
Ms. Debra S. Spaulding
Ms. Margaret Speak
John Spear and Associates
Mr. and Mrs. Kenneth Spears
Fred Spektor
Mr. and Mrs. Loyd Speer
Mr. Milton Spencer
Mr. David Nathan Spero
Ms. Louise T. Sperr
Ms. Lynne Spillman
Ms. Catherine Spindler
Ms. Anne H. Spink
Morris and Rae Spivak Foundation
Mr. and Mrs. Christopher Lee Spohn
Sports Authority
Ms. Lillian Sposto
Richard Sposto, PhD
Mr. and Mrs. Corey Spound
Mr. Joseph Sprague
Mr. and Mrs. James A. Spraker
Mr. and Mrs. Lloyd Sprung
Mr. Russell S. Sprunger
Ms. Alison Midori Sredanovich
Ms. Sirinan Srilanchanarak
Mr. Steve J. Srour
Mr. and Mrs. Daun St. Amand
Ms. Marylee St. Amand
St. Anastasia Catholic School-Second Graders
St. James School
Ms. Jane St. John
Mr. Danny St. Pierre
St. Timothy Lutheran Church and School
Mr. Mike Stabile
Ms. Pamela Stacey
Mr. Mariusz Stachera
Mr. Greg Stacknick
Mr. and Mrs. Alfred E. Stahl
Mr. and Mrs. Peter G. Stamison III
Mr. and Mrs. Bruce Stanford
Dr. Arlene R. Stang
Mrs. Susan M. Stanislas

Mr. Dean T. Stanley
Dr. and Mrs. Robert E. Stanton
Mr. John W. Staples
Mr. and Mrs. Paul F. Stapleton
Ms. Maria E. Stark
Mr. and Mrs. Stephen D. Starr
Mr. and Mrs. Andrew J. Starrels
State Farm Companies Foundation
Ms. Marynell Steburg
Mr. and Mrs. Gerard J. Steele
Mr. James Stein
Dr. and Mrs. Jeffrey H. Stein
Ms. Jill Stein
Mr. Robert B. Steinberg
Mr. Greg B. Steiner
Mr. Randall S. Steiner
Mr. and Mrs. Peter Steinfeld
Ms. Mary L. Steinmetz
Stella & Dot
Mrs. Antoinette M. Stella
Mrs. Robert Stellwagen
Ms. Stanislava Stepanek and Mr. Robert Marshall Osterloh
Ms. Sharon Stepenosky
Michael and Christy Stephen
Mr. and Mrs. John G. Stephens
Larry G. Stephenson and M.F. Ranco, MD
Mr. Richard I. Stephenson
Mr. and Mrs. Gary S. Sterling
Mr. David Stern
Dr. Loraine M. Stern and Mr. Jack Nides
Mr. Michael L. Stern
Ms. Susan Toy Stern
Ms. Sylvia Stern
Ms. Tina Stern
Mr. and Mrs. Burton S. Sternau
Mr. and Mrs. Joshua Sternin
Steve Lee, Inc.
Steven L. Miller, PLC
Ms. Leeanne Stevens
Ms. Martha Stevens
Mr. Ronald W. Stevens
Ms. Alice E. Stevenson
Stevland Morris
Ms. Theora A. Steward
Ms. Joan G. Stewart
Mr. Ralph Stewart
Mr. and Mrs. Ross B. Stewart
Mr. Eli Stiefel
Mr. and Mrs. Edward Charles Stieg
Ms. Stephanie Stimmell
Ms. Eileen D. Stinchfield
Ms. Sherry R. Stirling-Cornell
Ms. Kendra Stoddard
Mr. and Mrs. Guy H. Stodel
Mr. Leif Eric Stoehr
Ms. Edith L. Stoell
Ms. Sarina H. Stogel
Mr. and Mrs. Nelson Stoll
Mr. and Mrs. Theodore B. Stolman
Mr. and Mrs. Lyle J. Stoltenberg
Mr. David W. Stone
Mr. and Mrs. Gerard T. Stone
Mr. Hawk Stone
Mr. Merle Vincent Stone
Mr. Shawn Stoner
Ms. Natalie Stong
Mr. Nathan L. Storey
Miss Irma Story
Mr. and Mrs. John Strand
Ms. Victoria Strasser
Ms. Carin Anne Strohmaier
Mr. Edward J. Stryker
Ms. Yvonne Strzechowski
Saints Felicitas and Perpetua School
Mrs. Beatrice H. Stuart
Mrs. Claire A. Stuart
Mr. and Mrs. Donald M. Stuart
Studio Air Conditioning, Inc.
Studio Inn & Suites, LLC
Mr. Matt Stump
Mr. Robert D. Stump
Mr. Chester Su
Mr. Chien Chung Su
Mr. Geoffrey Suddleson
Ms. Natalie K. Sudirman
Mr. Joseph Suen
Mr. and Mrs. Curtis W. Sugars Jr.
Miss Laura Suhr
Mr. and Mrs. Joe Suhre
Mr. Reid Sullivan
Ms. Rosemary Sullivant and Mr. David M. Plane
Mr. and Mrs. Robert F. Sulzinger
Mr. Peter Sum
Mr. Jonathan E. Sumilang
Sumner & Associates, PC
Mrs. Mildred R. Sumner
Mr. and Mrs. Scott Sumner
Mr. Samuel Sumyk
Mr. George Sun

Mrs. Shirley Sun
Mr. Stephen Sun
Pagadalu Sunandha
Mr. and Mrs. Manuel T. Sunga Jr.
Mr. and Mrs. Carl Supernor
Mr. and Mrs. Ronald John Surina
Mr. and Mrs. Mark P. Suter
Mr. and Mrs. William Suter
Mr. James Sutorius
Mr. and Mrs. Sean Sutton
Ms. Jennifer Suzuki
Mrs. Patricia Svarc
Mr. and Mrs. Sven B. Svendsen
Mr. Mark Svenson
Mr. and Mrs. Herberto O. Svidler
Mr. Karl I. Swaidan
Eric W. Swain
Leslie Swain and Bert Deixler
Mrs. Roma Swan
Mr. and Mrs. Jack D. Swanburg
Ms. Jennifer K. Swank
Mr. Richard Swank
Ms. Corinne M. Swanson
Ms. Vicki Swanson
Mr. and Mrs. Russell C. Swartz
Mr. and Mrs. Max Swedlow
Mr. and Mrs. David Sweeney
Mr. and Mrs. Joseph R. Sweeney
Ms. Karen Sweeney
Mr. Michael A. Sweeney
Mr. and Mrs. David Sweetland
Mr. Jermonne L. Swendell
Mr. and Mrs. Arnold Swiller
Mr. Adam Symson
Synergy - A Rehab Company
Ms. Alicia Syres
Mr. Curt Syring
Mr. Lawrence Szabo
Mr. Sammy Szeto
Mr. and Mrs. Vincent Y. Szeto
Dr. Alexander H. Ta
Ms. Heather D. Tabangcura
Mr. Ramin R. Tabatabai
Mr. and Mrs. Roy Thomas Taecker
Ms. Kathy Taggares
Ms. Jacqueline D. Tagliere
Mr. and Mrs. Razmik Tahmasian
Ms. Chia-Chien Tai
Ms. Shelley Taji
Ms. Pauline C. Takahashi
Mitsuru Takaki
Mr. and Mrs. Norito R. Takamoto
Ms. Charlene Taketa
Mr. Andres F. Talero
Mr. Fred Tallaksen
Mr. and Mrs. Ashok K. Talwar
Mr. Franklin Tam
Mr. Lawrence Tam
Yu Tam
Mr. Richard T. Tamanaha
Mr. and Mrs. Ali Tamer
Mr. and Mrs. Norman J. Tamkin
Mr. and Mrs. Ronald P. Tamkin
Ee Ee Tan
Ms. Eileen Tan
Mr. and Mrs. Michael C. Tan
Peiyi Tan
Mr. Simon Tan
Mr. Yuan Peng Tan
Ms. Lilian Tanaka
Mr. and Mrs. Orian A. Tanaka
Ms. Virginia Tanawong
Tandem Diabetes Care, Inc
Ms. Chao-May Cheng Tang
Lo S. Tang
Sui Jen Dai Tang
Mr. and Mrs. Wilson Tang
Mr. Danny Tangen
Mr. John P. Tanner
Ms. Gloria M. Tapanes
Ms. Evan S. Taragano
Mr. Steve D. Tarin
Mr. Barry Tarlow
Ms. Irina Tarnayschi
Mr. Daniel G. Tartt
Mr. Kevin Tarverdyan
Mr. Isaac K. Tasinga
Mr. Kenichi Tatara
Ms. Donna Tatum
Ms. Sheila A. Tatum
Ms. Barbara Anne Taub
Ms. Shlomit Tayari and Mr. Yossi Abitbul
Ms. Laura R. Taylor Robinson
Ms. Amy C. Taylor
Mr. Curtis Taylor
Mr. Irving N. Taylor
Mr. James F. Taylor
Mrs. Janice L. Taylor
Mr. Jared B. Taylor

Mr. and Mrs. Jay W. Taylor
Ms. June F. Taylor
Mrs. Priscilla Taylor
Mr. and Mrs. Rodney L. Taylor
Mr. Ryan Taylor
Zackary Taylor
Tea Elles, Inc.
Mr. and Mrs. Paul Teague
Team Izzy Cancer Foundation
Team Stein
Mr. and Mrs. Larkin Teasley
Mr. and Mrs. Jack E. Teele
Mr. Troy W. Tegeler
Mr. Ali Tehranian
Mr. Jose L. Tejada
Mr. Ernest F. Telford
Mr. Ryan F. Telford
Mr. and Mrs. Richard B. Tell
Ms. Antoinette Tellez
Mr. and Mrs. Stephen M. Templar
Mr. Mitchell S. Tandler
Mr. Anthony Y. Teng
Mr. Gregg S. Tenser
Mr. Meir Teper
Mr. and Mrs. George F. Terlip
Mr. and Mrs. Ashot Ternersesian
Ms. Veronica Terrazas
Mr. and Mrs. Allen L. Terrell
Ms. Lilit Terry
Ms. Dolores Tersigni
Ms. Karoun Terterian
Mr. Richard Terzian
Mr. Elwood C. Tescher
Mr. Alexander Teslik
Mr. and Mrs. John M. Tesoriero
Mr. Robert Tessier
Mr. and Mrs. John W. Thedinga
Mrs. Lucille M. Thedinga
Ms. Arlette J. Theillou
Mr. Ted P. Theodore
Therapak Corporation
Ms. Kelly J. Theriault
Mr. Paul Thi
Mr. Michael P. Thielen
Mr. and Mrs. David L. Thies
Mr. William C. Thill
Thomas Backhoe & Grading, Inc.
Mrs. Arthur F. Thomas
Mr. Arthur F. Thomas
Mr. Chandler L. Thomas
Mr. David G. Thomas
Mr. Davy G. Thomas
Mr. Elias Thomas
Gloria M. Thomas
Mr. and Mrs. Gregory A. Thomas
Mr. Renu Thomas
Mr. and Mrs. Richard Thomas
Mr. and Mrs. Rick S. Thomas
Ms. Sara J. Thomas
Mr. Stephen M. Thomas
Mr. and Mrs. David K. Thompson
Mr. and Mrs. Donald R. Thompson
Mr. and Mrs. George Thompson
Mr. H. F. Thompson Jr.
Ms. Roberta Thompson
Ms. Stephanie Thompson
Mr. Matthew M. Thomson
Mr. Raun Thorp
Mr. and Mrs. Julien P. N. Thuan
Ms. Nancy A. Thurston
Mr. Robert Thurston
Mr. Clifton Tibbetts
Tides Foundation
Judith A. Tighe
Mr. David Tillinghast
Mr. Herbert L. Tilsner
Mr. Robert G. Timberlake
Mr. Steven R. Timinskas
Mr. Vicente L. Timiraos
Mr. Keith L. Timmons
Mr. and Mrs. John An Ting
Mr. Grant A. Tinker
Mr. Robert Tinnon
Carolyn and John M. Tipton
Mr. Greg Tirabasso
Tirage Art
Mr. and Mrs. Fiorenzo Tirinnanzi
Mr. and Mrs. John Tishbi
Mr. Paul J. Titcher
Ms. Christine Tiu
Ms. Joyce Poho Tiu
Mr. Raymond J. Toal
Mr. Scott Toay
Mr. and Mrs. Habib Tobbagi
Mr. John Tobias
Mr. and Mrs. Scott S. Tobis
Toby Gifts
Mr. Mathew C. Todd
Ms. Sarah Todd

Ms. Suzanne Todd
 Ms. Jennifer Toder
 Ms. Teresa G. Todesco
 Mr. George Todt
 Ms. Wendy Tohidi
 Mr. Michael J. Tollin
 Mr. and Mrs. Brett Tollman
 Tom Erickson Enterprises
 Ms. Lauren Tom
 Mr. and Mrs. Albert N. Tomasic
 Mr. Stephen J. Tomasulo
 Ms. Lorena Tomb
 Mr. Michael Tomelloso
 Ms. Renee M. Tondelli and Mr. Edward Rugoff
 Mr. and Mrs. William Toner
 Mr. William Tooley
 Mr. and Mrs. Dave Toomey
 Mr. and Mrs. Daniel A. Topchi
 S.M. Torabian
 Mr. Kevin Torf
 Ms. Nicole Torgeson
 Torrance Ladies of the Elks
 Ms. Cynthia Torrea
 Torres Limited Partnership
 Ms. Charlene Torres
 Mr. and Mrs. David C. Torres
 Mr. Leonard M. Torres
 Dr. Luz A. Torres and Dr. Manuel Rodriguez
 Mrs. Sissy C. Torres and Mr. Fabio Arias
 Ms. Theresa Torres
 Mr. David Torrez
 Mr. and Mrs. Guillermo Toruno
 Ms. Tina Tosunyan
 Ms. Linda R. Toth
 Mr. John Touzos
 Ms. Carol A. Towne
 Mrs. Mary C. Towner
 Ms. Marilyn K. Townsend
 Toy Box Entertainment
 Toyota Motor Sales - Phoenix Az
 Dr. and Mrs. Joshua Trabulus
 Ms. Anhnhat Tran
 Mr. James H. Tran
 Mr. Joseph Tran
 Ms. Lisa T. Tran
 Dr. Todd Tran
 Tu Tranvan, MD
 Mrs. Danzey Treanor
 Mr. and Mrs. John Trecartin
 Mr. and Mrs. Andres Trejo Jr.
 Ms. Teresa Trejo
 Mr. Louis Tremante
 Mr. Vincent J. Tremante
 Mr. and Mrs. Anthony Tretotola
 Mr. and Mrs. Robert P. Tressler
 Ms. Michelle Trevino
 Ms. Rose Marie Trevino
 Mr. Patrick Tribolet
 Ms. Emelinda Triggs
 Trinity Sports, Inc.
 Mr. and Mrs. Karl R. Tripp Jr.
 Mr. Akash Trivedi
 Mr. Michael Tronick
 Mr. Thomas P. Troub
 Mr. Kenneth J. Troxel
 Mr. and Mrs. Don Charles Trucker II
 Mr. Samuel Truluck
 Mr. Vi L. Truong
 Ms. Marilyn Truran
 Mr. Cheng Tsai
 Ms. Janna Fuyi Tsai
 Shih-chun Tsai
 Mr. William Tsai
 Dr. Eugenia and Mr. Tom Tsao
 Ms. Gohar Tsarukyan
 Ms. Tanya Tsarukyan
 Dr. and Mrs. Mario T. Tse
 Ms. Julie T. Tseng
 Mr. Peter Shain Huei Tseng
 Wing Hung Tsui
 Mr. Harvey Tsui
 Ms. Helen Tu
 Mrs. Vickie Tu
 Mr. and Mrs. Rudolf M. Tuazon
 Ms. Susana Brown Tuch
 Mr. Robert Tucker
 The Tuesday Bridge 8 at P.V.G.C.
 Mr. Pavel Tumik
 C. M. Tung
 Ms. Roberta Turkell and Mr. Peter Schwartz
 Mr. and Mrs. Ron Turnage
 Ms. Adrienne Turner
 Mr. and Mrs. Greg Turski
 Ms. Georgiana Tutunaru
 TWHC Accountancy
 Mr. and Mrs. Robert J. Twiford
 Mr. Thomas Christopher Ty
 Mr. and Mrs. Juan Tyberg
 Mr. Bradford Tyler
 Ms. Jean C. Tyson
 John J. Tzeng, MD
 UCBTLA, LLC
 Mr. Adam Ullberg
 Mrs. Nora Ullmann
 Mr. and Mrs. Robert L. Ulrich
 Mr. Rick Underwood
 United Latino Fund
 United Stationers Charitable Foundation
 United Way for Southeastern Michigan
 United Way of Central Ohio
 United Way of Delaware
 United Way of Greater Philadelphia and Southern New Jersey
 United Way of Metropolitan Dallas, Inc.
 United Way of Santa Barbara County
 Universal City Studios, LLP
 Mr. and Mrs. Lee Upton
 Ms. Gloria Urbina
 Mr. and Mrs. Carlos A. Uribe
 Mr. and Mrs. Harvey Urnovitz
 Mr. and Mrs. Anthony Ursich
 US Engineers L.A. Federal Credit Union
 Mr. Dererk Carl Uskert
 USSSA Fastpitch of Southern California
 Ms. Ana Utter
 Ms. Susan L. Vaage
 Ms. Alba Vaca
 Mr. Ali R. Vahdat
 Juden Valdez, MD
 Mr. Marciano Zarate Valdez
 Mr. Federico Valdovinos
 Mr. Jorge Valencia
 Mr. Mark Valentine
 Ms. Dana N. Valenzuela
 Mr. and Mrs. Alberto Valner
 Ms. Sharon M. Van Cleve
 Mr. Arland M. Van Horn
 Mr. and Mrs. Wayne Van Horn
 Mr. Ronald Todd Vandenberg-Woodward
 Ms. Veronika Kwan Vandenberg
 Mr. and Mrs. Jef J. Vander Borght
 Ms. Kimberly M. Vandermeulen
 Mr. and Mrs. Fred W. Vandeventer
 Ms. Peggy VanDeWeghe
 Mr. Steven Vando
 Ms. Merelyn Vanole
 Mr. and Mrs. John A. Vara
 Mr. and Mrs. Jackson Varady
 Mr. and Mrs. Gerardo Vargas
 Ms. Lisa A. Vargas
 Ms. Lourdes A. Guerrero Vargas
 Ms. Maria Vargas
 Mr. Christopher R. Varnal
 Ms. Ilona Varner
 Ms. Nevie Vartanian
 Chalit Vasnarungruengkul
 Ms. Laura J. Vasquez
 Vastago Harvesting, Inc.
 Mr. and Mrs. Jeff Vatter
 Mrs. Lois W. Vaughan
 Mr. Michael Alexander Vaughn
 Mr. Vincent Vaughn
 Mr. and Mrs. Joe Vaux
 Mr. Samuil Vayner
 Mr. Ignacio Vargas Vazquez
 Mr. and Mrs. J.F. Vazquez
 Mr. and Mrs. José F. Vazquez
 Ms. Yuliya Vdovichenko
 Ms. Wendy Vecchiarelli
 Mr. Arturo Gonzalez Vega
 Mr. Donald C. Vela
 Mr. Gabriel Velasco
 Mr. and Mrs. Thomas L. Velez
 Mr. Julio Velez
 Ms. Carmelinda Vellanoweth
 Mr. Hector Venegas
 Mr. and Mrs. Joe Venegas
 Mr. and Mrs. Drue Venters III
 Mr. David Vento
 Ventura County Community Foundation
 Ms. Donna M. Ventura
 Ms. Luz M. Ventura
 Mrs. Ruth J. Veprin
 Mr. and Mrs. Jesus Vera
 Verdugo Hills Contact Lens
 Mr. Santiago Verdusco
 Mr. David Vered
 Mr. and Mrs. John A. Verity
 Mr. Michael Verrecchia
 Ms. Gloria A. Vessadini
 Ms. Danna L. Vest
 Mr. and Mrs. Vincent G. Viani
 Ms. Elizabeth D. Vianna
 Ms. Michelle Vick
 Mr. Daniel E. Vicos
 Mr. Miguel A. Vidal
 Ms. Teena A. Videriksen
 Mr. and Mrs. Leslie W. Vielbig
 Ms. Linda Viers
 Mr. Rohit Vij
 Ms. Rhonda Vilardo
 Mr. Malcolm Vilas
 Mr. and Mrs. Rodin Villalta
 Villamaino Committee
 Mr. Dexter Villanueva
 Mr. and Mrs. Jorge A. Villaseñor
 Mr. Juan G. Villavicencio
 Mr. David Villegas
 Ms. Hiram-Martha Villegas
 Mr. and Mrs. James E. Vils
 Mr. and Mrs. Leonard B. Vine
 Mr. and Mrs. Joseph T. Viola
 Mr. and Mrs. Mahak Viriley
 Ms. Nitika Viriley
 Mr. and Mrs. Ronald Visconti
 Vital Research
 Mr. and Mrs. Todd C. Vitolo
 Mr. and Mrs. Rafael Vivian
 Mr. and Mrs. Tanios E. Viviani
 Mrs. Susie Vizvary
 Ms. Susie Vizvary
 Sheridan Vo
 Ms. Mary Voce-Underwood
 Mr. Paul Vogel
 Ms. Jennifer C. Vogt
 Dr. Shirah A. Vollmer
 Dr. Jack Von Bulow
 Tom and Celeste Von Der Ahe
 Ms. Lois Von Morganroth
 Mr. and Mrs. James Vonderheide
 Vps, LLC
 Ms. Qui Tieu Vuong
 Ms. Sharon Vuong
 Ms. Suzie Vuong
 Miss Alena Vyletalova
 Mr. Shane Waarbroek
 Mr. Lewis P. Wachtel
 Mr. Ryan N. Wachtel
 Mr. and Mrs. Neil Wada
 Ms. Carolyn S. Waddell and Ms. Marolyn L. Waddell
 Mrs. Linden Waddell and Mr. Paul Tzanetopoulos
 Mrs. Ernestine B. Wade
 Ms. Martha G. Wade
 Ms. Susan L. Wadlow
 Mr. and Mrs. Ronald J. Wagenbach
 Donald R. Wager, Esq.
 Mrs. Renee G. Wager
 Ms. Deborah L. Waggoner
 Ms. Christina Wagner
 Ms. Stella Lucile Wagner
 Mr. and Mrs. Will H. Wagner
 Ms. Margaret M. Wahlrab
 Ms. Judy Chi Fong Wai
 Ms. Amy S. Wainscott
 Ms. Wendy A. Wakamoto
 Ms. Mary Lou Walbergh
 Mr. Adam E. Waldman
 Ms. Dianne J. Waldman
 Mr. Todd H. Waldman
 Walgreens Infusion and Respiratory Services
 Mr. and Mrs. Cecil A. Walker
 Mr. Greg Walker
 Mrs. Robert S. Walker
 Ms. Elizabeth M. Wallace
 Ms. Jo-Anne Wallace
 Ms. Lynda Wallace
 Ms. Lynn L. Wallace
 Ms. Valerie R. Wallace
 Ms. Margaret Waller
 Ms. Nancy Aline Wallick
 Mr. and Mrs. R. Kenneth Walmsley
 Ms. Karon A. Walsh
 Ms. Mary L. Walsh
 Mrs. Reita T. Walter
 Mr. and Mrs. Eric I. Walters
 Mr. and Mrs. John Roger Walters
 Mr. Julian Walton Masters
 Ms. Heather Walton
 Ms. Alice E. Wang
 Ms. Anna Wang
 Bo Wang
 Mr. David Wang
 Ms. Frances Wang
 Mr. Gary H. Wang
 Mr. and Mrs. Howard Wang
 Mr. Louis C. Wang
 Mr. and Mrs. Lu Wang
 Mingchun Wang
 Mr. and Mrs. Peter Y. Wang
 Ms. Rebecca Y. Wang
 Mr. Thomas Wang
 Mr. and Mrs. Bob Wankel
 Ms. Donna Wanser
 Mr. Dennis Bertram Ward
 Mr. and Mrs. James N. Ward

Ms. Marianne B. Ward
Sally and Matthew Ward
Mr. William Ward
Mr. Kenneth D. Warner
Ms. Paula Warner
Ms. Carole Warren
Ms. Paula K. Warren
Mr. Sean Warren
Mr. and Mrs. Bushra Nagib Wasef
Mr. Simon Washington
Mr. Todd J. Waterman
T. C. Wathanasaynee
Mr. Derek Watkins
Ms. Rosalind Watkins
Ms. Ana Luisa Watson
Mrs. Carmen T. Watson
Mr. Chad M. Watson
Mr. Herbert Charles Watson
Judith C. Watson, MD
Mr. Keith Watson
Ms. Rachel Watson
Mr. Robert Watson
Mr. Scott L. Watson
Mr. James A. Watt
Mr. and Mrs. John D. Watterson
Ms. Emma Watts
Mr. and Mrs. Michael Watts
Mr. Robert Watzke
Mr. Bruce Waxman
Ms. Jane Waxman
Wayne Evanson A/C
Dr. Alan S. Wayne, MD
Ms. Gretchen A. Wayne
Mr. Steve Weatherby
Ms. Elaine M. Webb
Mr. and Mrs. James C. Webb
Mr. and Mrs. Philip R. Webb
Mr. George C. Webster II
Lois Wecker and Riordan Burnett
Ms. Camille Wedlow
Mr. and Mrs. Frederick J. Weeden Jr.
Ms. Brigitta Weger
Mr. Jesse S. Weglein
Mr. Dennis V. Wehmuller
Mr. Michael Weigand
Mr. Steven Weinberg
Ms. Susan Weinberg
Dr. and Mrs. Leslie P. Weiner
Mr. Michael Weiner
Mr. and Mrs. Robert E. Weiner
Mr. Sander F. Weiner
Dr. and Mrs. Zelman Weingarten
Mr. Marc R. Weinhouse
Mr. Norman Weinhouse
Ms. Nina Beth Weinstein
Mr. and Mrs. Stan Weinstein
Mr. Brad Weinstock
Mr. Darren R. Weinstock
Ms. Debra G. Weinstock
Mr. and Mrs. Bruce Weintraub
Mr. and Mrs. Michael Weir
Ms. Anna Weiser
Mr. and Mrs. Stuart I. Weisfeld
Mr. and Mrs. Ben Weiss
Mr. and Mrs. Danton Owen Weiss
Mr. and Mrs. Harry H. Weiss Jr.
Ms. Kristen Weiss
Ms. Alicia M. Weisser
Mr. and Mrs. Daniel Weissman
Betsy E. Weiss-Spadaro, MD, and Russell Spadaro, MD
Mr. Brett A. Weitz
Mr. and Mrs. Jeffrey C. Welch
Mr. Howard S. Welinsky
Mr. Jason F. Welsh
Ms. Mary Lou Welz
Mr. Antonio Wences
Mr. and Mrs. Russell Wendell
Mr. and Mrs. Kirk L. Wentzell
Ms. Elizabeth J. Wenz
Mr. and Mrs. John H. Werden
Ms. Donna M. Werling
Mr. Michael Wershow
Mr. Warren Wessel
West Torrance Bunco Group
Ms. Alisha West
Mr. and Mrs. Robert Lee West Jr.
Western Camps, Inc.
Westlake Village Inn
Ms. Kristi K. Westphal
Westside Tennis League
The Wetstein Family
Mr. Jim Wetzel
Mr. Steven Wexler
Mrs. Janita Whalen
Mr. Harold Wheeler
Ms. Patricia L. Wheeler
Mr. Ronald C. Wheeler
Mr. and Mrs. Jared H. Wheelock

Mr. Robert A. Whelan
Mr. and Mrs. Kenneth Kelly Whelchel
John White Rooter Connection, Inc.
Mr. Arthur W. White
Mr. and Mrs. Brian White
Ms. Cheryl White
Ms. Jennifer White
Mr. and Mrs. John M. White
Ms. Linda L. White
Dr. Lucy T. White
Mr. Sachiko White
Mr. Steven White
Mr. and Mrs. Gerald M. Whitehead
Mr. and Mrs. Paul Whitehead
Ms. Joan Patricia Whitehouse
Mr. and Mrs. Richard Whiting
Mr. James Whitman
Ms. Linda Whitmore
Robin Kay Wicker, PhD
Mr. Bernard Wickman
Ms. Linda C. Wight and Ms. Jody Osterweil
Mrs. Nancy E. Wight-Tally and Mr. Anthony J. Tally
Mr. and Mrs. Robert N. Wilber
Mr. Brian P. Wilburn
Mrs. Peggy Wilcox
Mr. James M. Wilczek
Mr. Michael C. Wilde
Mr. Mark F. Wilding
Mr. and Mrs. Alexander F. Wiles
Mr. and Mrs. Kirk Wilkinson
Mr. Ronald R. Wilkniss
Mrs. Maria E. Wille
Ms. Constance Willett
Mr. David Willey
Mr. Aaron T. Williams
Ms. Bobbie L. Williams
Mr. Charles D. Williams III
Mr. Curt Williams
Mr. Eric Williams
Ms. Erika Williams
Mr. Harry Williams
Mr. Howard C. Williams
Mr. Jack E. Williams
Ms. June E. Williams
Ms. Lynn Williams
Mr. Ronald Williams
Ms. Stella F. Williams
Mr. Thomas R. Williams
Mr. and Mrs. Vernon Williams
Mr. and Mrs. Jonathan Tebbetts Williamson
Mr. Danny Willie
Mr. David Willis
Mr. Richard J. Willis
Mr. Joshua Wills
Ms. Dawna L. Willsey
Ms. Carol Wilmington
Mrs. Candice M. Wilson
Mr. Clifford E. Wilson
Mr. and Mrs. Geoffrey D. Wilson
Mr. Gregory S. Wilson
Ms. Janet Wilson
Mr. Keith E. Wilson
Ms. Marcia A. Wilson
Mr. Mark Wilson
Mrs. Martha A. Wilson
Ms. Molly E. Wilson
Mr. and Mrs. Robert R. Wilson
Ms. Elizabeth Wilsonhayles
Mr. Anthony Wiltshire
Mr. Franklin B. Wimer III
Ms. Sabrina Wind
Tri Wine
David H. Winer
Mr. Tony D. Winer
Ms. Barbara Wingfield
Mr. Jeffrey Winecke
Winnigham Becker and Company, LLP
Mr. Austin Winsberg
Mr. and Mrs. Kyle Winslow and Deborah Cone
Mr. Alonzo Winston
Mrs. Virginia A. Winterhalter
Mr. Charles E. Wirtz
Mr. and Mrs. Craig L. Wisda
Ms. Evelyn R. Wise
Ms. Mona Wise
Ms. Lisa Wisecup
Mr. and Mrs. Keith Wishon
Mr. and Mrs. Bruce Wiswell
Mr. Erik K. Witt
Ms. Nora M. Witt
Mrs. James Witte
Mr. Robert J. Wittick
Ms. Cheryl Wlodinger
Mr. and Mrs. Michael K. Wofford
Ms. Suzanne Wojcik
Mr. Adam Wolf
Mr. Robert W. Wolfe
Ms. Rosa Wolff

Mr. and Mrs. Thomas C. Wolfington
Mr. and Mrs. Kenny B. Wolin
Ms. Annie May Wong
Mr. Arnold Wong
Bik Man Wong
Mr. Edward Yee Wong
Mr. Fong Ying Wong
Irwin and Judith Wong
Ms. Jason C. Wong
Mr. and Mrs. John W. Wong Jr.
Ms. Karen B. Wong
Ms. Linda Wong
Mr. Mike Wong
Ms. Nancy Wong
Mr. and Mrs. Stanley P. Wong
Mr. and Mrs. Steve Wong
Mr. and Mrs. Thomas Wong
Ms. Tina Wong and Yiu Fong Wong
Mr. and Mrs. Titus Pak-Chung Wong
Mr. Tony Wong
Mr. and Mrs. Ying G. Wong
Mr. Frank Woo
Mr. Harry Woo
Mr. and Mrs. Pui Har Leung Woo
Mr. and Mrs. Tak Kwan Woo
Mr. Brett Wood
Mrs. Debra W. Wood
Mr. Donald J. Wood
Mr. Gordon A. Wood
Mr. Mark Wood
Ms. Nancy Wood
Mr. and Mrs. Peter Wood
Mr. and Mrs. Willie L. Wood
Mr. Earl C. Wooden
Mr. Brent A. Woodford
Woodland Hills Rotary Club
Mr. and Mrs. Mark J. Woodruff
Mr. and Mrs. Ronald E. Woods
Mr. and Mrs. James F. Woodward
Mr. and Mrs. Gene Woolard
Ms. Mary Woolf
Ms. Melissa Lynch Woolford
Mr. and Mrs. Henry F. Wooten
Ms. Heather Wordham
World Wrestling Entertainment
Mr. and Mrs. Eric Worley
Ms. Michelle Wortner
Ms. Kristin Wowak
Mr. Sam Wowk
Ms. Barbara Wright
Mr. Douglas Taylor Wright
Mr. Eric J. Wright
Mr. and Mrs. Gordon S. Wright
Ms. Vicki Wright
Mr. Douglas C. Wroten
Mr. Aaron Z. Wu
Mr. Charles Wu
Ms. Emma Wu
Dr. and Mrs. Peter Wu
Ms. Tina Wu
Wa Seng Wu
Mr. Donald Wuebben
Ms. Leslie Wun-Young and Mr. Dennis Wun-Young
Mr. Jim R. Wuthrich
Mr. and Mrs. Robert J. Wymbbs Jr.
Xceed Financial Credit Union
Wen Xie
Sajjad A. Yacoob, MD
Sam J. Yadegar
Mr. and Mrs. Roobik Yaghoubi
Mr. David Yagiela
Miss Corazon I. Yagyagan
Mr. William Yaney and Mr. Byung S. Khe
Mr. Jose M. Yanez Diaz
Mr. Henry A. Yanez
Mr. and Mrs. William P. Yanez
Ms. Jane Yang
Nong Yang
Ms. Sandra Yang
Mr. Seth M. Yanklewitz
Ms. Caroline A. Yao
Mr. and Mrs. Edward Yaplee
Ms. Careen Yapp
Mr. Alexander Yarosh
Ms. Rochelle L. Yaseen and Mr. Tedd C. Rosenfeld
Mr. Emanuel Yashari
Ms. Pamela Yates
Ms. Joan Yazejian
Ms. Elsa M. Yedinak
Mr. Allen Yee
Ms. Eva Wan Yee
Mr. Paul W. Yee Jr.
Mr. Raymond Yee
Ms. Suzanne Yee
Ms. Karine Yegiazaryan
Mr. Daniel Yeh
Ms. Rose P. Yeh
Ms. Jeanne M. Yen

Dr. Tina W.F. Yen and Mr. John David Optekar
Yun Yen
Yeshiva High Tech
Mr. and Mrs. Brian P. Yetwin
Ms. Sharon Yeung
Mr. Tak Kuen Yeung
Ms. Pauline Yip
Mr. and Mrs. Stephen Yip
YMCA of Metropolitan Los Angeles
YMI Jeanswear, Inc.
Ms. Rose M. Yonai
Mr. Erick Yonata
Miss Anne J. Yoo
Chief Margaret A. York and Judge Lance A. Ito
Edna Yoshii
Ms. Susan Yoshimura
Mr. and Mrs. Frank Yoshino
Mr. Gary Yoshioka
Mr. Robert Yoshioka
Ms. Ophelia Ann Lum You
Ms. Amy Young and Mr. Dean Yasuda
Mr. and Mrs. Henry R. Young
Mr. Jonathan H. Young
Mr. Leland J. Young
Mr. and Mrs. Martin R. Young
Mr. Ronald C. Young
Mr. and Mrs. William D. Young
Mr. and Mrs. Joel C. Youngquist
Mr. and Mrs. George E. Yount
Mr. and Mrs. Kamal Yousef
Mr. Sassan Youssefzad
Miss Daren Yu
Mr. and Mrs. Douglas Yu
Mr. and Mrs. Eugene T. Yu
Ms. Kiri Yu
Ms. Yih-Ching Yu and Mr. Chun Li Pu
Ms. Fatih Yuksel
Mr. Kyle Zabala
Mr. and Mrs. John Zabel
Mr. Alan Zachary
Homayoun Zadeh
Mr. John J. Zaffarano and Mr. Thomas Davila
Mr. Bijan B. Zaghi
Mr. Igor Zakai
Mr. Charalampos Zalavras
Ms. Maureen E. Zane
Ms. Juana Zapata
Mr. Doron Zarabi
Ms. Maria Theresa Zaragoza
Mr. and Mrs. Jan Steven Zaslou
Mr. Jay Zaveri
Mr. Edwin Zayas
Mr. Sergio Enrique Zazueta Jr.
Mr. and Mrs. Zachary E. Zeidler
Mr. Ed Zeier
Ms. Kathleen Zelenski
Mr. Nicholas Zervas
Ms. Lorie Zerweck
Jiahai Zhang
Yue Zhang
Jin Zhou
Mr. Aaron Zigman
Ms. Katherine T. Zimmerman
Mr. Thomas D. Ziola
Mr. Ron Zipperstein
Ms. Rosalya Zisman
Ms. Patricia A. Zito
Ms. Loren B. Zitomersky
Berislav Zlokovic
Ms. Jean E. Zoeller
Mr. and Mrs. Daniel Zohar
Ms. Severina Zokaie
Mr. Steven C. Zola
Mr. Jeffrey Zolkin
Mr. Julian Zolkin
Mr. Larry C. Zook
Mr. and Mrs. James J. Zrodlo
David W. Zucker and Robin Peterson
S.A. Zucker
Mr. Joseph Zusman
Mr. Clifford A. Zwarkowski
Mr. Jack A. Zwissig

HOSPITAL AND MEDICAL GROUP LEADERSHIP

Richard D. Cordova, FACHE
President and Chief Executive Officer

Rodney B. Hanners
Senior Vice President and
Chief Operating Officer

DeAnn S. Marshall, MHA
Senior Vice President, Chief Development
and Marketing Officer

Diemlan (Lannie) Tonnu, MBA, CPA, CGMA
Senior Vice President, Finance, and
Chief Financial Officer

Grace E. Oh, JD, MBA
Interim General Counsel

Robert Adler, MD, MSED
Chief Medical Officer, CHLA Pediatric
Health Network; Senior Vice Chair,
Department of Pediatrics

Ara Balkian, MD, MBA
Chief Medical Director, Inpatient Operations

Carl Grushkin, MD
President, Children's Hospital Los Angeles
Medical Group

**Mary Dee Hacker,
MBA, RN, NEA-BC, FAAN**
Vice President, Patient Care Services and
Chief Nursing Officer

Larry J. Harrison, MPH, MBA
Chief Executive Officer
Children's Hospital Los Angeles
Medical Group

Keith M. Hobbs, MBA, FACHE
Vice President, Ancillary and Support Services
and Supply Chain

Mark D. Krieger, MD
Chief of Staff

T.J. Malseed
Vice President and
Chief Information Officer

Gail L. Margolis, Esq.
Vice President, Government, Business and
Community Relations

Smitha N. Ravipudi, MPH
Vice President of Service, Access,
Ambulatory Operations and Network
of Care

Niurka Rivero, MD
Chief Patient Safety Officer

James E. Stein, MD, MSc, FACS, FAAP
Chief Medical Quality Officer

Sajjad A. Yacoub, MD
Chief Medical Information Officer

FOUNDATION LEADERSHIP

DeAnn S. Marshall, MHA
Senior Vice President, Chief Development
and Marketing Officer
dmarshall@chla.usc.edu

Renée A. Bianco, MSED
Associate Senior Vice President, Development
rbianco@chla.usc.edu

Melissa Do Vale
Associate Senior Vice President, Development
mdovale@chla.usc.edu

Terence M. Green
Vice President, Development
tgreen@chla.usc.edu

Tina M. Johann, MBA
Associate Senior Vice President, Development
tjohann@chla.usc.edu



MEDICAL LEADERSHIP

Henri R. Ford, MD, MHA, FACS, FAAP
Vice President and Surgeon in Chief (CHLA);
Vice Chair and Professor, Department
of Surgery, Vice Dean of Medical
Education (USC)

Alexander R. Judkins, MD, FCAP, FRCP (Edin)
Pathologist in Chief, Department of Pathology
and Laboratory Medicine (CHLA); Vice
Chair and Associate Professor (Clinical
Scholar), Department of Pathology (USC)

Marvin D. Nelson, MD, MBA, FACR
Head, Department of Radiology (CHLA);
Professor of Radiology (USC)

D. Brent Polk, MD, AGAF
Physician in Chief and Vice President,
Academic Affairs; Chair, Department of
Pediatrics; Director, The Saban Research
Institute of Children's Hospital Los Angeles;
Professor and Chairman of Pediatrics and
Vice Dean for Child Health (USC)

**Randall C. Wetzel, MBBS, MRCP, LRCS,
MBA, FAAP, FCCM**
Chair, Department of Anesthesiology
Critical Care Medicine (CHLA); Professor
of Pediatrics and Anesthesiology (USC)





OFFICERS OF THE BOARD OF TRUSTEES

Theodore R. Samuels
Co-chair

Cathy Siegel Weiss
Co-chair

Richard D. Cordova, FACHE
President and Chief Executive Officer

Diemlan (Lannie) Tonnu, MBA, CPA, CGMA
Chief Financial Officer

Grace E. Oh, JD, MBA
Interim Corporate Secretary

Michelle Cronkhite
Assistant Secretary



BOARD OF TRUSTEES

Ashwin Adarkar
Brooke Anderson
Marion Anderson
June Banta
Kevin H. Brogan
Jay Carson
Alex Chaves, Sr.
Peggy Tsiang Cherng, PhD
Gary J. Cohen
Martha N. Corbett
Richard D. Cordova, FACHE
Jamie Lee Curtis
Margaret (Margy) D. Eberhardt
Richard (Dick) D. Farman
Lynda Boone Fetter
Henri R. Ford, MD, MHA
Deborah (Debbie) A. Freund, PhD
Margaret (Peggy) Rodi Galbraith
Carl Grushkin, MD
Mary Dee Hacker, MBA, RN, NEA-BC, FAAN
Mary Hart
Megan Hernandez
Marcia Wilson Hobbs
Gloria Holden
Jihee Huh
James (Jim) S. Hunt
William H. Hurt
Arnold (Arnie) J. Kleiner
Kathleen McCarthy Kostlan
Mark D. Krieger, MD
Elizabeth (Beth) Lowe
Michael J. Madden
Susan H. Mallory
Carol Mancino
Bonnie McClure
Caryll (Tally) Sprague Mingst
Eugene (Mitch) Mitchell
Todd E. Molz
Mary Adams O'Connell
John (Jack) D. Pettker
Chester (Chet) J. Pipkin
D. Brent Polk, MD
Ronald Preissman
Elisabeth (Beth) Hunt Price
Carmen A. Puliafito, MD, MBA
Alan Purwin
Elizabeth (Liz) Estrada Rahn
Dayle Roath
Stephen (Steve) D. Rountree
Allan M. Rudnick
Theodore (Ted) R. Samuels
Paul M. Schaeffer
Kimberly (Kim) Shepherd
Stuart E. Siegel, MD
Thomas M. Simms
Victoria Simms, PhD
Alexandra Meneses Simpson
Lisa Stevens
James Terrile
Hon. Dickran M. Tevrizian
Joyce Bogart Trabelus
William (Bill) M. Wardlaw
Eric C. Wasserman
Cathy Siegel Weiss
Alyce Williamson
Alan J. Wilson
Jeffrey (Jeff) Worthe
Richard Zapanta, MD
Robert (Rob) A. Zielinski

HONORARY MEMBERS

Ernest O. Ellison
James M. Galbraith
Walter B. Rose
Cheryl Saban, PhD
Judge David A. Thomas

ASSOCIATE GROUPS

Anchors Guild
Antelope Valley Guild
Bel Air Guild
Centennial Guild
Children's Chain
Della Robbia Guild
El Segundo Auxiliary
Flintridge Guild
Glendale Auxiliary
La Providencia Guild
Las Hermanas Guild
Las Primeras Guild
Mary Duque Guild
Mary Duque Juniors
Men's Guild
Monrovia Guild
Northridge Guild
Peninsula Committee
San Antonio Guild
Santa Monica Bay Auxiliary
Sierra Guild
South Bay Auxiliary
Toluca Guild
Westside Guild
Whittier Guild
Young Professionals Council
Children's Hospital Card and Stationery Office
Gabriel C. and Mary Duque Gift Shop



AFFILIATE GROUPS

BrightEyes
Delta Delta Delta Sleighbell Committee
FOCUS
Healing Arts Reaching Kids
Las Madrinas
Pasadena Guild
Project CHLA
Spiritual Care Guild
Teen Impact Affiliates
The Green House
This Little Light

**Senior Vice President, Chief Development
and Marketing Officer**

DeAnn S. Marshall, MHA

**Associate Vice President,
Marketing Communications**

Deborah A. Braidic, MABC

**Associate Vice President, Creative Services
and Corporate Sponsorships**

Jim Deeken

Director, Content Development

Matthew Pearson

Editor

Sarah T. Brown

Executive Editor

Jeff Weinstock

Producer

Jennifer Duerksen

Editorial Committee

Henri R. Ford, MD, MHA, FACS, FAAP

Mary Dee Hacker, MBA, RN, NEA-BC, FAAN

D. Brent Polk, MD, AGAF

Design

Jim Deeken

Alex Vaz

Writers

Sarah T. Brown

Hillary Freeman

Celine Martin

Matthew Pearson

Katie Sweeney

Jeff Weinstock

Photography

Keats Elliott

Phylicia Endelman

Mimi Haddon

Benjamin James with Empty Space Studio

Vanessa Preziose

Walter Urie

Alex Vaz

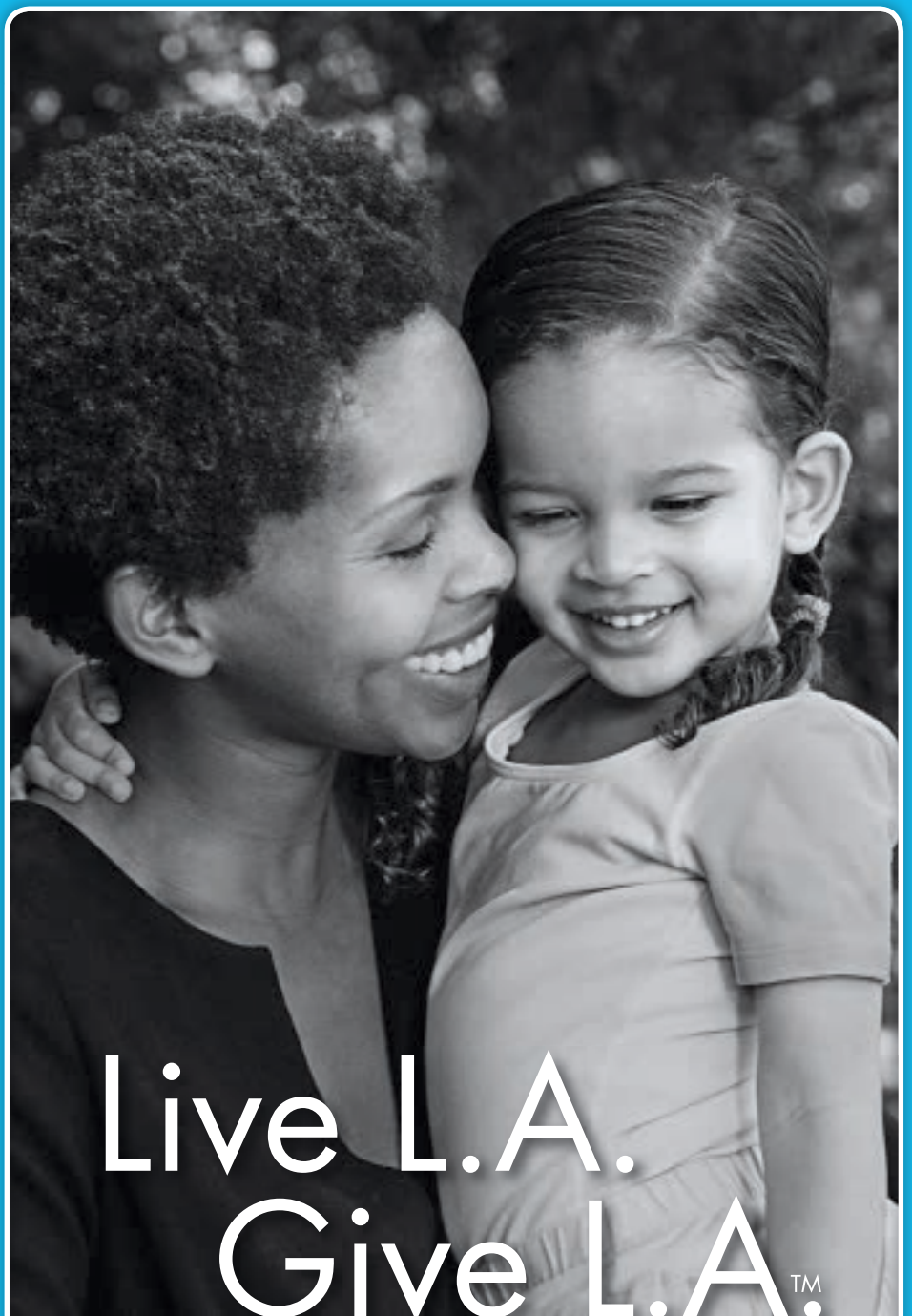

Live L.A.
Give L.A.™

"I give because
L.A.'s kids deserve
the best."

CHLA.org

Children's Hospital Los Angeles
4650 Sunset Blvd.
Los Angeles, CA 90027

DONATE TODAY
CHLA.org/GiveLA

Children's
Hospital
LOS ANGELES 

We Treat Kids Better