

Children's Hospital
LOS ANGELES



imagine

AN ENDURING IMPACT

Through the Mary E. Bazar-Robin Foundation, a former Children's Hospital Los Angeles nurse gives back in a big way—while also honoring her mother's life and legacy.



WE CREATE HOPE AND BUILD HEALTHIER FUTURES.

Founded in 1901, Children's Hospital Los Angeles is the largest provider of hospital care for children in California. Renowned pediatric experts work together across disciplines to deliver inclusive and compassionate health care to one of the world's most diverse populations, driving advances that set child health standards across the nation and around the globe. With a mission to create hope and build healthier futures for children, the hospital consistently ranks in the top 10 in the nation on the prestigious U.S. News & World Report Honor Roll of Best Children's Hospitals. CHLA is also ranked No. 5 on Newsweek's World's Best Specialized Hospital's – Pediatrics list for 2025. The Saban Research Institute of Children's Hospital Los Angeles supports the full continuum of child health research and is among the top 10 pediatric research institutions for National Institutes of Health funding, meaning physicians and scientists translate discoveries into new treatments and new cures. Home to one of the largest pediatric training programs in the United States, Children's Hospital graduates a new class of physicians each year who have learned world-class children's health care at the forefront of medicine. And, as an anchor institution, the hospital strengthens the economic health of surrounding communities by fighting food insecurity, enhancing health education and literacy, and introducing early careerists to health care.

CHOOSING TO MAKE A DIFFERENCE

There's a tangible energy at Children's Hospital Los Angeles that is so special and unlike any other institution in the region. As 2024 winds down, we want to express our heartfelt gratitude for the indefatigable efforts of our team members who care for our precious patients. We also give thanks to the countless individuals beyond the hospital's walls who support our mission to create hope and build healthier futures.

A common theme among the individuals and organizations highlighted in this issue of Imagine is the deep sense of responsibility they feel to help others. They all have found purpose in choosing to give back to CHLA over the years.

Our cover article features an inspirational story of connection and support from the Mary E. Bazar-Robin Foundation. Former CHLA nurse Paula Bazar-Sandling worked on the medical-surgery floor in the 1980s, caring for patients with complex conditions like cancer and cystic fibrosis. Bazar-Sandling left CHLA in 1987, but the children she cared for have always remained top of mind. She now serves as Chairman of the Board for the Foundation, which has donated nearly \$6 million to CHLA since 2018.

Josh Zad, CEO of Alfred Coffee, and the Carroll Lyn Trust are both deeply rooted in Los Angeles and, thus, feel a sense of responsibility to help children in the community. Zad and his 18 Los Angeles-area cafes have supported CHLA's Make March Matter campaign for nine years—and counting. And Lyn, a former singer and actress who grew up during Hollywood's Golden Age, named CHLA in her will because of the expert care the hospital provided to a close friend's children.

Also in this issue, you will read about New York Life Foundation, which has a long history of supporting CHLA's National Center for School Crisis and Bereavement. The decades-long partnership

has created invaluable resources and programs to support bereaved children and families all over the country—a true example of caring for others in need.

Nathan Joung was born with frontonasal dysplasia, a rare condition that causes abnormal development of the head and face. Throughout his childhood, Joung underwent a series of craniofacial reconstructive surgeries that were physically and mentally challenging. Today, the college freshman credits his CHLA care team and the Junior Ambassadors program with helping him heal, building his confidence and inspiring him to be a young philanthropist.

As you read this issue, we hope you are heartened to learn about these members of our community who are passionate supporters of our mission. Please know we are so appreciative of the outpouring of generosity. We could not do what we do without you.

Warmest regards,



Paul S. Viviano

Paul S. Viviano
President and
Chief Executive Officer



Alex Carter

Alexandra Carter
Senior Vice President and
Chief Development Officer



According to U.S. News & World Report, Children's Hospital Los Angeles is:
Best in California ¹ • **Best in the Nation** ² • **Nationally Ranked in 11 Specialties**

¹ Tied in the ranking. ² Ranked in the top 10 pediatric hospitals.

In this issue

Winter 2024

COVER STORY

8 AN ENDURING IMPACT

Through the Mary E. Bazar-Robin Foundation, a former Children’s Hospital Los Angeles nurse gives back in a big way—while also honoring her mother’s life and legacy.

FEATURES

4 NATHAN JOUNG’S BRIGHT FUTURE

Born with frontonasal dysplasia, the college freshman credits Children’s Hospital Los Angeles and its Junior Ambassadors program with giving him confidence and helping to shape his life.



Paula Bazar-Sandling has fond memories of being a nurse at CHLA.

14 A PERFECT BLEND

Partnering his successful business with CHLA’s annual Make March Matter campaign fills Alfred Coffee CEO Josh Zad’s cup—and heart—to the brim.



18 NEW YORK LIFE FOUNDATION: SUPPORTING GRIEVING CHILDREN

The foundation is a leader in funding resources for bereaved children—including nearly two decades of partnership with CHLA’s National Center for School Crisis and Bereavement.

22 A TV NURSE SUPPORTS REAL-LIFE CAREGIVERS

By naming Children’s Hospital Los Angeles in her will, the late actor Carroll Lyn made a lasting legacy to support an institution she admired.



From on-campus visits to local events, see the many ways the community supports CHLA.



DEPARTMENTS

24 CHLA Happenings

33 Upcoming Events

34 Donor Honor Roll

68 Board of Directors

69 Foundation Board of Trustees

71 Honorary Ambassadors



Imagine

PRESIDENT AND CHIEF EXECUTIVE OFFICER
Paul S. Viviano

EXECUTIVE VICE PRESIDENT,
CHIEF OPERATING OFFICER

Lara M. Khouri

SENIOR VICE PRESIDENT AND
CHIEF DEVELOPMENT OFFICER
Alexandra Carter, MBA, CFRE

VICE PRESIDENT, DEVELOPMENT AND
CORPORATE PARTNERSHIPS

Dawn Wilcox

VICE PRESIDENT, CHIEF MARKETING
AND COMMUNICATIONS OFFICER

John Weston

EXECUTIVE DIRECTOR, STRATEGIC CONTENT
Kelly Carolipio, MS

EDITOR Marla Lehner, MS

DEPUTY EDITOR Eunice Wallace

CONTENT Sara Jones, Marla Lehner,
Monica Rizzo and Eunice Wallace

DESIGN AND ART DIRECTION Jessica Kucinkas

COVER PHOTO ART DIRECTION Christina Naguib

PHOTOGRAPHY Alfred Coffee, Chris Flynn, Keats Elliott, Lyndsay Hutchison, Hyundai Hope On Wheels and Capture Imaging, Yoshi Morimoto, Vanessa Preziose, Walter Urie and J.J. Zavalla

Visit CHLA.org to learn more about all the hospital has to offer!

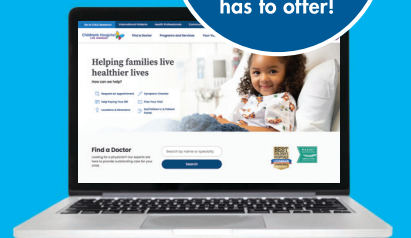

Follow us on social @ChildrensLA



NATHAN JOUNG'S BRIGHT FUTURE

Born with frontonasal dysplasia, the college freshman credits Children's Hospital Los Angeles and its Junior Ambassadors program with giving him confidence and helping to shape his life.

By Monica Rizzo



For much of Nathan Joung's life, he kept his head down, hoping people didn't notice him. But on a recent visit to Children's Hospital Los Angeles, the smile on Nathan's face clearly showed his confidence—and rightly so. He was wrapping up his final year as a CHLA Junior Ambassador before heading to college in Boston, where he is studying health sciences and health humanities.

"CHLA helped shape the life I want to live, the person I want to be and the career I want to pursue," Nathan, 18, says. "It's just a special place."

Reflecting on his experiences with CHLA, Nathan is filled with gratitude. His relationship with the hospital started in infancy. Born with frontonasal dysplasia, a rare condition characterized by abnormal development of the head and face in utero, Nathan had an asymmetrical facial structure and was missing his nasal bone, which impeded his ability to breathe. His parents were referred to Mark Urata, MD, DDS, Chief of the Division of Plastic and Maxillofacial Surgery at CHLA.

'The hardest of times'

During Nathan's childhood, Dr. Urata performed a series of craniofacial reconstructive surgeries, the most pivotal of which happened during the summer between Nathan's fifth- and sixth-grade years.

Nathan was born with his eyes very wide apart, so Dr. Urata performed a monobloc facial bipartition. One of a handful of surgeons in the world who performs this highly complex procedure, Dr. Urata and his team separated the face from the skull and then removed some bone in between the eye sockets to bring Nathan's eyes closer together.

While his friends played in the summer soccer league, went swimming and had sleepovers, Nathan underwent a major surgery that required a two-week hospitalization, followed by months of recovery at home.



▲ Nathan at age 2

DR. URATA IS ONE OF A HANDFUL OF SURGEONS IN THE WORLD WHO PERFORMS MONOBLOC FACIAL BIPARTITION, A HIGHLY COMPLEX PROCEDURE.

"I was so frustrated to be in that situation the summer before middle school when there were already so many changes happening in my life," Nathan says, noting that his twin brother was not born with frontonasal dysplasia. "It was the hardest of times for me and I remember thinking, 'Why this life for me?'"

For years, Nathan was self-conscious when people looked at him—unsure if they were curious or being rude. After the surgery, his head, nose and jaw were completely bandaged, rendering him unable to speak. His eyes were so swollen he couldn't see. He was distraught and emotional, and knowing more surgeries were needed in his future

(continued on next page)

was daunting. But he credits his care team at Children's Hospital Los Angeles with being there when he needed it most.

"There was a nurse who was with me for a whole week, and I felt seen by her—she knew somehow exactly what I needed," Nathan says. "I remember another time I was crying for hours, and a Child Life specialist sat with me and comforted me. I wish I knew their names and could thank them because their presence made such a difference. I still think about them now."

Inspired to give back

Once Nathan's bandages were removed, there was a shift. He began to notice the physical changes to his face and feel more confident.

"After I started to heal, I could breathe better. But more importantly, I saw how that surgery changed my appearance and facial structure," he recalls. "Dr. Urata had a big role in changing the way I perceive myself. It made a big difference in the way I lived my life afterward."

Dr. Urata is gratified knowing that Nathan's confidence was boosted by the surgery—and is equally proud of the person Nathan has become.

"When we are at our best, our surgeries help kids to have a more normal appearance and that, in turn, can allow them to grow into adolescents and adults with confidence, self-worth and happiness. Nathan has taken that to the next level as he is altruistically focused on helping others and making the lives of those around him better," he says. "We learn and gain just as much from our patients as they do from us. Nathan is the perfect example of that. He is just an amazing young man."

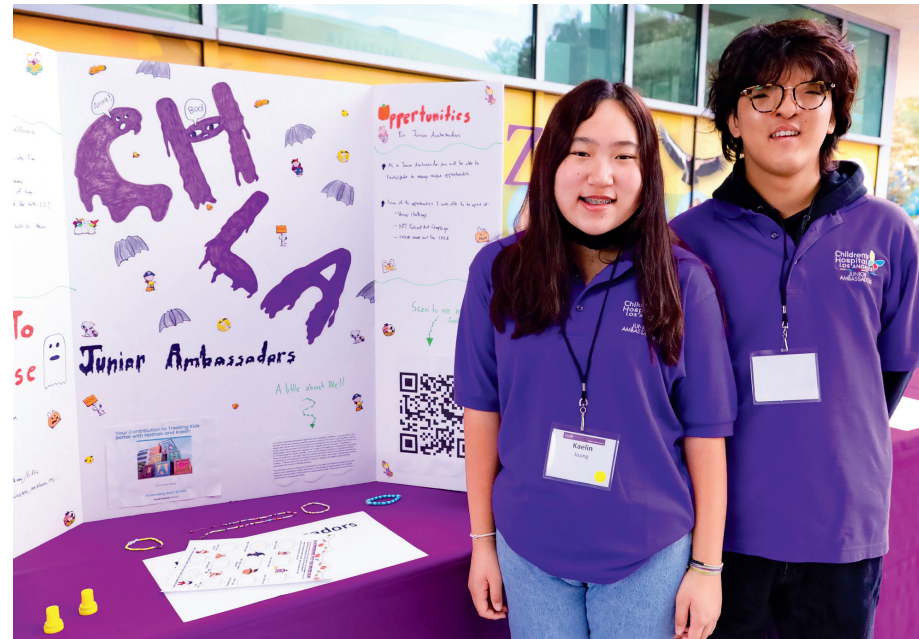

▲ Nathan and his sister, Kaelin, are both Junior Ambassadors for CHLA.

Instead of dreading coming to the hospital, Nathan began to look forward to his follow-up visits, and eventually he started searching for ways to give back to the people and the place that meant so much to him.

"The nurses and the doctors are super supportive and caring and make sure you're seen and heard," says Nathan. "That's why in my sophomore year, I applied to be a Junior Ambassador—to be a representative for the hospital and for patients who are in the same spot I was in several years ago."

'Being vulnerable is the greatest thing you can do'

The Junior Ambassadors Program at Children's Hospital Los Angeles brings together kids and teens who are passionate about supporting the institution and its mission. In addition to attempting to raise \$1,000 or more every year for the hospital,

participants become active hospital representatives in their communities.

As a Junior Ambassador, Nathan has raised thousands of dollars for CHLA through online and email fundraising campaigns, Walk & Play L.A. and selling items such as clothing his father made at the Melrose Trading Post. His younger sister, Kaelin, is also a Junior Ambassador.

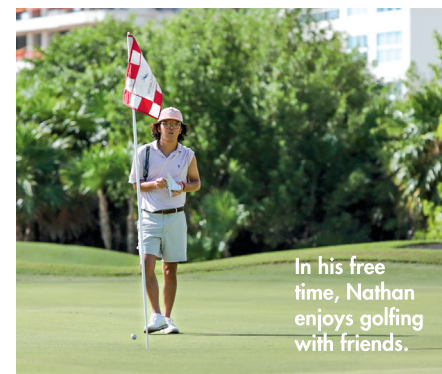

In his free time, Nathan enjoys golfing with friends.

Through the program, Nathan has met other CHLA patients who talked to him about the medical challenges they faced and overcame. Listening to their stories inspired him to open up about his own experiences.

"Two years ago, I wasn't sure I would ever want to share something so personal with people," Nathan says. "I really struggled in social settings. The program has taught me that being vulnerable is the greatest thing you can do because you don't know who you can help, right?"

The program also gave him the nudge to pursue more opportunities outside the hospital. During his senior year, he was the president of his high school's California Scholarship Federation club.

"I gave weekly and monthly speeches in front of 150 people," Nathan says. "It was



"We learn and gain just as much from our patients as they do from us. Nathan is the perfect example of that. He is just an amazing young man."

—Mark Urata, MD, DDS, Chief of the Division of Plastic and Maxillofacial Surgery

all eyes on me—something I hated when I was younger. But doing the opposite helped me push through."

Finding purpose

These days, whenever Nathan visits Children's Hospital Los Angeles, he feels gratitude for his entire journey, even the most challenging moments. "Everything about me was built here at the hospital," he says.

For any kid facing a health challenge—or any obstacle that feels overwhelming—Nathan offers some advice.

"Embrace life's hard moments and acknowledge that those experiences will make you stronger and help you find a purpose. You can be frustrated and annoyed, but don't get stuck in a victim mindset because those moments will show you a path of what you can become."



Nathan (center), his twin, Ethan, and family at their high school graduation



"Supporting CHLA through our family foundation is how I can reach patients in a different way," says Paula Bazar-Sandling, who was a nurse at the hospital during the 1980s.

AN ENDURING IMPACT

Through the Mary E. Bazar-Robin Foundation, a former Children's Hospital Los Angeles nurse gives back in a big way—while also honoring her mother's life and legacy.

By Eunice Wallace

On a sunny day in late October 2023, Paula Bazar-Sandling walked through the doors of Children’s Hospital Los Angeles and was flooded with feelings of nostalgia—but also surprised by how much had changed since the last time she had been there almost 40 years earlier.

“I was astounded by the size of the campus and how much it had grown,” she says. “When we got off the elevator, it just felt so special and brought back a lot of memories.”

During the 1980s, Bazar-Sandling was a nurse in the hospital’s medical-surgery floor, where she cared for children and adolescents diagnosed with cancer, cystic fibrosis and other complex conditions.

Today, she serves as Chairman of the Board of the Mary E. Bazar-Robin Foundation and is proud to be able to support the hospital that played a formative role in her early nursing career.

The Mary E. Bazar-Robin Foundation began donating to Children’s Hospital Los Angeles in 2018 and recently made a very generous gift. In total, the foundation has given nearly \$6 million to CHLA.



◀ Bazar-Sandling (right) with her mother, Betty, in the 1960s

“Supporting CHLA through our family foundation is how I can reach patients in a different way,” Bazar-Sandling says.

The Mary E. Bazar-Robin Foundation was named after and established by Bazar-Sandling’s mother in 2016 and supports various organizations in health care, aviation and education. Until her death at the age of 98, Mary Elizabeth—or Betty as she preferred to be called—was President and CEO of Sensor Systems Inc., an antenna company she founded with her first husband that today is a major supplier for commercial and corporate aircraft.

Bazar-Sandling resigned from her career as a nurse in 1987 to work for the family business, but CHLA and the children she cared for were never far from her mind. As the foundation began making philanthropic investments, she approached her mother with a heartfelt request: to direct some of the funds to her former workplace.

“I knew it was a very worthy cause and there was a need,” she says. “So that’s why Children’s Hospital was my pick.”



“We are able to achieve so much together with donors like the Mary E. Bazar-Robin Foundation. It’s especially meaningful that someone who has provided and seen firsthand the incredible care at CHLA is giving back. The people who work at CHLA are absolutely core to our mission.”

—Alexandra Carter, Senior Vice President and Chief Development Officer, Children’s Hospital Los Angeles

A lifelong effect

Susan Baker, President and Chief Executive Officer of the Mary E. Bazar-Robin Foundation and Betty’s grandniece, is committed to supporting the hospital—and is moved by the institution’s dedication to caring for all the children in the community.

“We are thrilled to make an impact with CHLA in any way that we can,” she says.

Philanthropic partners have always been key to CHLA’s success, allowing the institution to invest in everything from team members to state-of-the-art equipment, research and medical training.

“CHLA provides world-class treatment to every patient, regardless of their financial situation, while pursuing scientific discovery and educating future specialists,”

says Paul S. Viviano, President and Chief Executive Officer of CHLA. “Philanthropy helps sustain these efforts and is fundamental to the work performed every day by our team members.”

Alexandra Carter, Senior Vice President and Chief Development Officer at CHLA, adds that having a former team member support CHLA speaks to the hospital’s enduring impact.

“We are able to achieve so much together with donors like the Mary E. Bazar-Robin Foundation,” she says. “It’s especially meaningful that someone who has provided and seen firsthand the incredible care at CHLA is giving back. The people who work at CHLA are absolutely core to our mission.”

(continued on next page)



▲ “I feel really lucky my family and I get to do this,” says Bazar-Sandling (left), pictured with Susan Baker, President and Chief Executive Officer of the Mary E. Bazar-Robin Foundation.

'An absolute force'

In honor of the foundation's philanthropic partnership, the 5 East Wing of the Marion and John E. Anderson Pavilion at CHLA has been named the Betty Bazar East Wing. The late entrepreneur—who supported various causes during her lifetime—never sought attention for her philanthropy, but her family is glad her generosity is being recognized.

"My mother is probably looking down going, 'What are you doing?'" Bazar-Sandling says with a laugh. "She didn't want plaques or her name on a wall, but now I think she would be happy and proud that we did this—that she did this—because it's her money we're giving away. She was a very good businesswoman."

Born in 1923, Betty grew up during the Great Depression and World War II. Together with her high school sweetheart, Harvey Paul Bazar, they founded Sensor Systems Inc. in 1961. When Harvey passed away four years later, Betty took over as President and CEO of the company, which prospered under her leadership and became a global force in the aviation industry with more than 200 employees.

"Betty was maybe 5 feet tall, but she was an absolute force to be reckoned with," says Baker. "I remember going to a trade show with her. It was a very male-centric environment with all these very big heavy hitters. We went around the room, and she knew everyone. She had their ears, and they all wanted to hear what she had to say. It didn't occur to her that she wasn't one of the guys. She belonged."

While aviation was Betty's passion, nothing was more important to her than family. She was the mom who cheered on the sidelines at baseball games and sold candy for the team. "She was always there for us," Bazar-Sandling recalls. "She would give the shirt off her back if it came to that."



BETTY, WHO FOUNDED THE ANTENNA COMPANY SENSOR SYSTEMS INC., WAS "AN ABSOLUTE FORCE TO BE RECKONED WITH," SAYS PRESIDENT AND CEO OF THE MARY E. BAZAR-ROBIN FOUNDATION SUSAN BAKER.

Coming back around

On the day when Bazar-Sandling toured CHLA, she couldn't help but notice how unrecognizable the building was. The footprint was drastically larger from four decades earlier. Computers and high-tech equipment filled the units. The walls were more colorful, and the atmosphere was bright and airy.

What hadn't changed was the sense of community and deep caring that continued to exude throughout the hospital. It transported Bazar-Sandling right back to her time as a professional caregiver.

"I really enjoyed working at Children's Hospital because of the people who worked there, the support team who helped you and the kids who needed you," Bazar-Sandling says. "I'm too old now to work as a nurse, but being one then was the best part of my whole career. This is my way to come back around—by donating. I feel really lucky my family and I get to do this." 🦋



▲ In honor of the foundation's philanthropic partnership, the 5 East Wing of the Marion and John E. Anderson Pavilion at CHLA has been named the Betty Bazar East Wing.

PAULA BAZAR-SANDLING REMEMBERS CHLA: IN HER OWN WORDS



Before joining her family's company, Sensor Systems Inc., and the Mary E. Bazar-Robin Foundation, Paula Bazar-Sandling was a nurse at Children's Hospital Los Angeles from 1981 to 1987. Here, in her own words, she reflects on her time as a frontline caregiver, the bond she shared with her young patients and the camaraderie among colleagues that has left a memorable mark on her life.

I was a floor nurse, and that's what I really liked: being one-on-one with patients. Some people told me, "I don't see how you can work with kids." But I liked kids. You can be honest, frank, and give them a head start and get them through this terrible situation that they're in. You weren't just the nurse. You had to be their friend, too.

In nursing school, we were warned not to get too close to our patients. But then a physician once told me, "If you don't get involved, you're not going to give them everything they need." And I took that to heart. We just had a closeness with our patients. We were their advocates.

If you think of people who have the strongest bond, it's those in the military fighting wars. Nursing is similar. We have to work together to help people in need. We lost patients early on because there were not a lot of treatment options for cancer back then. Fortunately, a lot has changed because of science. But as nurses, we experience hard things. There's a bond because of what we do.

What was most memorable about my time at Children's Hospital were my colleagues. It was an honor to work with people who had the same vision and care.

Looking back, I'm very proud of my early career and had great experiences as a nurse, which is why I got my mother and the foundation involved. It's how we were brought up. We care about other people, and donating is a natural thing for us. It just makes you feel good that you're helping. 🦋



▲ Paula Bazar-Sandling (left), with her mother, Betty, in May 1967

A PERFECT BLEND

Partnering his successful business with CHLA's annual Make March Matter® campaign fills Alfred Coffee CEO Josh Zad's cup—and heart—to the brim.

By Monica Rizzo



Alfred Coffee baristas can do it all—macchiatos, mochas, Americanos with cold foam, flat whites, half-cafs, you name it. And don't forget the chain's signature “world-famous vanilla latte,” served iced or hot, regular or sugar-free. But when CEO Josh Zad bellies up to the counter, his order is decidedly uncomplicated and in harmony with Alfred's trademarked motto: *But First, Coffee.*

“I'm at level zero on the complexity scale when it comes to my coffee,” Zad says, laughing. “I like a nice drip with half-and-half—no whole milk, almond milk or oat milk! If I don't have half-and-half, I freak out. It's my non-negotiable!”

A self-described “old-fashioned pot-of-coffee guy,” Zad has a no-nonsense manner when it comes to his daily habit that is akin to his “no brainer” approach to supporting Children's Hospital Los Angeles. Born and raised in L.A., he says he connected with CHLA initially because of its deep roots within the city for more than 120 years, and because the mission aligns with his beliefs.

“There's nothing more important to me than the health of our city's children and their future,” says Zad, a father of two young girls. “It feels natural and compelling and almost impossible to not want to support such an important cause and such an important group of people.”

New beginnings

It wasn't long after opening the first Alfred Coffee in West Hollywood that Zad became involved with CHLA in 2016. The hospital's inaugural Make March Matter campaign, a monthlong initiative that brings local

businesses and the community together through a variety of fundraising programs and events, resonated with his cafe's concept.

“Alfred was created to be a place for the community to gather while enjoying the beautiful street of Melrose Place,” Zad explains. “The timing of the campaign was perfect, and it was a really great match from the beginning for two upstarts.”

Alfred's first fundraiser involved a social media campaign with a collaborative Make



▲ Josh Zad

March Matter coffee sleeve. Each time a person posted a photo of their coffee sleeve on social media with #MakeMarchMatter, Alfred donated \$1 to Children's Hospital Los Angeles. Customers also had the option to make donations at the register. That first year, Alfred raised \$5,000.

Since then, all of Alfred's 18 Los Angeles-area locations support the Make March Matter campaign. How customers can choose to participate in the campaign has

grown from collaborative coffee sleeves to a special lavender latte and personalized CHLA butterfly placards displayed on the walls all month long. The annual March tradition has generated enthusiasm at the cafes and a palpable delight with Alfred customers.

“Since we started collecting the personalized butterflies a couple years ago, our various cafes have gotten creative in how to display them, which has led to a bit of friendly competition among the teams,” Zad says. “Customers also love them and some even decorate two or three. It's a great way to show your support for the campaign and have your name on the wall of your favorite Alfred. It seems like something very simple, but it galvanizes our team and our customers and creates a lot of buzz.”

The flurry of butterfly activity during March has been good for business, too, he adds. “The lavender latte became so popular that we made it a permanent part of our menu. People were like, ‘Why is this only in March?’ We learned from the excitement!”

Spreading the butterfly wings, Zad also learned that giving back was contagious, and he was determined to enlist other Los Angeles-area businesses to support Make March Matter.

“The L.A. restaurant community is small and especially when calling on each other to participate in something so worthy,” he explains. “It was important to me for the campaign's ninth year to make myself accountable and bring five other businesses into the fold to raise money for CHLA.”

(continued on next page)

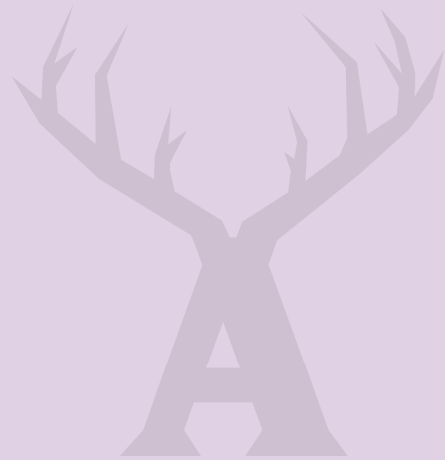

“At Alfred, it’s a job, yeah, but it’s also a family, and we take care of each other. I see the same thing at CHLA. There’s so much consistency and tenure, and that means a lot in terms of how much they love taking care of people and how much they believe in their larger mission.”

—Josh Zad, CEO of Alfred Coffee



▲ Butterfly-adorned cafes during Make March Matter

The five businesses Zad enlisted collectively raised \$50,000 in 2024 and have pledged to participate again in 2025. To date, Alfred’s Make March Matter activations since the start of the campaign nine years ago have raised more than \$150,000 for CHLA. But he wants to do more.

“It’s never enough! Next year, for the 10th campaign, I want to bring in 10 new partners,” Zad says, promising that he’s brewing up new and exciting ways for Alfred employees and customers to rally for the cause.

“We are definitely going to make year 10 the biggest and most successful yet!” he declares. “We are going to work with our team members early on for their buy-in, and when they are bought in, our customers are bought in.”

In January 2024, Zad further solidified his commitment to CHLA by becoming a member of the hospital’s Foundation Board of Trustees. “It’s an exceptional honor,” he says, noting that his heartfelt affection for CHLA stems from its relatability to the kind of culture he fosters at Alfred.

“At Alfred, it’s a job, yeah, but it’s also a family, and we take care of each other,” Zad explains. “I see the same thing at CHLA. There’s so much consistency and tenure, and that means a lot in terms of how much they love taking care of people and how much they believe in their larger mission.”

Building a legacy

Reflecting on the life and career he has built in Los Angeles, Zad feels the significance of this moment in time. Growing up, his parents instilled in him the importance of giving back, and through his education at a Jewish day school, those values were reinforced.

“I learned about the concept of tzedakah, which goes beyond charity to encompass justice and righteousness,” he says. “We were taught that giving is not just a choice but a responsibility to help those in need and to contribute to the betterment of our community.”

As Zad has gotten older and started a family of his own, he is leading by example as he teaches his children that same ideology. “I have started to think more about my legacy and what I’ve done in the long term,” he says. “But how do I hold myself accountable to be a better person and a better leader in the Los Angeles community?”

Being committed to the hospital for so many years, being a part of Make March Matter and now being on the Board is the best thing that could happen to me. It’s really grand and really special.” 🦋

MAKE MARCH MATTER IS TURNING 10!

SAVING LIVES IS EVERYONE'S BUSINESS



10 years



MORE THAN \$14 million raised



469 businesses

Launched in 2016, Make March Matter has grown into an annual monthlong fundraiser that sparks community engagement. The premise is simple: Southern California businesses rally their customers and employees to raise critical funds in support of CHLA’s mission to create hope and build healthier futures. The goal is to raise \$1 million or more during the month of March through a variety of dining, retail and fitness events, and promotions.

In the first nine years, more than \$14 million has been raised by 469 businesses throughout the Southland.

“March is an exciting time of year for our partners and the community,” says Dawn Wilcox, Vice President, Development and Corporate Partnerships at CHLA. “People support the campaign by doing the things they would normally do—shop at their favorite store, eat at their favorite restaurant or even just grab a cup of

coffee—throughout the month. And just those simple actions benefit children’s health and CHLA.”

Veteran partners like Porto’s Bakery & Cafe, Panda Express and Alfred Coffee, which have participated in every Make March Matter campaign, inspired others like Randy’s Donuts, GUESS Foundation, Irene Neuwirth, the LA Kings and Shake Shack to sign on.

The campaign has also attracted high-profile participation from celebrities like Chris Pine; Meghan, the Duchess of Sussex; Demi Lovato; Billie Eilish; Matt LeBlanc; Chiquis Rivera; and longtime CHLA supporter and Honorary Ambassador Jamie Lee Curtis.

Looking ahead to the campaign’s 10th anniversary in 2025, a groundswell of support has already begun. The reason is as straightforward as the campaign’s slogan: *Saving lives is everyone’s business.* 🦋

To learn more about participating, visit [MakeMarchMatter.org](https://www.MakeMarchMatter.org).

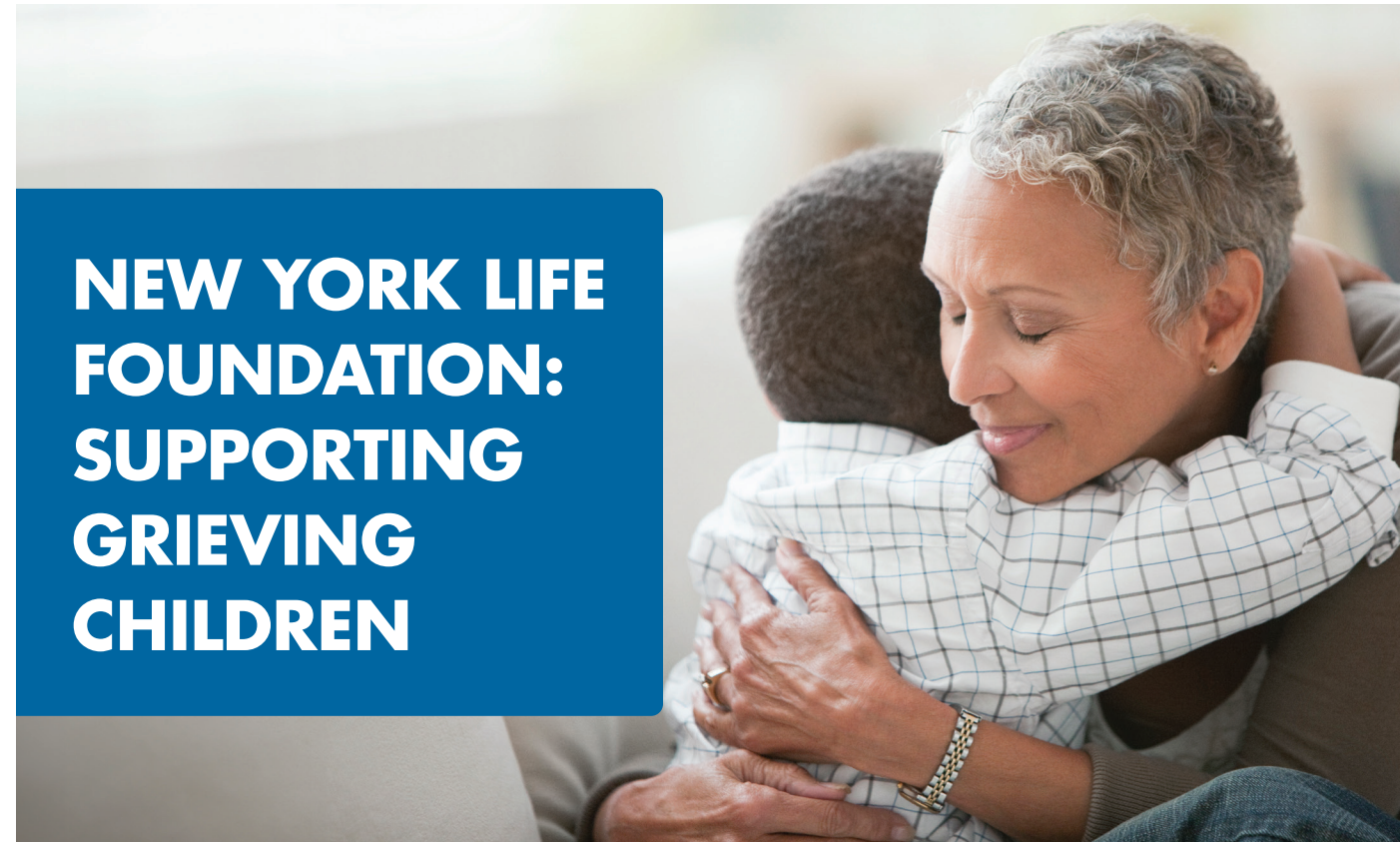

The foundation is a leader in funding resources for bereaved children—including nearly two decades of partnership with CHLA’s National Center for School Crisis and Bereavement.

By Marla Lehner

When a child experiences trauma or loss, the adults in their lives are not always equipped to provide the emotional support they need to cope. New York Life Foundation, the philanthropic arm of insurance company New York Life, is dedicated to supporting bereaved children.

“New York Life has three core values: financial strength, integrity and humanity, and New York Life Foundation lives and breathes that third value,” says Maria Collins, Vice President at New York Life Foundation. “Making sure people have access to bereavement resources and raising awareness of the impact of grief—especially on children—is near and dear to who we are.”

In total, the foundation has given more than \$75 million to organizations that help grieving children—including Children’s Hospital Los Angeles’ National Center for School Crisis and Bereavement.



**Maria Collins,
Vice President,
New York Life
Foundation**

Led by David Schonfeld, MD, FAAP, the National Center for School Crisis and Bereavement has assisted hundreds of schools and communities in the U.S. and abroad in coping with tragedy and fostering resilience after a crisis or loss—providing direct support in the aftermath of some of the largest school and community crises, including terrorism, shootings, natural disasters and the COVID-19 pandemic.

“We can quickly react to a crisis, going to schools and providing immediate support, thanks to New York Life Foundation,” Dr. Schonfeld says. “We would not be able to respond to the needs of communities in the same way without them.”

In addition to facilitating on-the-ground support, for nearly two decades New York Life Foundation has partnered with the National Center for School Crisis and Bereavement to create training materials for school personnel throughout the U.S. to help educators better support grieving students.

“When a child loses a parent, it is the No. 1 adverse childhood experience for that child,” says Collins. “It may impact their social behavior, academic performance and even family dynamics—but only if they are not supported. The No. 1 protective factor for a child after a loss is having caring adults there to support that child.”

Leading the field

Dr. Schonfeld and New York Life Foundation have collaborated to create a centralized hub of free resources for educators that are applicable to a variety of situations involving bereaved children.

It started in 2008, when research conducted by New York Life found that there were very few resources for children experiencing grief. In response, the company’s foundation

set out to transform the national field of childhood bereavement. Initially, it funded service programs such as support groups and bereavement camps.

Around this time, the foundation also began supporting Dr. Schonfeld and the National Center for School Crisis and Bereavement, first with a small grant to write a booklet about how to support a child after a loved one’s death. Over time, that partnership expanded to include training curricula, a lecture series and other resources.

A renowned expert in childhood bereavement and a developmental-behavioral pediatrician, Dr. Schonfeld specializes in helping educators learn how to support their students during and after a crisis and to assist students grieving after the death of a family member or friend. His philosophy: You don’t have to be a bereavement expert to support a grieving student. You just need some guidance to create a safe and supportive space for that child.

“Grief is a very scary concept,” says Collins. “Dr. Schonfeld brings practical resources to school systems so they can take what he’s giving them and make it their own. That’s why we support his work and the National Center for School Crisis and Bereavement at CHLA.”

In 2012, New York Life Foundation collaborated with the American Federation of Teachers to determine gaps in supporting grieving children at school.

“They learned that the vast majority of educators, 93%, had never received training on childhood bereavement,” says Dr. Schonfeld. “They knew it had a significant impact on a child’s learning, but they were reluctant to talk to grieving

students about it because they were afraid of saying the wrong thing.”

Recognizing the tremendous need for bereavement resources in schools, New York Life Foundation, the National Center for School Crisis and Bereavement, and 10 major national organizations representing school professionals created the Coalition to Support Grieving Students. For two years, they worked on professional development resources addressing childhood bereavement for educators.

In 2015, the coalition launched GrievingStudents.org, a centralized repository full of free modules and videos to empower school communities to support grieving students. Today, the coalition, which is managed by Dr. Schonfeld and his team, includes more than 135 organizations and continually adds more materials on its website.

(continued on next page)



▲ New York Life Foundation, in partnership with CHLA’s National Center for School Crisis and Bereavement, has produced a variety of resources about grief and bereavement.



“We can quickly react to a crisis, going to schools and providing immediate support, thanks to New York Life Foundation. We would not be able to respond to the needs of communities in the same way without them.”

—David Schonfeld, MD, FAAP
Director, National Center for School Crisis and Bereavement at CHLA

Filling a need

After GrievingStudents.org was launched, New York Life Foundation’s leadership realized that having information posted online wasn’t enough; bringing it directly to educators was equally important.

The foundation launched the Grief-Sensitive Schools Initiative to help fulfill that need. The all-volunteer program consists of New York Life employees across the U.S. who serve as ambassadors by visiting local schools to share information about childhood bereavement and linking educators to the coalition’s website and materials.

“The volunteers go through training, then do a presentation for school personnel about the prevalence of childhood bereavement,” says Collins. “Schools are given tangible materials—most of which were produced in partnership with Dr. Schonfeld and the National Center for School Crisis and Bereavement. We want to make sure educators have these resources at their fingertips. Then they can decide what works best for their community.”

Currently there are 1,000 ambassadors at New York Life who have presented to over 6,000 schools in 49 states. Schools that participate in the program are deemed “grief-sensitive” and receive a grant to use for student bereavement resources such as mindfulness trainings or a learning library.

New York Life Foundation has given over \$3 million in grants to support schools in striving to become more grief-sensitive.

Getting through this together

Dr. Schonfeld plays a key role in helping school systems use the materials to fit the specific needs of their students, including during an acute crisis.

“The way he goes into disasters is a hallmark of his work; he provides the guidance that school districts and communities need after a horrific event,” says Collins. “He makes them feel like, ‘Yes, we can get through this together.’ That’s why we partner with him—because we see the impact he’s making.”



Dr. Schonfeld agrees that empowering teachers and others who regularly interact with kids is vital. “Our goal at the National Center for School Crisis and Bereavement is not to take over for educators. We are there to build their expertise and capacity,” he says. “Having philanthropic support for this work is essential. I could not be more grateful to New York Life Foundation.”

Supporting CHLA’s National Center for School Crisis and Bereavement and other organizations that focus on bereavement is central to elevating the conversation around grief, according to Collins.

“We’re trying to make grief an issue that is a public priority,” she says. “Ultimately, creating a grief-sensitive culture is our goal.”



ENJOY HIGHER ANNUITY RATES— AND CREATE HEALTHIER FUTURES FOR KIDS!

Rate Chart

ONE LIFE		TWO LIVES	
AGE	RATE	AGE	RATE
60	5.2%	60/65	4.8%
65	5.7%	65/70	5.2%
70	6.3%	70/75	5.8%
75	7.0%	75/80	6.5%
80	8.1%	80/85	7.3%
85	9.1%	85/90	8.7%
90+	10.1%	90/95	9.9%

The news keeps getting better for the gift that pays you: a charitable gift annuity (CGA). The payout rates have increased for the third time in just 18 months. They are higher than they have been in more than a decade, making now a great time to consider this gift that benefits you and Children’s Hospital Los Angeles. In addition to tax benefits, this amazing gift provides you with stable, regular income—regardless of the economy. With a CGA, you make a donation using cash or marketable securities, and we, in turn, pay you and/or another individual a fixed amount for life. After your lifetime, the remaining amount becomes part of your legacy at Children’s Hospital Los Angeles, allowing the hospital to thrive far into the future.

For a no-obligation illustration, please contact Steven Adamian, JD, Associate Senior Vice President of Gift Planning at Children’s Hospital Los Angeles, at 323-361-1749 or giftplanning@chla.usc.edu.

A TV NURSE SUPPORTS REAL-LIFE CAREGIVERS

By naming Children's Hospital Los Angeles in her will, the late actor Carroll Lyn made a lasting legacy to support an institution she admired.

By Monica Rizzo

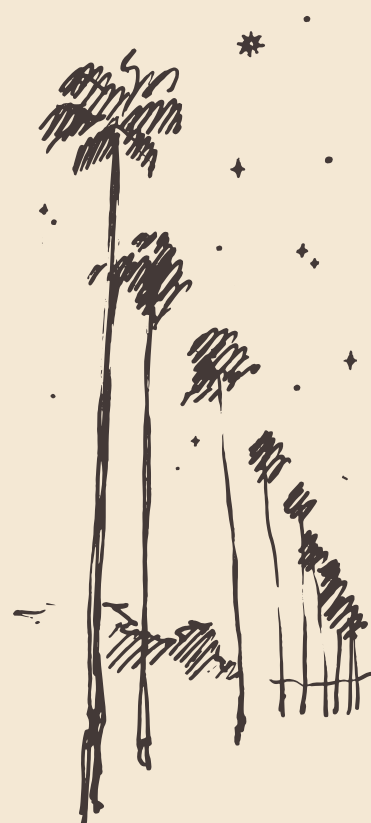

During her lifetime, Carroll Lyn played a nurse on TV—and now her memory will live on at Children's Hospital Los Angeles in honor of her estate gift.

In June 2024, CHLA unveiled the Carroll Lyn Trust Nurses Station in the Marion and John E. Anderson Pavilion to commemorate the actor's generosity. After witnessing firsthand the incredible care patients received—including the children of a very close friend—Lyn was inspired to name the hospital in her will.

"We are so grateful to individuals like Carroll Lyn who include Children's Hospital Los Angeles in their estate plans," says Steven Adamian, JD, Associate Senior Vice President of Gift Planning at CHLA. "It's a wonderful way to leave a legacy, help families in need and impact the future of pediatric care."

Inspired by a childhood in Hollywood, Lyn was not a household name by any means, but her life had the makings of a Hollywood movie. She was born in 1924 to Emidio, an Italian immigrant cobbler,

and Frances, a budding actress. During Hollywood's Golden Age, Lyn's father was one of the most skilled artisans in town, and his custom footwear became as legendary as the stars who wore them. Bing Crosby, Mae West, Katharine Hepburn, James Cagney, Cary Grant and Marlene Dietrich were just some of the many A-list celebrities said to have frequented his Beverly Hills shop.

Lyn's front-row seat to the larger-than-life encounters with her father's clients fueled her drive to pursue singing and acting. But when her parents divorced, Lyn's entertainment dreams gave way to a more grounded path, earning a degree and working in the aerospace industry. Yet she still felt the lure of Hollywood.

After winning a talent competition at her corporate job, Lyn knew she was not where she belonged. In the late 1940s, she returned to music and became an in-demand vocalist, performing with many top groups, including the Desi Arnaz Orchestra. A decade later, when music trends changed and the big band scene



"We are so grateful to individuals like Carroll Lyn who include Children's Hospital Los Angeles in their estate plans. It's a wonderful way to leave a legacy, help families in need and impact the future of pediatric care."

—Steven Adamian, JD, Associate Senior Vice President of Gift Planning

waned, Lyn shifted her focus to acting and worked steadily in television for the next several decades, landing small roles on "Perry Mason," "Gunsmoke," "The Virginian" and "Gomer Pyle, U.S.M.C."

A quiet and private life

Despite friendships with stars such as Liberace and Lucille Ball—and a recurring role as a nurse on the popular TV show "Emergency!"—Lyn chose to live a frugal, low-key life with a small inner circle. She never married or had

kids of her own, but Children's Hospital Los Angeles left an indelible impression on her after she saw the caring treatment her close friend's children received at the institution.

Today, the plaque that hangs by the Carroll Lyn Trust Nurses Station is a fitting tribute to Lyn's legacy, according to her estate attorney, Burt Levitch, who is a member of CHLA's Board of Directors and Foundation Board of Trustees.



"Carroll respected and admired the incredible work being done at Children's Hospital Los Angeles," Levitch says of Lyn, who passed away in April 2023 at the age of 99. "Though she was an immensely private person, I know she would be truly honored by this lasting acknowledgment." 🌈

For more information on leaving a gift to Children's Hospital Los Angeles in your will or living trust, please contact Steven Adamian, JD, Associate Senior Vice President of Gift Planning at **323-361-1749**, or visit **GiftPlanning.CHLA.org**.



Philanthropy plays a vital role in creating hope and building healthier futures. Thanks to a strong and steadfast community of supporters—along with events that help raise funds and awareness for the institution—Children’s Hospital Los Angeles can fulfill its mission. We are grateful for your partnership.

Junior Ambassadors Celebration ▶

Junior Ambassadors of Children’s Hospital Los Angeles are incredible hospital representatives and fundraisers who support CHLA’s lifesaving work. On May 18, 2024, the hospital celebrated these young philanthropists at MariaSol restaurant in Santa Monica and recognized their year-round fundraising efforts, which have inspired more than \$2.5 million in donations since 2012.



Junior Ambassadors outside MariaSol restaurant



▲ Kerry Jeter (second from left), Director of Development at CHLA, with Zac Struber, Nika Khalili and Shuang Luo



◀ Left to right: Jillian Pinto and Layla Halsell



▲ Back row, left to right: Jeanine Hall, MD, MPH, Junior Ambassador parent and an emergency medicine physician at CHLA, with Shaina Farrow. Front row, left to right: Harper Hall, Morgan Hall and Parker Farrow



▲ Left to right: Kane, Harlow and Legend Rocca



◀ Left to right: Caden and Candice McMullin with Jeannine and Josh Lee

Walk & Play L.A. ▶

One of the hospital’s signature fundraisers—and its biggest annual community event—the 8th annual Walk & Play L.A. raised nearly \$600,000 to benefit leading pediatric care at Children’s Hospital Los Angeles. Participants of the family-friendly festival enjoyed a 3K walk, live entertainment, wellness activities, sports stations and more on May 18, 2024, at the Santa Monica Pier. The event was hosted by boxing legend Sugar Ray Leonard and radio host Ellen K, both members of the CHLA Foundation Board of Trustees.



CHLA President and CEO Paul S. Viviano (center), surrounded by CHLA Junior Ambassadors, cuts the ribbon to kick off the day’s festivities.



▲ Left to right: CHLA Senior Vice President and Chief Development Officer Alexandra Carter, CHLA Junior Ambassador Mia Smelkinson, Mitch Smelkinson, Michael Schenkman, a member of the CHLA Foundation Board of Trustees, and CHLA President and CEO Paul S. Viviano



▶ TV personality Amanda Kloots (center) energizes the crowd during a dynamic warm-up.

◀ Event Champions and CHLA patients Caden, Alessio and Melody took the stage to inspire attendees. Back row, left to right: Caden, Sugar Ray Leonard, CHLA President and CEO Paul S. Viviano, Melody and radio host Ellen K. Front row: Alessio and his dad, Danny.



▲ MMA athlete Hansel Aquino leads a training skills workshop.



◀ Left to right: L.A. County Supervisor Lindsey Horvath, CHLA President and CEO Paul S. Viviano, and Nikki DeLoach, actor and Chair of the CHLA Foundation Board of Trustees



Furry friends and their handlers from CHLA’s Amerman Family Foundation Dog Therapy Program



Participants show their support for CHLA while walking along the boardwalk.

Discover CHLA: Jackie and Gene Autry Orthopedic Center ▶

Community members and hospital leaders gathered at the Waldorf Astoria Beverly Hills on April 18, 2024, for Discover CHLA, a speaker series featuring specialists who share their knowledge about the latest advances in pediatric medicine. The event focused on the Jackie and Gene Autry Orthopedic Center, which specializes in all types of pediatric orthopedic conditions. Mary Hart, an honorary member of the CHLA Board of Directors and a member of the Foundation Board of Trustees, moderated the panel, while Junior Ambassador Brady Slater inspired guests with a speech about his experience as a CHLA patient.



▲ Left to right: Armando Nuñez, a member of the CHLA Foundation Board of Trustees; Mary Hart, honorary member of the CHLA Board of Directors and a member of the Foundation Board of Trustees; Greg Meidel; and Nancy Meidel, a member of the CHLA Foundation Board of Trustees



▲ Alex Chaves Sr., a member of the CHLA Foundation Board of Trustees, and his wife, Nadine Chaves



Junior Ambassador Marta Miller and her mother, Corrina Miller



▶ Junior Ambassador and CHLA patient Brady Slater



▲ Autry Orthopedic Center nurses Ann Wakulich, BSN, RN (left), and Phyllis D'Ambra, RN, MPA (right), with Lindsay Andras, MD, Associate Chief of the Division of Orthopedic Surgery and Director of the Spine Program in the Autry Orthopedic Center



▲ Left to right: Bianca Edison, MD, MS, Vice Chair of Diversity, Equity and Inclusion, Department of Surgery, and Chair in Health Equity in Surgery supported by The Hearthland Foundation; Lindsay Andras, MD, Associate Chief of the Division of Orthopedic Surgery and Director of the Spine Program in the Autry Orthopedic Center; Robert M. Kay, MD, Chief of the Division of Orthopedic Surgery, Director of the Jackie and Gene Autry Orthopedic Center, Director of the Neuromuscular Program and Associates Chair in Orthopedics; Brady Slater; Kara Slater; Brad Slater, a member of the CHLA Foundation Board of Trustees; Mary Hart, an honorary member of the CHLA Board of Directors and a member of the Foundation Board of Trustees; Paul S. Viviano, CHLA President and CEO; and Alexandra Carter, Senior Vice President and Chief Development Officer at CHLA



▲ Left to right: Elisa Schenkman, Michael Schenkman and Zaheeda Raheemtulla—members of the CHLA Foundation Board of Trustees—with Nav Raheemtulla

◀ Emma Phillips Society Brunch

To acknowledge those who have made a planned or deferred gift to benefit the institution, Children's Hospital Los Angeles hosted a special brunch on the Sunset campus on April 13, 2024. The Emma Phillips Society recognizes individuals who have included CHLA in their estate plans—in their will or living trust or through other commitments such as gift annuities, charitable remainder trusts, life insurance policies or retirement plans.



▲ Left to right: Emma Phillips Society member Phyllis D'Ambra, RN; Paul S. Viviano, CHLA President and CEO; Megan Nelson, a member of the Foundation Board of Trustees; and CHLA patient Ella



▲ Left to right: Deletha Gafford and Emma Phillips Society member Kay Stephens



▲ Steven Adamian, JD, Associate Senior Vice President of Gift Planning at CHLA, with Emma Phillips Society members Marilyn Wallace (left) and Sami Freedman (right)



▲ Emma Phillips Society member Marc Lowenthal with his wife, Tina



▲ Left to right: Emma Phillips Society member Monica Baldi and Angelica Martinez



◀ Left to right: Steven Adamian, JD, Associate Senior Vice President of Gift Planning at CHLA; Melissa DeShazer; Paul S. Viviano, CHLA President and CEO; Barbara Hounsell; and Alex Cross



◀ Hyundai Hope On Wheels Handprint Ceremony

On Aug. 6, 2024, Hyundai Motor America held its annual Hyundai Hope On Wheels Handprint Ceremony to celebrate its newest grant award to a CHLA scientist. Since 2004, Hyundai has awarded more than 21 grants to support pediatric researchers at CHLA. The latest recipient is Babak Moghimi, MD, who received \$400,000 for his research studying novel treatments for acute myeloid leukemia in children. The event was attended by representatives from Hyundai, multiple past grant recipients from CHLA, and Caden McMullin, a former patient in the Cancer and Blood Disease Institute and current Junior Ambassador, who shared the story of his health care journey.



▲ Left to right: Cherisa Pelle, Foundation Program Manager, Hyundai Hope On Wheels; Rajesh Gupta, Regional Sales Manager, Hyundai Western Region; Katie Kemp, General Manager, Alexander Hyundai of Oxnard; CHLA physician-scientist Babak Moghimi, MD; John Guastafarro, Executive Director, Hyundai Hope On Wheels and the Genesis Inspiration Foundation; James F. Amatruda, MD, PhD, Chief of the Division of Hematology-Oncology, Director of the Cancer and Blood Disease Institute and the Alfred E. Mann Family Foundation Chair in Cancer Research at CHLA

▲ Left to right: Rajesh Gupta, Regional Sales Manager, Hyundai Western Region; James F. Amatruda, MD, PhD, Chief of the Division of Hematology-Oncology, Director of the Cancer and Blood Disease Institute and the Alfred E. Mann Family Foundation Chair in Cancer Research at CHLA; Anat Epstein, MD, PhD; Babak Moghimi, MD; Sarah Richman, MD, PhD; Shahab Asgharzadeh, MD; and John Guastafarro, Executive Director, Hyundai Hope On Wheels and the Genesis Inspiration Foundation



◀ The ceremony included putting painted handprints on the Hyundai car and the researchers' jackets.



▶ Junior Ambassador and former CHLA patient Caden McMullin and his dad, Eric McMullin, pictured with Babak Moghimi, MD, shared their story at the event.

Recording Academy Service Day ▶

On April 26, 2024, members of the Los Angeles Chapter of the Recording Academy came to CHLA for MusiCares' inaugural "The Day That Music Cares" community service day. With items collected through its own donation drive, Recording Academy volunteers packaged activity kits for young patients and hygiene kits for youth cared for by the Division of Adolescent and Young Adult Medicine.



The Saban Research Institute Science Day ▶

The Saban Research Institute's annual Science Day Symposium and Poster Session is a day of discovery and engagement, bringing the scientific community together to learn about the latest research. On June 18, 2024, team members gathered to learn about the latest findings from researchers studying long COVID, its impact on children and treatments on the horizon. The theme for the morning's symposium was "Long COVID in Pediatrics: Implications for Individual and Population Health Outcomes." In the afternoon, a special Poster Session—along with oral presentations and awards—highlighted new and exciting investigations across multiple disciplines at CHLA.



▲ Left to right: Poster session committee member Christopher Kuo, MD, Attending Physician in the Cancer and Blood Disease Institute at CHLA; poster finalists Rana Muhammad Shoaib, PhD, PharmD, Meryl Vedrenne-Cloquet, MD, PhD, Indulaxmi Seeni, MD, Samantha Hurwitz, Meaghan E. McCoy, Marian A. Castro, Hasmik Soloyan, MD, Madeleine Hare, and Sasha Torres; and Poster Session committee member Anoopindar Bhalla, MD, Attending Physician in the Division of Critical Care Medicine at CHLA



▲ Pat Levitt, PhD, Chief Scientific Officer and Senior Vice President of CHLA, Director of The Saban Research Institute, and the Simms/Mann Chair in Developmental Neurogenetics, addresses the audience during the Science Day Symposium.

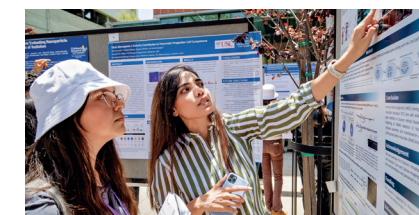

▲ Postdoctoral research fellow Leila Bahmani, PhD, presents research.



▲ Andrew Kampfschulte showing his research to Juli Wu, PhD, MS, Associate Director, Research Advancement, Development and Information Offices at CHLA

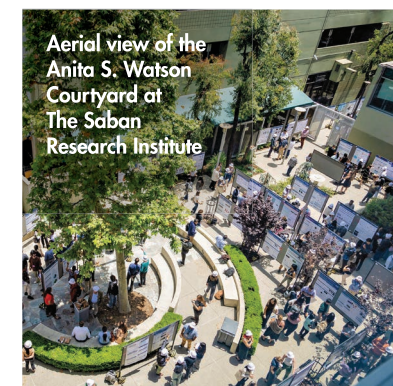

Aerial view of the Anita S. Watson Courtyard at The Saban Research Institute



Roshni Kohli, research observer, at the afternoon poster session



▲ Left to right: Lara Khouri, Executive Vice President and Chief Operating Officer at CHLA; Bridget Ann Fernandez, MD, MS, FRCPC, FCCMG, FACMG, Associate Director of Clinical Research at The Saban Research Institute; Rohit Kohli, MBBS, MS, Chief, Division of Gastroenterology, Hepatology and Nutrition, Associate Director (Training and Education), The Saban Research Institute, and Associates Chair in Liver and Intestinal Research; Pat Levitt, PhD, Chief Scientific Officer and Senior Vice President of CHLA, Director of The Saban Research Institute, and the Simms/Mann Chair in Developmental Neurogenetics; Jennifer Dien Bard, PhD, D(ABMM) F(CCM), Director of the Clinical Microbiology and Virology Laboratory at CHLA; John Wood, MD, PhD, Director of Cardiovascular MRI at CHLA; Sindhu Mohandas, MD, co-Director, Immunocompromised Infectious Diseases Program at CHLA; Jacqueline Szmuzkovicz, MD, Medical Director of the Kawasaki Disease and Pulmonary Hypertension programs at CHLA; long COVID advocate Krista Coombs; Cheryl Maier, MD, PhD, of Emory School of Medicine; and David Systrom, MD, of The Ronald G. Tompkins Harvard ME/CFS Collaboration

Long Beach Legacy Triathlon ▶

Children's Hospital Los Angeles was honored to be the premier charity partner of the 2024 Long Beach Legacy Triathlon, which took place July 20-21, 2024. The event kicked off with a rendition of the national anthem sung by CHLA patient Melody. More than 500 triathletes from 20 corporate teams took part in the triathlon, which raised over \$590,000—including \$47,000 raised by CHLA's team members—for pediatric cancer research at CHLA. Since 2007, CHLA's triathlon program has raised more than \$19 million.



▲ CHLA Trustees and patient moms Megan Nelson and Aubrey Kelly (center) competed in the race and celebrated onstage after the event with their children, CHLA patients Pierce and Ella. They took part in the check presentation along with (left to right) Scott Nilson, North America General Manager, supertri; Michael Dhulst, co-Founder and CEO, supertri; and Alan S. Wayne, MD, Pediatrician-in-Chief, Senior Vice President of Academic Affairs and Pasadena Guild Chair at CHLA.



▲ Left to right: Alan S. Wayne, MD, Pediatrician-in-Chief, Senior Vice President of Academic Affairs and Pasadena Guild Chair at CHLA; Conrad Band, Senior Vice President and Chief Information Officer at CHLA; Matthew Keefer, MD, Chief Medical Informatics Officer at CHLA and Chief Executive Officer, Children's Hospital Los Angeles Medical Group; James Stein, MD, MSc, FACS, FAAP, Senior Vice President, Chief Medical Officer and the Ford Theodore Miller Murphy Chair in Surgical Oncology at CHLA



Swimmers enter the water in Long Beach.



CHLA patient Melody kicked off the event by singing the national anthem.



◀ Kevin Basilio Namuag, RN, an oncology nurse and member of the CHLA Tri Team

Associates and Affiliates ▶

CHLA's all-volunteer force of dynamic women and men comprise the many Associates and Affiliate groups, which have been raising crucial funds for the institution for more than a century. During the year, each group hosts various events throughout Southern California, all to support CHLA's mission and raise awareness of the hospital in their communities.



▲ Val Smith was one of several members of the El Segundo Auxiliary who helped raise funds at an event on June 29, 2024, at the Jewelry Source.



◀ The Peninsula Committee's 34th annual Seahorse Classic on April 29, 2024, featured a fun afternoon at Palos Verdes Golf Club followed by a cocktail hour and silent auction to benefit CHLA. Left to right: Michelle Del Conte, Peninsula Committee President Sue Wilkinson, and event co-Chairs Jan Van Riper, Noelle Giuliano and Maureen Hazard



▲ The Peninsula Committee hosted the 66th annual Portuguese Bend National Horse Show Sept. 6-8, 2024, at Ernie Howlett Park in Rolling Hills Estates. Left to right: Event Chairperson Michelle Del Conte, Bonnie McClure, Chairman of the Associates and Affiliates and a member of the CHLA Foundation Board of Trustees, and Peninsula Committee President Sue Wilkinson

◀ Pasadena Guild Luncheon

On May 29, 2024, members of the Pasadena Guild gathered for a luncheon recognizing the group's philanthropic leadership and enduring support. Ronald M. Ferdman, MD, MEd, Chief of the Division of Clinical Immunology, was presented with a medallion as the inaugural Pasadena Guild Chair in Clinical Immunology and Allergy.



▲ Left to right: Patricia MacLaren; Barbara Miller; Valerie McAndrews; Connie Harding; Alan S. Wayne, MD, Pediatrician-in-Chief, Senior Vice President of Academic Affairs and Pasadena Guild Chair at CHLA; Paul S. Viviano, President and CEO of CHLA; Bonnie McClure, Chairman of the Associates and Affiliates and a member of the CHLA Foundation Board of Trustees; Ronald M. Ferdman, MD, MEd, Chief of the Division of Clinical Immunology and Pasadena Guild Chair in Clinical Immunology and Allergy; Cherie Harris, Pasadena Guild President; Pana Gelt; and Alexandra Carter, Senior Vice President and Chief Development Officer at CHLA



◀ Cherie Harris, Paul S. Viviano and Dr. Ferdman

Celebrating Gene Autry's Legacy ▶

On Aug. 5, 2024, CHLA hosted an event celebrating the generosity of Mrs. Gene Autry and unveiling the Gene Autry Tribute Wall in the Jackie and Gene Autry Orthopedic Center at Children's Hospital Los Angeles. The day included a ribbon-cutting ceremony followed by program remarks and dinner in the Barth Conference Room.



◀ Left to right: Robert M. Kay, MD, Chief of the Division of Orthopedic Surgery, Director of the Autry Orthopedic Center, Director of the Neuromuscular Program and Associates Chair in Orthopedics; Paul S. Viviano, CHLA President and CEO; Maxine Hansen, Executive Assistant to Mrs. Gene Autry; John Hansen; Karla Buhlman, Gene Autry consultant; and Stanley Schneider, Co-Trustee, Jackie and Gene Autry Estate



▲ Left to right: Gardito Ruiz, Executive Director of the Autry Orthopedic Center; Karla Buhlman, Gene Autry consultant; Stanley Schneider, Co-Trustee, Jackie and Gene Autry Estate; Paul S. Viviano, CHLA President and CEO; Robert M. Kay, MD, Chief of the Division of Orthopedic Surgery, Director of the Jackie and Gene Autry Orthopedic Center, Director of the Neuromuscular Program and Associates Chair in Orthopedics; Lindsay Andras, MD, Associate Chief of the Division of Orthopedic Surgery and Director of the Spine Program in the Autry Orthopedic Center; and Mark D. Krieger, MD, Surgeon-in-Chief, Senior Vice President, Department of Surgery, and the Billy and Audrey L. Wilder Chair in Neurosurgery



Karla Buhlman, Gene Autry consultant, and Stanley Schneider, Co-Trustee, Jackie and Gene Autry Estate

May the 4th in Full Force at CHLA ▶

The annual May the 4th celebration, together with Lucasfilm and Disney, was out of this galaxy! Mandalorian Bo-Katan Kryze (played by longtime CHLA supporter Katee Sackhoff), R2-D2, members of the 501st Legion, and various costumed fan groups traveled across the galaxy to visit young fans at CHLA. Patients received "Star Wars"-themed toys, books and costumes, and Starlight hospital gowns and pants delivered by Starlight Children's Foundation.



▲ Katee Sackhoff, who portrays Mandalorian Bo-Katan Kryze, with CHLA patient Christopher and his mom, Reyna

▼ CHLA patient Cindy and her mom, Martha, with a costumed Mandalorian from the 501st Legion



WHAT'S AHEAD IN 2025

We hope to see you at one of these upcoming events to support the hospital's world-class care and lifesaving mission.

March 1 - 31, 2025

Make March Matter

The 10th anniversary of the Make March Matter campaign will be celebrated in 2025. Every year the campaign brings together local businesses and the community to raise \$1 million or more during the month for CHLA. Make a difference in March by participating in a variety of dining, fitness and shopping events, and promotions with participating partners.

Visit MakeMarchMatter.org to learn more.



March 16, 2025

Los Angeles Marathon

Run from Dodger Stadium to Century City and view some of the city's most iconic landmarks during the Los Angeles Marathon and Charity Half Marathon—all while supporting CHLA, which is once again a Featured Charity Partner of the race.

Email msandler@cbla.usc.edu or call 323-240-4935 for more information.



June 7, 2025

Walk & Play L.A.

Bring the whole family to the hospital's biggest community event of the year at the Santa Monica Pier. Help save lives every step of the way on a 3K walk along the beach, plus enjoy wellness activities, sports clinics, delicious food and more to benefit pediatric care at CHLA.

For more details, visit CHLA.org/walk.

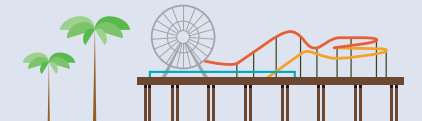

April 28, 2025

35th Annual Seahorse Classic

Hosted by the Peninsula Committee, the group's signature golf tournament held at Palos Verdes Golf Club includes lunch, an auction, raffle prizes and more with proceeds supporting Children's Hospital Los Angeles.

Visit pcch.net for more information or to donate.

July 20, 2025

Long Beach Legacy Triathlon

Swim, bike and run—or support those who do—during the Long Beach Legacy Triathlon. Children's Hospital Los Angeles is honored to be the race's charity partner.

Email triathlon@cbla.usc.edu or call 323-240-4935 for more information.

HONOR ROLL OF DONORS CHILDREN'S HOSPITAL LOS ANGELES



Our history began in 1901, when a small group of caring individuals envisioned the benefits of a hospital for children. No one would have believed that the first children's hospital in Southern California would evolve into one of the world's leading pediatric health care facilities. More than a century later, the compassion of those founding members continues to thrive in our physicians, nurses, caregivers and researchers. The hospital's international reputation is a testament to years of dedicated efforts from our team members and volunteers, as well as the philanthropic support from individuals, organizations, corporations and foundations. This generosity plays a pivotal role in our mission to create hope and build healthier futures.

As a pediatric academic medical center, Children's Hospital Los Angeles provides more than just the finest clinical care; we

also remain at the forefront of novel research and professional education. Given the fundamental difference in the physiology of kids and adults, the best place to discover and develop the safest, most effective therapies and services for children is at a hospital dedicated exclusively to their care. This work has solidified CHLA as a global leader in the advancement of pediatric treatment options, extending our commitment to caring—and the impact of donors' philanthropic support—far beyond Los Angeles.

On behalf of the patients and families whose lives you have touched, we offer our deepest gratitude.

We strive to accurately recognize our donors. Please inform us of any errors or omissions by contacting the CHLA Foundation at Foundation@chla.usc.edu or 323-361-2308.

LIFETIME GIVING

Children's Hospital Los Angeles is honored to recognize the remarkable generosity of the donors who have helped to bolster our institution. Philanthropic partners are the foundation of our work, creating a legacy of support and empowering our team members to provide the highest-quality health care to the children and families in Southern California and beyond.

Our lifetime giving section recognizes donors who have made gifts or pledges of \$1 million or more or planned gift commitments as of June 30, 2024. Thank you for your extraordinary investment and dedication.

MARY DUQUE SOCIETY

The Mary Duque Society was named in honor of the venerable Children's Hospital Los Angeles Board President and Chair of the Associates and Affiliates Committee, who served from 1947 to 1990. The Society celebrates extraordinary commitments of philanthropy to CHLA and recognizes those whose lifetime donations exceed \$1 million.

\$50,000,000+

- Anonymous
- Marion and John E. Anderson Anderson Stewart Family Foundation
- The Associates of the Associate and Affiliate Groups
 - Alhambra Auxiliary
 - Anchors Guild
 - Antelope Valley Guild
 - Bel Air Guild
 - Centennial Guild
 - Children's Chain
 - Conejo Valley Guild
 - Della Robbia Guild
 - El Paseo Guild
 - El Segundo Auxiliary
 - Flintridge Guild
 - Glendale Auxiliary

- La Providencia Guild
- Las Hermanas Guild
- Las Primeras Guild
- Mary Duque Guild
- Mary Duque Juniors Men's Guild
- Monrovia Guild
- Northridge Guild
- Peninsula Committee
- San Antonio Guild
- Santa Monica Bay Auxiliary
- Sierra Guild
- South Bay Auxiliary
- Toluca Guild
- Valley Heart Guild
- Westside Guild
- Whittier Guild
- Young Professionals Council
- Las Madrinas
- The McAlister Family
- Cheryl and Haim Saban
- The Saban Family Foundation

\$25,000,000–\$49,999,999

- Anonymous
- Costco Wholesale Corporation
- T.J. Martell Foundation
- Panda Express
- Pasadena Guild
- Margie and Robert E. Petersen Foundation

\$5,000,000–\$24,999,999

- Anonymous
- The Ahmanson Foundation
- George Alva
- Anna Bing Arnold
- Mary E. Bazar-Robin Foundation
- Ruth and Alan Berliner
- Burtie Green Bettingen
- The Stanley and Joyce Black Family Foundation
- Bogart Pediatric Cancer Research Program
- California Community Foundation
- The California Wellness Foundation
- Johnny Carson Foundation
- The Chase Foundation
- Children's Chain
- Children's Hospital Los Angeles Thrift Shop

- L.J. Christopher
- Mrs. Berit Clausen
- Bill and Helen Close
- Steven & Alexandra Cohen Foundation
- Credit Unions for Kids
- Mr. and Mrs. Michael D. Dalany
- The Walt Disney Company Foundation
- Ernest Ellison and Tim Duffy
- Entravision
- The Roger Featherston Family
- Flintridge Guild
- Don and Lorraine Freeberg Foundation
- Eunice and Douglas Goodan
- Dolly Green
- Helinet Aviation Services LLC
- Doris and Jack Helms
- William H. Hurt
- WHH Foundation
- W. M. Keck Foundation
- Carlotta and Russell Keely
- Kohl's Department Stores Inc.
- Mr. and Mrs. Franklyn Griffith Kostlan
- La Providencia Guild
- The Thomas and Dorothy Leavey Foundation
- Dr. Charles B. and Joyce O'Gar Lilly
- The Chuck Lorre Family Foundation
- The Sharon D. Lund Foundation
- Alfred E. Mann Charities
- The Maurice Marciano Family Foundation
- Patricia and John Merrell
- Mr. and Mrs. Michael Moh
- The Moh Foundation
- The Moore Family
- Ford Theodore Miller
- Murphy Family
- Emma and Christopher Nolan
- The Morf Foundation
- The Kenneth T. and Eileen L. Norris Foundation
- Juliette and George C. Page
- Ms. Jane Vruwink Palmer
- The Ralph M. Parsons Foundation
- Ms. Joanne Patton
- Peninsula Committee
- Jean Perkins Foundation

Kathryn and Alan Purwin
QueensCare
RE/MAX
Rite Aid Corporation
Santa Monica Bay Auxiliary
The Shavelle Family
Michael Sherry
Victoria and Ronald Simms
The Simms/Mann
Family Foundation
The H. Russell Smith Foundation
South Bay Auxiliary
St. Baldrick's Foundation
Ms. Susan St. John
John Stauffer Charitable Trust
Tikun Olam Foundation
Mindy and Gene Stein
UniHealth Foundation
United Way Inc.
Walmart Stores and Sam's Clubs
Barry Weiner
Weingart Foundation
Westside Guild
The Billy and Audrey L.
Wilder Foundation
The Wyss Foundation

\$1,000,000–\$4,999,999

Anonymous
20th Century Fox
ABC7
Ace Hardware Corporation
Additional Ventures
Chris Albrecht
Sorin Alexanian
Alex's Lemonade Stand Foundation
Commander Richard Allen
Caren Elise Allmand
American Cancer Society Inc.
American Heart Association
Amerman Family Foundation
Wallis Annenberg
Antelope Valley Guild
Rebecca and Andrew Apfelberg
Armenian Ambassadors of
Children's Hospital Los Angeles
Stephen and Susan Aronson
Autism Speaks
Mr. Hay Edward Baher
Bank of America

Gene Barger
Michael A. Barr
Bel Air Guild
Mr. Aaron Belokamen in honor of
Lilian and David Belokamen
H.N. and Frances C.
Berger Foundation
Nanci Denney Bergin
Beverly Hills Properties
Lilian Binder
The Bireley Foundation
Elias Bishara
Marion C. Blalock
Blind Children's Center
Margaret Bundy Scott Trust
MaryLou and George Boone
The Otis Booth Foundation
James G. Boswell Foundation
Ethel Wilson Bowles and
Robert Bowles Memorial Fund
Saul and Joyce
Brandman Foundation
Carl F. Braun Trust
Mr. and Mrs. Clifton H. Brown
Jack Duane Burden
Ronald W. Burkle
Fritz B. Burns Foundation
California Institute for
Regenerative Medicine
Capital Group
The Capital Group Companies
Charitable Foundation
Kate Capshaw and Steven Spielberg
The Hearthland Foundation
Tina and Rick Caruso
Centennial Guild
Nadine and Alex Chaves Sr.
Chevron Corporation
Children's Cancer Research Fund
Circle Trust
Clayton Foundation for Research
Mr. Grover Collins
Hugh and Audy Lou
Colvin Foundation
Concern Foundation
Confidence Foundation
Michael J. Connell Foundation
Mr. and Mrs. John Joseph
Connolly III
Co-op Solutions

Kenneth and Sherry Corday
Corday Foundation
Elizabeth Corlin
Melanie Coto and
Family Foundation
Couples Against Leukemia
Mr. and Mrs. C.J. Cramer
Julia E. Cramer
The Crawford Family Foundation
Crohn's & Colitis Foundation
Dan and Martha Cuñado Family
CureSearch for Children's Cancer
Curing Kids Cancer
Jamie Lee Curtis and
Christopher Guest
Cystic Fibrosis Foundation
Mary and Gary Damsker
Mr. and Mrs. Kirk A. Day
Victoria and Dorn Dean
Della Robbia Guild
Delta Air Lines Inc.
Delta Delta Delta
Anthony Demirjian
The Corwin D. Denney Foundation
Sue Devine and Jim Green
Raymond Arnold Disney
Karola Doppert
Anne and Kirk Douglas
Joseph Drown Foundation
Doris Duke Foundation
Mary and Gabriel C. Duque
The Gabriel C. and Mary Duque
Gift Shop
Mary Duque Guild
Mary Duque Juniors
Helen Dyess
Frances Crandall Dyke
Mr. and Mrs. Orrin K. Earl
Margaret E. Early Medical
Research Trust
Howard F. and Gwynne T. Eckes
The Harold Edelstein Foundation
El Segundo Auxiliary
Mr. and Mrs. Leon Ellison
Epilepsy Foundation Los Angeles
Caroline Etchemendy
Marylynn Evans
explore.org/The Annenberg Foundation
Extra Life

Max Factor Family Foundation
The Farman Family
Lynda and Blaine Fetter
Fineberg Foundation
Ms. Sophia Scano Fitzmaurice
Fox Entertainment Group
Mrs. Dorothy F. Fredericks
Mr. and Mrs. Daniel D. Freeberg
Bill & Melinda Gates Foundation
Gateway for Cancer Research
Elsie Gelber
Herbert M. and Beverly J. Gelfand
Mrs. Irene K. Gerdtz
Kathy and Maureen Girouard
Elizabeth Glaser Pediatric
AIDS Foundation
Cameron Glidewell
Kate and David Golderer
Goldhirsh-Yellin Foundation
Leslie and Susan Gonda
(Goldschmied) Foundation
Good Hope Medical Foundation
Holly and Tom Gores
Mrs. Brindell Roberts Gottlieb
Joseph B. Gould Foundation
Helen and Jack Graux
Mary Lou and Terence Green
Dr. and Mrs. Alan Gross
Henry L. Guenther Foundation
Martha and Robert Guerra
The Stanley E. Hanson Foundation
Dorothy and Adrian Hardy
Hildegard and William Harris
Mary Hart and Burt Sugarman
Homer and Gloria Harvey
Family Foundation
Dr. Lillian Harvey Banchik
Julia Harvey Marquez
Ruth Harvey Zommick
Hasbro Inc.
HBO
The Hearst Foundations
Heart Ambassadors of
Children's Hospital Los Angeles
HEDCO Foundation
Kimberly and Ronald Hegardt
The Leona M. and Harry B.
Helmsley Charitable Trust
Audrey Hepburn Children's Fund
Mr. John C. Herklotz



George W. Herman
Dr. and Mrs. Daniel S. Higgins
The Higgins Family
Charitable Foundation
Conrad N. Hilton Foundation
The Larry and Helen
Hoag Foundation
The Michael Hoefflin Foundation
H. Leslie and Elaine S.
Hoffman Foundation
Richard Hoskins
The Hsieh Family Foundation
George Huber
Hurlbut-Johnson Charitable Trusts
Hyundai Hope On Wheels
Hyundai Motor America
IHOP® Restaurants
Incentive Aid Foundation
Dorothy Jacquemart
The Robert Wood
Johnson Foundation
Thelma Johnston Trust
The Fletcher Jones Foundation
Marlene R. Kapp Family Trust
Annette and Louis Kaufman
Gloria Kaufman
Drs. Faye and Jonathan Kellerman
Carol and Arnold Kleiner
David Klimek
KLS Martin LP
Donald L. Kneer
Douglas W. Knight

Knights Templar Eye
Foundation Inc.
Jill and Lee Kort
Elizabeth and Robert Kostolany
Dorothy and Walter Lake
LA Kings
Margaret and Thomas Larkin Jr.
Las Hermanas Guild
Lazer Media
Kerri and Frank Lee
Christina and George Legg
in honor of Matthew Foster
The Leukemia & Lymphoma Society
Mr. Morris Leviloff
Lloyd Levine
Jefery Levy and Pamela Skaist-Levy
The Lincy Foundation
L.L. Foundation for Youth
Lopez Family Foundation
Beth and Bob Lowe
Gary D. Magness Family Foundation
Anna Murdoch Mann
Barbara and Lee Marks
Marriott International Inc.
Marriott Vacations Worldwide
Sandra J. and Neal W. Marshall
Sharon Mason and Robert Masino
Ronald and Annette Massman
J. Gordon McComb Family
Callie D. McGrath Foundation,
Bank of America, N.A., Trustee
The Shirley McKernan
Courage Foundation

McLane Company Inc.
 Ms. Alberta P. McNamara
 Molly McNearney and
 Jimmy Kimmel
 L.M. McOmie
 Harriett and Frederick Mellinger
 Evelyn Melough
 Men's Guild
 The Johnny Mercer Foundation
 Irene Combe Miller
 Mrs. M. Kinzie Miller
 Tally and Bill Mingst
 Monrovia Guild
 Mildred E. & Harvey S.
 Mudd Foundation
 Rupert Murdoch
 A. Linn Murphree, MD
 My Hand In Yours LLC
 Karen Myung, MD, and
 Kelly Pardekooper in honor of
 Paul Choi, MD
 Names Family Foundation
 Mr. I. J. Nast
 New York Life Foundation
 Mr. José L. Oliva Jr.
 Richard Onofrio, MD
 Alex and Margaret Oser
 Ms. Mary Joan Palevsky
 Pediatric Cancer
 Research Foundation
 Magdalene Peregrin
 Joseph and Evelyn Pertusati
 John D. and Victoria R. Pettker
 Anna K. Pfeiffer
 Amy D. Phillips
 Carmen Piccini
 The Pipkin Family
 Teresa and Byron Pollitt
 Kris Popovich
 Anthony and Ann Pozniak
 Karol A. Pozniak
 Ms. Kirith Prady
 Lucille Raskoff-Banks and
 Marty Banks
 Rauch Family Foundation
 Mr. Bennie C. Reagan
 Rozelyn and Alfred Redisch
 Audrey Gillan Reed and Phillip Reed
 Retinoblastoma International

Robin and Susan Richards
 Mr. Andrew Riegel
 Dayle and Ken Roath
 Shirlee A. Roberts in honor of
 Lewis and Gladys Roberts
 Virginia and Harry W. Robinson
 Ronald McDonald House
 Charities Inc.
 Kathy Luppen Rose
 Mr. Walter B. Rose
 The Rose Hills Foundation
 Mr. Richard Rosenblatt
 Monica and Philip Rosenthal
 Ruth and Art Rosinsky, Sarah Silver,
 Marilyn and George Wallace,
 Sami and Bob Freedman
 Hazel Gibbons Ross
 Mr. Jim Roth and Dr. Sandy Keaton
 Anne Rothenberg
 Carol and Stephen Rountree
 In honor of David Koret Rubin,
 Elsa Rubin Lester and
 James Lester
 Mr. and Mrs. Stuart Rubin
 Barry Rudin
 Ruby L. Rudine
 Paula and Allan Rudnick
 Lori and Ted Samuels
 Toni and Oscar Sanchez
 Mr. T. Denny Sanford
 The Santa Anita Foundation and
 Los Angeles Turf Club Inc.
 Mrs. June Sapiro

Karen Schaeffer Trust
 Jane W. Schimpff
 Katherine B. Schoby
 William A. Scoales
 The Seaver Institute
 Kari and Crosby Selander
 Kimberly and Robert Shepherd
 Sierra Health Foundation
 Silicon Valley Community Foundation
 Maggie and Tom Simms
 Mr. and Mrs. Herbert S. Simon
 Margaret Anne Slater
 Susan and Eric Smidt
 Mr. and Mrs. Charles W. Smith
 Mr. Stewart R. Smith and
 Ms. Robin A. Ferracone
 Sydney Smith
 The Andre Sobel River of
 Life Foundation
 Soccer for Hope
 Oliver and Jamie Wyss
 Sodexo Inc.
 Paul N. Sommer
 G.N. Spencer
 Spiritual Care Guild
 Dr. and Mrs. Norman F. Sprague III
 John M. Stahl
 Starz Media LLC
 Shelley and Donald Sterling
 J. Stibbards
 STOP CANCER
 Doris Sturgess
 S. Mark Taper Foundation



Trevessa and James Terrile
 Flora L. Thornton Foundation
 Ms. Loretta E. Timbrook
 Toluca Guild
 Juanita Travers
 Mina and Tom Trujillo
 Blossom Trustman
 John C. and Alice C. Tyler
 The V Foundation for
 Cancer Research
 Mr. A. Ray Van Horn
 I.N. and Susanna H.
 Van Nuys Foundation
 Cynthia Vandenberg
 Lee Vandervelde
 Dr. and Mrs. John Vinson
 Hassan Virani
 Esther and Tom Wachtell
 Walgreens
 Wasserman Foundation
 Dorothy Currie Waugh
 Mr. and Mrs. Lewis Webb Jr.
 The Webb Foundation
 Helen and Harry Weiss
 Wells Fargo
 West Coast University
 Gladys F. Wetherby
 Whittier Guild
 Mr. Leland K. Whittier
 Maureen and David F. Williams
 Mrs. Janet G. Williamson
 Madeline Frances Wills
 Mignon Winans
 Marian R. Wingert
 Mr. and Mrs. Robert L. Winston
 The Honorable Arleigh Woods
 Drs. Jane and Morton Woolley
 Kristin and Jeff Worthe

EMMA PHILLIPS SOCIETY

The Emma Phillips Society recognizes donors who have included Children's Hospital Los Angeles in their planned gift commitments by way of a will, living trust, beneficiary designation or life income gift.

Chris Albrecht
 Sorin Alexanian
 Mr. and Mrs. Douglas R. Allensworth

George Alva
 Brooke Anderson and Randy Ferguson
 Phyllis Anderson
 Roy and Betty Anderson
 Alicia and Shawn Antonio
 Rebecca and Andrew Apfelberg
 Isabel and Warren J. Arnett
 Stephen and Susan Aronson
 Asher Aronzon
 Leslie Aronzon
 Mr. and Mrs. Craig C. Baise
 Monica Baldi
 Sherry and Tom Barrat
 Regina M. Beierschmitt
 Jane and Philip Bellomy
 Mr. Aaron Belokamen
 in honor of Lilian and
 David Belokamen
 Ms. Judy Bennis
 Ruth and Alan Berliner
 Mark Berman
 Debbie and Raymond Bernard
 Lanie Bernhard
 Laurie Bernhard
 Deborah Bessey
 Randee and Peter Bieler
 Joyce and Stanley Black
 and Family
 Maria and Charles Bolster
 Debbe and Spike Booth
 Elizabeth Brinkama
 Susan B. Brinkama
 Ms. Kathleen L. Brown and
 Mr. Van Gordon Sauter
 Virdette L. Brumm, PhD, and
 Robertson Parkman, MD
 Ronald W. Burkle
 Nancy Butler
 Mr. and Mrs. Neil F. Campbell Jr.
 Mr. and Mrs. Ralph H. Catalano
 Ms. Marjorie Cates
 Dennis Chaffey
 Alice Chan
 Catherine C. Cheney
 Bill and Helen Close
 Ellie Blankfort Clothier
 and Peter Clothier
 Mr. and Mrs. Lyman Bruce Coffey
 Rose Cohen
 Sam and Cynthia Coleman

Ms. Shelley L. Conger
 Mr. and Mrs. John E. Cookman Jr.
 Melanie Coto and
 Family Foundation
 Mr. James Daniel Craig
 Alexander D. Cross in honor of
 John D. Pettker
 Lucy and Don Crumrine
 Charles Cummings
 Dan and Martha Cuñado Family
 Mr. and Mrs. Michael D. Dalany
 Phyllis D'Ambrá
 Dr. and Mrs. Yves A. DeClerck
 Yervant Demirjian
 Melissa DeShazer in honor of
 John D. Pettker
 Sue Devine and Jim Green
 Paula and Tim Doherty
 Judith Dolan
 Norman H. Drechsel
 The William Driscoll Family
 Rosie Enciso Duran and
 Fred M. Duran
 Melany and Trey Duval
 Patricia Eckley
 Diane and Allan Eisenman
 Gail and Jim Ellis
 Ernest Ellison and Tim Duffy
 Andrea and Frank Epinger
 Lynda and Al Fadel and Family
 Azita and George Fatheree
 Joyce E. Ferebee, in honor of
 Elayne Mary Ferebee
 Lynda and Blaine Fetter
 Lynn and Michael Findling
 Kristy J. Fletcher
 Michael J. Frediani
 Mr. and Mrs. James
 Marshall Galbraith
 Martha and Steven Garske
 Herbert M. and Beverly J. Gelfand
 Kathy and Maureen Girouard
 Susan Goncharenko
 Mary Lou and Terence Green
 Martha and Robert Guerra
 Mary Dee Hacker, RN, and
 Steven W. Nishibayashi, MD
 Caroline Halili and Andrew Bikichky
 In honor of our daughter,
 Mary Abigail Hanson

Mary Hart and Burt Sugarman
 Mr. Myron Arthur Hartwig
 The Family of Adam Jeffrey Hatwan
 Cheryl and Jaime Hernandez
 Ann and Steve Hinchliffe
 Melissa Hogarth-Brown
 Amrita and William Holden
 Dr. and Mrs. Sung J. Hong
 Mr. Alan Hymowitz
 Ms. Elizabeth Ince
 Barbara and Jeff Ireland
 Mrs. Beth Jacobs
 Robert A. Jacobs, MD, MPH
 The Jaeger Family
 Faridoon Jalali
 John Jameson
 Philo L. Jewett
 Suzanne and Richard Johnson
 Elissa and Joe Kaczorowski
 Tory Kane
 Herbert Kanigher
 Marjorie Kassel
 Drs. Francine and Neal Kaufman
 Sally and Peter Kelly
 Ms. Phillis Kemp
 Ethel Kennedy
 Punita Khanna and John Yates
 Daphne and Paul King
 Mr. and Mrs. Michael D. King
 Mr. and Mrs. Stuart Klabin
 Ms. Aleta L. Knight
 Ms. Martha Koplin
 Elizabeth and Robert Kostolany
 Mr. Richard Paul Krafusur
 Rosby Lamm
 Diane Lander-Simon
 Jane Langley
 Sara and Erik Larson
 The Michael Learned Family
 Christina and George Legg
 Lloyd Levine
 Nancy and Ken Lewis
 Amina and Richard Linn
 Mr. and Mrs. T. Michael Liquori
 Mr. Michael D. Lockwood
 Claudia and Jim Looney
 Ernesto A. Lopez
 Beth and Bob Lowe
 Tina and Marc Lowenthal
 Vicki Lucas
 Kathryn and Richard Luciano
 Carolyn and Bruce Ludwig

Kevin Peisheng Ma
 Evangaline and Chris Maes
 Susan and Peter D. Mallory
 Carol and Doug Mancino
 Irma Mandic
 Sandra J. and Neal W. Marshall
 Marshall R. and Marilyn Kading Martinez
 Robert Martone
 Edna Mason
 Sharon Mason and Robert Masino
 Ronald and Annette Massman
 Mrs. Arthur M. McClure
 J. Gordon McComb Family
 Mr. and Mrs. Malcolm McDuffie
 Linda and Terry F. McLean
 Evelyn Melough
 Patricia and John Merrell
 Caryl and Jeffrey Merritt
 Raylene and Bruce Meyer
 James Mitchell
 Cathy and Dennis Moen
 Eduard E. Morf
 Suzy and Shu Shu Moser
 Tom and Anne Muller
 Pat and Larry Murphy
 Karen Myung, MD, and
 Kelly Pardekooper in honor of
 Paul Choi, MD
 Dr. and Mrs. Robert W. Nafie
 Minhlinh Nguyen
 Nancy L. and Lawrence J. Nikolai
 Bill and Susan Noce
 April and Mark A. Ober
 Lynn B. Oberman
 Mary Adams O'Connell and
 Kevin O'Connell and Family
 Mr. José L. Oliva Jr.
 Chris Pahl
 Gordon J. Pashgian
 Oscar T. Peters
 Nancy and Sidney Petersen
 John D. and Victoria R. Pettker
 Mr. and Mrs. David K. Phung
 Carmen Piccini
 Mr. and Mrs. Boris Pillin
 The Pipkin Family
 D. Brent Polk, MD, and
 Mr. Terry Carr-Hall
 Anthony and Ann Pozniak
 Karol A. Pozniak
 Maria Preacher
 Margaret and Ron Preissman

Theodora and Robert Primes
 Steven Fisher Rabens, MD,
 in honor of Leah Fisher, MD
 Sandra Rapke
 Robin and Susan Richards
 In honor of Sophear Riem
 Anne Rigone
 Jonathan B. Ritchie
 Kimberlee and Robert Rollo
 Diana and Marino Romano
 Mr. Charles E. Romero and
 Mr. Elio D. Acosta Fuentes
 Kathy Luppen Rose
 Mr. Walter B. Rose
 Mr. and Mrs. Mitch Rosenberg
 Mr. Richard Rosenblatt
 Ruth and Art Rosinsky,
 Sarah Silver,
 Marilyn and George Wallace,
 Sami and Bob Freedman
 Mrs. Wendy G. Ross
 Mr. Jim Roth and Dr. Sandy Keaton
 In honor of David Koret Rubin,
 Elsa Rubin Lester and
 James Lester
 Paula and Allan Rudnick
 Carmie and Michael Saldana
 Toni and Oscar Sanchez
 Carolyn and Scott Sanford
 Mr. and Mrs. Keith G. Sawa
 Larry Sayen
 Zoe and Jonathan Schaeffer
 Paul and Judy Schaeffer
 Kathie Schiff
 Carol Jacqueline and
 Charles H. Schwartz
 William A. Scoales
 Patricia Sellers in honor of
 Brian Sellers
 Hisako and Ramon Sharp
 The Shavelle Family
 Mr. and Mrs. Sidney Sheldon
 Dr. Stuart and Barbara Siegel
 Joseph Simpson
 The Family of Jacob Singer
 Bernhard H. Singsen, MD, MPH
 Mr. and Mrs. Russell K. Snow Jr.
 Matt, Larissa and Luke Sonnen
 in honor of Layla Paige
 John and Kathy Sottile
 Lyn Spector
 Elaine Stathis



Kay L. Stephens, EdD
 Ms. Susan St. John
 Mr. and Mrs. Robert Stone
 Susan and Peter Strauss
 Ms. Patricia Streeter
 Samantha and Ryan Stromsborg
 Dolores Swinn
 Mr. Steven P. Switzer
 Harry N. Taddeo
 Nancy and Herman Taube
 Eszylfie Taylor
 Eldon Teper
 Joyce and Joshua Trabelus, MD
 Ms. Lynne Tracy
 Mina and Tom Trujillo
 Janis Vaile
 Cynthia Vandenberg
 Judith Vidor
 Hassan Virani
 Brooks Sheldon Vogt III
 and Family
 Abigail and Eric Wald
 Mr. Michael Walter
 David Warburton, OBE, DSc, MD,
 and Family
 Mr. and Mrs. David D. Watts
 Ms. Karen Maile Webster
 Mr. and Mrs. Robert E. Weiner
 Irene Wertz
 Diane Wheeler
 John Wilkens
 Maureen and David F. Williams
 Roberta G. Williams, MD
 Karen and Wally Wirick

Mr. and Mrs. Edward J. Wirtz
 Ms. Tana U. Wong in honor of
 Ann and Tom Ung
 Drs. Jane and Morton Woolley
 Susan Lynn Wright in honor of
 Jason Pittman
 Sherry Zelickson
 Ms. Diane V. Zeoli
 The Abby and Ronald A. Ziff
 Family Trust
 Lynda Zumoff

FISCAL YEAR 2024 HONOR ROLL OF DONORS

Recognizes gifts between
 July 1, 2023, and June 30, 2024

We are grateful to our extraordinary donors for their support during fiscal year 2024. This Honor Roll recognizes donors for contributions of \$1,000 or more in the form of outright gifts and new pledges. We are also honored to reflect pledge payments made within the current fiscal year toward active pledges committed in prior fiscal years.

Children's Hospital Los Angeles also extends gratitude to donors who directed their generosity through one of our Associate and Affiliate groups.

\$5,000,000–\$24,999,999

Anonymous
 The Associates of the Associate
 and Affiliate Groups
 Alhambra Auxiliary
 Anchors Guild
 Antelope Valley Guild
 Bel Air Guild
 Centennial Guild
 Children's Chain
 Conejo Valley Guild
 Della Robbia Guild
 El Paseo Guild
 El Segundo Auxiliary
 Flintridge Guild
 Glendale Auxiliary
 La Providencia Guild
 Las Hermanas Guild
 Las Primeras Guild
 Mary Duque Guild
 Mary Duque Juniors
 Men's Guild
 Monrovia Guild
 Northridge Guild
 Peninsula Committee
 San Antonio Guild
 Santa Monica Bay Auxiliary
 Sierra Guild
 South Bay Auxiliary
 Toluca Guild
 Valley Heart Guild
 Westside Guild
 Whittier Guild
 Young Professionals Council

Mary E. Bazar-Robin Foundation
 Las Madrinas
 Michael Sherry
 Barry Weiner

\$1,000,000–\$4,999,999

Anonymous
 Stephen and Susan Aronson
 Lilian Binder
 California Community Foundation
 Kate Capshaw and Steven Spielberg
 The Hearthland Foundation
 Costco Wholesale Corporation
 Anne and Kirk Douglas
 William H. Hurt
 WHH Foundation
 LA Kings



The Chuck Lorre Family Foundation
 Alfred E. Mann Charities
 The Kenneth T. and Eileen L. Norris Foundation
 Panda Express
 Pasadena Guild
 Tikun Olam Foundation
 Mindy and Gene Stein
 Walmart Stores and Sam's Clubs
 Helen and Harry Weiss

\$500,000-\$999,999

Anonymous
 Alex's Lemonade Stand Foundation
 Armenian Ambassadors of Children's Hospital Los Angeles
 Cathy Berry
 The Stanley and Joyce Black Family Foundation
 James G. Boswell Foundation
 Castline Inc.
 Nancy Clark
 Steven & Alexandra Cohen Foundation
 Credit Unions for Kids
 Cystic Fibrosis Foundation
 The Paul Ferrante Foundation
 Flintridge Guild
 Don and Lorraine Freeberg Foundation
 Larry French
 Bill & Melinda Gates Foundation

Homer and Gloria Harvey Family Foundation
 Dr. Lillian Harvey Banchik
 Julia Harvey Marquez
 Ruth Harvey Zommick
 Dr. and Mrs. Daniel S. Higgins
 The Higgins Family Charitable Foundation
 Hyundai Motor America
 Denise Lee and David Chang
 Chuck Lorre
 The Sharon D. Lund Foundation
 Carroll Lyn Trust
 Arnold Marks
 Emil L. Menassarian
 Mr. and Mrs. Michael Moh
 The Moh Foundation
 Emma and Christopher Nolan
 The Morf Foundation
 Sharyl Overholser
 Peninsula Committee
 Ms. Kirith Prady
 Sierra Health Foundation Center for Health Program Management
 Westside Guild
 Abby and Ronald A. Ziff Family Trust

\$100,000-\$499,999

Anonymous
 7-Eleven Inc.
 Ace Hardware Corporation
 Additional Ventures

The Albertsons Companies Foundation
 Alesia Alpert Family Foundation
 AltaMed Health Services Corporation
 American Diabetes Association
 American Online Giving Foundation Inc.
 Jacqueline and Michael Arakelian
 Aramont Charitable Foundation
 Ruth and Hiram Argust
 The Elias, Genevieve and Georgianna Atol Charitable Trust
 Monica Baldi
 Martha and Barry Berkett
 Bhavnani Family Foundation
 The Bristol Myers Squibb Foundation
 Ethel Wilson Bowles and Robert Bowles Memorial Fund
 Chris Bridges
 Bridges Holding Company of Georgia
 Josh Brolin
 Brolin Family Foundation Inc.
 Eileen and Harold Brown
 Ronald W. Burkle
 James and Debbie Burrows
 James and Deborah Burrows Foundation
 Canadian Institute for Advanced Research
 JoAnne and Clif Carlson
 Elliott Carmen Trust
 The Change Reaction
 The Chase Foundation
 Children's Chain
 Child's Play Charity
 L.J. Christopher
 Concern Foundation
 Crohn's & Colitis Foundation
 CureSearch for Children's Cancer
 Jamie Lee Curtis and Christopher Guest
 Danhagl Family Foundation
 April Danz and Kelly Johnson
 Rudy DeLeo
 Delta Air Lines Inc.
 Doris Duke Foundation
 Rosie Enciso Duran and Fred M. Duran

Margaret E. Early Medical Research Trust
 Clint Eastwood
 Entravision
 Extra Life
 Fairchild Martindale Foundation
 Rita Fanning
 Andrea and Donald Friese
 Friese Foundation
 Narine Galstian in honor of Anahit and Zarzand Galstian
 Gateway for Cancer Research
 GG's Family Foundation
 Leslie and Susan Gonda (Goldschmied) Foundation
 Farah and Steve Gozini
 Heather and Paul Haaga
 The Stanley E. Hanson Foundation
 Lynn and David Harned
 Brian and Phyllis Harvey Foundation
 The Larry and Helen Hoag Foundation
 Hobson/Lucas Family Foundation
 H. Leslie and Elaine S. Hoffman Foundation
 Richard Hoskins
 Hyundai Hope On Wheels
 Heidi Jaeger
 Susan and Daniel Kane
 Marilyn and Jeffrey Katzenberg and Family
 William M. Keck Jr. Foundation
 Esther and Dave Kent
 Kling Street Kids
 KLS Martin LP
 Knights Templar Eye Foundation Inc.
 Jill and Lee Kort
 Kim and Chay Lapin
 La Providencia Guild
 Kerri and Frank Lee
 Christina and George Legg in honor of Matthew Foster
 L.L. Foundation for Youth
 Los Angeles Chargers
 Lupus LA
 Marilyn Mack
 Marriott International Inc.
 Marriott Vacations Worldwide
 Ronald and Annette Massman
 Richard Mayfarth

Men's Guild
 MIB Agents
 Helen C. Miller
 Marta Eliza Miller Foundation
 James Mitchell
 Mitsubishi Electric America Foundation
 Molecular Insight Pharmaceuticals Inc.
 Gabrielle and Nick Molnar
 Monarch Charitable Foundation
 Angelo Mozilo
 The Phyllis and Angelo Mozilo Family Foundation
 Ford Theodore Miller
 Murphy Family
 Kelsey and Robert Murphy
 My Hand In Yours LLC
 Mylan Charitable Foundation
 Jean Perkins Foundation
 Porto's Bakery & Cafe
 Public Health Institute
 QueensCare
 Steven Fisher Rabens, MD, in honor of Leah Fisher, MD
 Zaheeda and Nav Rahemtulla
 Rally Foundation for Childhood Cancer Research
 Carolyn and Dean Ranslem RE/MAX
 Judy and Ben Reiling, Carolee Reiling, Mike Reiling, and the Reiling Family Foundation
 Rite Aid Corporation
 Christi and John Robinson
 David B. Rogers Charitable Foundation
 Ruth and Art Rosinsky, Sarah Silver, Marilyn and George Wallace, Sami and Bob Freedman
 The Albert and Bettie Sacchi Foundation
 SADA
 Tony and Lana Safoian
 Harriet H. Samuelsson Foundation
 Elizabeth and Michael Sands
 Nancy Scott in honor of Lisa Test, OTD, OTR/L, and Bryant Edwards, OTR/L
 Kari and Crosby Selander
 Kimberly and Robert Shepherd

Marcia and Robert Shuwarger
 South Bay Auxiliary
 Speedway LLC
 St. Baldrick's Foundation
 Kay L. Stephens, EdD
 Joan Stewart
 S. Mark Taper Foundation
 The Tesoriero Family
 Torch Relay for CMN Hospitals
 Liem Tran
 Kourtney and Justin Turner
 Justin Turner Foundation
 Tyndall Trust
 The David William Upham Foundation
 Vision To Learn
 Mr. and Mrs. Robert L. Winston
 The Honorable Arleigh Woods
 Sherry Zelickson
 The Zielinski-Anaya Family

\$50,000-\$99,999

Anonymous
 Catherine and Casey Adams
 The Ahmanson Foundation
 The Alden Girls
 Eden Alpert and Brian Anastasio
 American Institute for Cancer Research
 John Amerman
 Amerman Family Foundation
 The Atlas Family Foundation
 Ernest Benson
 Jim Bisch
 Virginia Blywise
 The Otis Booth Foundation
 Burroughs Wellcome Fund
 Cambia Health Foundation
 CBS Television Studios
 Childhood Eye Cancer Trust
 Children's Oncology Group
 Collingwood Foundation
 Mr. and Mrs. Donn B. Conner
 The Kevin Cordasco Foundation: Something Yellow
 Elizabeth Corlin
 Bernice Crawford
 The Crawford Family Foundation
 CT3 Foundation
 DCG Giving
 The Derfner Foundation

Michelle Ding and Sophie Ding
 The Gabriel C. and Mary Duque
 Gift Shop
 Caroline Etchemendy
 Eureka Sausage Inc.
 Nshan and Margarita Blikian
 explore.org/The Annenberg Foundation
 Donald and Cheryl Fair
 The Anna Fuller Fund
 The Go4theGoal Foundation
 Gray For Glioblastoma
 Hanling Investment Co.
 Fred Hartley Jr.
 The Fred and Peggy Hartley
 Family Foundation
 The Hollywood Charity Horse Show
 Jau and Audrey Huang
 Mary Ann Fletcher Hurley, MD, and
 John K. Hurley, MD
 Justine and Don Kennedy
 Armine and Chris Khatchaturian
 David Klimek
 KLM Foundation
 Blair and David Kohan
 Mr. and Mrs. Franklyn
 Griffith Kostlan
 Lynda L. Kreinbring
 Lazer Media
 Bernadette and Ray Charles Leonard
 The Sugar Ray Leonard Foundation
 Magdalena Lutsky
 Callie D. McGrath Foundation,
 Bank of America, N.A., Trustee
 Lynette McIlwain
 Mrs. Dorothy D. Michaud
 Eduard E. Morf
 Linda and Christopher Moscone
 Owen Moscone Foundation
 Jennifer and Clay Newbill
 April and Mark A. Ober
 Mary Adams O'Connell and
 Kevin O'Connell and Family
 Bob and Eileen O'Leary
 Camille Orabuena
 Nicole Parker Foundation
 for Children
 Pediatric Cancer
 Research Foundation
 Joseph and Evelyn Pertusati
 The Pine Family
 The Pipkin Family

Beth Price
 Pritzker Foster Care Initiative
 Rheumatology Research Foundation
 Rising Communities
 Virginia and Harry W. Robinson
 Carol and Stephen Rountree
 Save the Heartbeat
 Danielle and Jonathan Maloof
 Mr. Richard Seaver
 Susan and Lucian Seifert
 Judy and Aron Shapiro
 William Shatner
 The Simons Foundation
 Elaine Skaist
 The Harry and Estelle
 Soicher Foundation
 Spirit of Children and
 Spirit Halloween Superstores
 Spiritual Care Guild
 The Robert R. Sprague Foundation
 Shelley and Donald Sterling
 The Donald T. Sterling
 Charitable Foundation
 Mary and Chris Taylor
 Trevecca and James Terrile
 Uncle Kory Foundation
 Vallarta Supermarkets Inc.
 I.N. and Susanna H.
 Van Nuys Foundation
 Walgreens
 William Walker
 Peter W. Wardle
 The Billy and Audrey L.
 Wilder Foundation
 Jack Williams
 The Wonder Trust
 Donald Zuk

\$10,000-\$49,999
 Anonymous
 Barbara Abell
 Sushma and Ashwin Adarkar
 Advanced Eyecare, A Professional
 Optometric Group
 Advanced Interventional Systems
 Securities Litigation
 Ari and Marina Afshar
 Agape in honor of Thomas Byrne
 Agritec International Ltd.
 Rika and William Ahmanson
 AIM Recycling Colton

Adele and Beny Alagem
 Alder Law, A Professional
 Corporation
 Alfred Coffee
 Sheri and Steven Altieri
 Amazon
 American Academy of Pediatrics
 American Cancer Society Inc.
 Amirian Law Group PC
 Niusha and Bob Amirian
 Brooke Anderson and
 Randy Ferguson
 Sandra and James C. Andrade
 Lindsay M. Andras, MD
 Hilary and Jack Angelo
 The Angelo Family
 Charitable Foundation
 Antelope Valley Guild
 Sue and Michael Anthony
 Aon PLC
 Mr. and Mrs. Timothy D. Armour
 Tiffany Brooke Arnold
 David J. Aroesty, MD
 The Aronzon Family
 Max Benjamin and Jack Oliver
 Aronzon Endowment
 Paul Aronzon
 Autism Speaks
 The Emanuel Bachmann Foundation
 Bad Attitude Productions Inc.
 Mr. and Mrs. Sean Bailey
 Carolyn and Alexander Balian
 Band of Parents Inc.
 Bank of America
 June and Merle Banta
 Baron's Second Chance Foundation
 The Cecile and Fred
 Bartman Foundation
 Robert L. Bauer
 Willow Bay and Robert Iger
 Azniv and Jack Bayramyan
 Phyllis and Sanford Beim
 Sanford and Phyllis Beim
 Family Foundation
 Milo W. Bekins Foundation
 Jane and Philip Bellomy
 Julieta and Jeffrey Bennett
 Lilly M. Berg
 Kris Bergen
 Bergen Foundation
 Karen Kaplan Berger and
 Howard Berger

Suzette and Monroe Berkman
 Gregory Berlanti and Robbie Rogers
 Berlanti Family Foundation
 Joel Berlinsky
 Tom Berry
 Robert Berthe
 Marina Berti and Stephen Prough
 Brian Bjelde
 Joan and Robert Blackman
 Robert and Joan Blackman
 Family Foundation
 Blackstone
 Marlene and I. Mark Bledstein
 Willie James Blevins Jr. and Family
 Arlene Blumberg
 Thomas Blumenthal
 The Eleanor Collins Boas Foundation
 Barbara Bobbitt
 Emil Bogenmann, PhD
 Diana Bonta and Frank Matricardi
 Janet Bonus
 The Brass Ring Foundation
 Stephanie Beck Bronfman, MD, and
 Jeremy Bronfman
 Dr. Bede and Audrey Broome
 Amanda Countner Brown
 George Brown and Christine Ling
 CARES Foundation
 Olgalis and Eugene Carlson
 Johnny Carson Foundation
 Alexandra Carter
 Anastasiya and Terence Carter
 Centennial Guild

Irma Chadbourne
 Chan Soon-Shiong
 Family Foundation
 Change 4 Children's Foundation
 Nadine and Alex Chaves Sr.
 Chevron Corporation
 Children's Hospital Los Angeles
 Medical Group
 Frances Yuklin Chung Living Trust
 Cynthia Chvatal and John Keane
 Citizens Business Bank
 Claremont Colleges 5CDM
 Coalition of State
 Rheumatology Organizations
 Elizabeth Cobbs and Philip Green
 Mary and Chris Cole
 The Helen and Jose
 Colton Foundation
 Compulink Healthcare Solutions
 Confidence Foundation
 The Sirpuhe and John
 Conte Foundation
 Continental Development Corporation
 Cooley LLP
 Patricia Cornwell and Staci Gruber
 COSF Foundation
 Lynne and Michael Coupe
 Rosemarie and Robert Coury
 Robert J. Coury Family
 Foundation
 Kathryn Crooymans
 Alexander D. Cross in honor of
 John D. Pettker

Michael Crow
 Lucy and Don Crumrine
 CTBC Bank
 Noor and Sadya Menai
 Curing Kids Cancer
 Cushman Family Foundation
 Mr. and Mrs. Gary M. Cypres
 Phyllis D'Ambr
 Nancy D'Andrea in honor of
 Robert D'Andrea
 Greg and Susanne Daniels
 Sue and Stephen Darrison
 Evelyn and James Dauterive
 Suzanne and Robert A. Davidow
 Ruth and James DeFlavio
 Nikki DeLoach and Ryan Goodell
 Jonathan Del Secco
 Rosemarie Demesa
 Anthony Demirjian
 Edward J. and Sally Cherry Dempsey
 in honor of Helen and
 Dr. Creed F. Cherry
 Sharon Dennis
 Morgan and Luc Des Groseillers
 Melissa DeShazer in honor of
 John D. Pettker
 Irving B. Deutschman Foundation
 DLE Equipment Inc.
 Do A Little Foundation
 Kristin and James Dolan
 Sujin and Ryan Dolan
 Margery Domhoff
 Jared Doud
 Lee Dover
 DQ
 Alexis and Ryan Draizin
 Kathryn Schotthoefer Dreyer and
 John Dreyer
 The Duda Family Foundation
 Dunkin' Joy in Childhood Foundation
 The Eagle Globerman &
 Kodama Foundation
 Eastdil Secured LLC
 The Harold Edelstein Foundation
 Stephanie and Greg Ehlers
 EHM Productions Inc.
 Kerry Ehrin
 El Segundo Auxiliary
 The Eleven Eleven Foundation
 Ernest Ellison and Tim Duffy
 Marguerite and Robert Emerick



ESQUELETO
 Navin Fabiani
 The Farman Family
 Leah and Samuel Fischer
 Mr. and Mrs. David I. Fisher
 Carol Foster
 Fox Alternative Entertainment LLC
 Fox Family KALB Foundation
 Michael J. Frediani
 Mr. and Mrs. Bryan Freedman
 Lida and James Friberg
 The Virginia Friedhofer
 Charitable Trust
 FTI Consulting Inc.
 Georgia Funsten
 Victoria Furniss
 Gamers Outreach
 GAMJ Family Foundation
 Melinda Garcia
 Gina Garzzona-Mitchell and
 Jeffrey Mitchell
 Victoria and Greg Gioia
 Carrie and Thomas
 Giordano-Lascari
 George Gittelson
 Diane and Michael Globerman
 Golden Globe Foundation
 Barbara and Bruce N. Goldreyer, MD
 Kim and Todd Goldstein
 Goodman, Genow, Schenkman,
 Smelkinson, and Christopher LLP
 GordonMD Global Investments
 Ciera and Daniel Granger

Great Clips
 Green House
 Michael Green
 Trena and Stanley Greitzer
 Family Foundation
 Shirin and Christopher Grossman
 Guess? Foundation
 Guess? Inc.
 Steve Halaj
 Eden and Marty Halfon
 The Thomas E. Hall Foundation
 Quan Hang
 William H. Hannon Foundation
 Jenny and Chris Hansen
 Richard Hart, MD
 Hasbro Inc.
 Francine and Burt Harris
 Georgianna and Edward Harris
 Mary Hart and Burt Sugarman
 Healing Arts Reaching Kids (HARK)
 Heart Ambassadors of
 Children's Hospital Los Angeles
 Hecho en Mexico
 Jennifer and Peter Heilbron
 The Heiler and Winnerkrans Family
 in honor of Kate the Great
 Dolores and Earl Heinritz
 The Ernest G. Herman Foundation
 The Hexberg Family Foundation
 Eileen and Elan Hiutin
 Mr. David Hockney
 Holland & Knight LLP
 Mr. and Mrs. Michael
 Homayounian

Nancy and Richard Horn
 Dorothy and Walter Horwitz
 Wendy and Johnny Hou
 Jennifer and Andrew Howard
 The Mark Hughes Foundation
 Daniel Huh
 Jihee Kim Huh and Peter Yun Huh
 Harold E. Hutchison
 David Hyman
 Iger Bay Foundation
 In-N-Out Burger Foundation
 The Ironman Foundation Inc.
 The International Rett
 Syndrome Foundation
 International Society for Pediatric
 and Adolescent Diabetes
 Edward M. Israel
 Italian Catholic Federation
 The Ann Jackson Family Foundation
 Robin and Tim Jennings
 Jerome Foundation
 JOANN
 Wendy Johnsen
 Carl W. Johnson Foundation
 The Fletcher Jones Foundation
 Henry Jordan
 Lisa Joy and Jonathan Nolan
 Lisa Junghahn and Lara Khouri
 Sandra and Paul Kalemkiarian
 The Brad Kaminsky Foundation
 Jennifer and David Kass
 The A & J Kay Family Foundation
 Fori and Robert Kay, MD
 Suzanne and Richard Kayne
 W. M. Keck Foundation
 The Keefer Family
 Steven and Kathryn Keefer
 Drs. Faye and Jonathan Kellerman
 Pamela and Peter Kelly
 The Kennedy Foundation
 Kids Join The Fight
 The Blake King Corp.
 Lewis A. Kingsley Foundation
 Kirchgessner Vision Foundation
 Marla and Daniel Klein
 Carol and Arnold Kleiner
 Gideon Kleinman
 Klondike Construction Services
 Knight-Swift Transportation
 Karen and Joseph Knott
 In honor of Louis A. Kodimer
 Jenji Kohan

Larry and Stacey Kohl
 Sidney Kohl Family Foundation
 Kohl's Department Stores Inc.
 Elaine Komai
 Mital Kotecha
 Mr. and Mrs. E. Stanley Kroenke
 Sharon Kwan and Andy Chen
 Susan F. Laffer
 Laura and Les Landau
 Angela and Isaac Larian
 Ms. Karin L. Larson
 Barbara and Thomas Leanse
 Laurie Lerner
 Monica Lester
 Marisa and John LeVeque
 Lloyd Levine
 Gladys and Bill Levy
 Holly and Scott Lieberenz
 Mr. and Mrs. Mark Lindee
 Dr. Evelyn Gruss Lipper and
 Mr. William T. Speck
 Carol Lombardini and William Cole
 Mary Looker
 Looking Beyond
 Los Angeles Rams
 Love's Travel Stops
 Beth and Bob Lowe
 Rachele Ludwig Trust
 Kenneth S. Luker
 Paula and Luppe Luppen
 The Luppe and Paula Luppen
 Family Foundation
 John Lusche
 David Magnuson
 Mallinger Family
 Zinnia Malolos
 Malou Foundation
 Carol and Doug Mancino
 Barbara B. Mandel
 Barbara Manderscheid
 Bertram Marcus
 Jessica and Daniel Marquardt
 Joseph Marshall
 Mercia and Milan Martich
 Julie and Danny Mascari
 Matchbox Twenty Foundation
 Sharon Maxwell-Ferguson and
 Howell Ferguson
 Kathleen and Kenneth McAlpine
 McCarthy Building Companies Inc.

In honor of Glenn and
 Eileen McConnell
 Barbi and Gary McCoy
 Janice and V. McCoy
 The Glenn and Janice McCoy
 Family Foundation
 Jacqueline and Patrick McFarlane
 McLane Company Inc.
 Shirley Meade
 Nancy and Greg Meidel
 Valerie and Brian Mediburu
 Mendiburu Magic Foundation
 Patricia and John Merrell
 Eleanor and John Meyer
 MGA Entertainment
 Barbara and James Miller
 Kathryn and Bernard Miller
 The Mitzvah Foundation
 Kirsten and Todd Molz
 Monrovia Guild
 Vizhier and Andy Mooney
 Jess & Palma Morgan Foundation
 Morongo Casino Resort & Spa
 Casey and Sean Morris
 Molly Munger and Stephen English
 Kaitlyn Murphy and Curtis Wagner
 Murray Company
 Muscular Dystrophy Association Inc.
 Mutual of Omaha
 NASPGHAN Foundation
 Christian Neal
 Christy and Charles Neal
 Netflix
 Mr. and Mrs. James Neville
 Nancy L. and Lawrence J. Nikolai
 Grace Nixon Foundation
 Herbert Nootbaar
 Kathleen Northcross
 Barbara O'Connor
 Dana and Josh Oder
 The Oder Family Foundation
 Odyssey Group Foundation
 Holly and Sean Olson
 OneLegacy Foundation
 Richard Onofrio, MD
 The Dr. Richard Onofrio Foundation
 Pacific American Fish Co. Inc.
 Marisa Paiva
 Paramount Pictures
 David Parnes
 The Ralph M. Parsons Foundation
 Reshma Patel

Dr. Laurence E. Paul and
 Mrs. Kathleen Paul and The Louis
 and Sandra Berkman Foundation
 Joan Payden
 Drew Pearce
 Pediatric Orthopaedic Society
 of North America
 Oscar T. Peters
 John D. and Victoria R. Pettker
 Anna K. Pfeiffer
 Melissa Pfeister and Josh Pyatt
 in honor of Eleanore and
 Sam Constantino and
 Victoria Tomascin
 Pinehurst Biomedical Foundation
 Teresa and Byron Pollitt
 The Portofino Hotel & Marina
 Rick and Debbie Powell
 Katherine Power and Justin Coit
 Margaret and Ron Preissman
 Morris and Mary Press Foundation
 Jaclyn and Bret Quinlan
 Stacy and Joe Randolph
 ZVM Rangoonwala Foundation
 RAR Family Foundation
 William and Louise Ray,
 Robert and Xiaole Ray
 Redesign Health
 Matthew Reeves
 Susan and Ron Rendina
 Robin and Susan Richards
 Charles D. Richardson
 The Richter Family Foundation
 Riordan Family Foundation
 Riot Society Clothing
 RM Business Inc.
 Ellen Robbins and Paul Tripodi
 Anna and Ray Romano
 Mr. and Mrs. Robert E.G. Ronus
 Meta and George
 Rosenberg Foundation
 Jane and Arthur Rosenbloom
 Wendy and Ken Ruby
 Ruby Family Foundation
 Paula and Allan Rudnick
 Deirdre Ryan
 Cheryl and Haim Saban
 The Saban Family Foundation
 Katee Sackhoff-Gadsby
 Michael N. Salamunovich
 The Ron Salisbury Family
 Lori and Ted Samuels



San Antonio Guild
 Santa Monica Bay Auxiliary
 The Sasha Project LA
 Kathleen and James Scanlon
 Karen Schaeffer Trust
 Paul and Judy Schaeffer
 Paul Schambach
 Mr. and Mrs. Frederick Schaufeld
 The Schaufeld Family Foundation
 Elisa and Michael Schenkman
 Carissa and Jack Schlosser
 Andrew and Gislaïne Schwartz
 Carol Jacqueline and
 Charles H. Schwartz
 Nadya Scott
 Louise Fettig Seimer
 Robert Selander
 In honor of Brian Sellers
 Stephanie and Dan Sernett
 SGD Enterprises
 Shake Shack
 Shamrock Capital Advisors LLC
 Share the Dough
 Sarah and Adam Sher
 Jade Sherman
 Shira's Story Corner and
 The Josephson Family
 Allison Binder Sigal and
 Sanford Sigal
 Sikand Foundation
 Margaret Silva
 Lionel Simon
 Roland Siu
 Sheila R. Sklar
 Jack and Marilyn Smith
 Lon V. Smith Foundation
 Smith-Welsh Foundation
 Soccer for Hope
 Oliver and Jamie Wyss
 The Soni Family Foundation
 Vandana and Viney Soni
 Sony Pictures Entertainment
 Michele and Patrick Soon-Shiong
 Sophia's Buddies Inc.
 Southern California Gas Company
 Southland Industries
 Southwest Airlines Co.
 G.N. Spencer
 Norman F. Sprague Jr. Foundation
 Joan Spreckels Foundation
 John M. Stahl

Fran and Ray Stark Foundation
 Paula and Bill Steele
 Joyce and Joseph Stein
 Lisa Stevens and Robert Gallo
 Tory and Cameron Strang
 Tory and Cameron Strang
 Family Foundation
 Emily and Justin Strauss
 The Swager Family Trust
 Taglyan Family
 Candace Takeda
 Tapatio Foods LLC
 The Tappan Foundation
 Rosie and Martin Tarabocchia
 Genevieve and Ryan Tedder
 The Ryan and Genevieve
 Tedder Foundation
 Thrasher Research Fund
 E. and Bart Trincherro
 Vernon and Charlene Tolo
 Jaclyn and Victor Trang and Family
 Travelcorps Gold
 Juanita Travers
 Triple Threat Productions Inc.
 Trojan Dance Marathon
 Roseann and Michael Trombley
 Savey and Ralph Tufenkian
 United Talent Agency Inc.
 United Way Inc.
 Kristine and Jim Valentine
 Laura and Ben Van De Bunt
 Van De Bunt-Fox
 Family Foundation
 Janet Van Huizen
 Van Konyenburg Foundation
 D. Michael and Claire A.
 Van Konyenburg
 Van Nuys Rotary Foundation
 Variety - The Children's Charity
 of Southern California
 Camille Vasquez
 Carole and Paul S. Viviano
 Mary and Kevin Wachs
 Noel and William Wade
 Audrey J. Walton and Ann Walton
 Kroenke Charitable Foundation
 Sandy and Robert Wang
 Leo & Sydelle Ward Foundation
 Susan Warmbrand
 Laura and Henry Weaks

Nancy Welsh
 Westmount Asset Management
 Dawn Wilcox and
 Michael Verrecchia
 Roberta G. Williams, MD
 George A. and Marion M.
 Wilson Foundation
 Milender White
 John and Adriana Wong
 Wei and Dickson Wong
 Kristin and Jeff Worthe
 Carl E. Wynn Foundation
 Yeastie Boys Bagels
 The Henry A. and Cynthia G. Yost
 Family Foundation
 Deborah and Randy Hoffman
 Whitney Young
 Children's Foundation
 Your Home Sold Guaranteed Realty
 Argen Youssefi
 William Zachary
 Mary and William Zant
 Ziffren Brittenham in honor of
 George Zajfen
 Zolla Family
 Zolla Family Foundation

\$5,000-\$9,999

Anonymous
 A113 Productions
 Brenda Abramson
 Brenda Abramson Family
 Foundation Inc.
 Brian Acquafresca
 Stacy and Greg Adler
 Marina Afshar
 Harry Agazarian
 Charlotte Ahaus-Gill and Paul F. Gill
 Alhambra Rotary Charities Foundation
 Krystal and Tim Allen
 Nina and Dan Aloni
 George Alva
 American Academy of Sleep Medicine
 Amgen PAC, Matching Gift Program
 Anderson Family Foundation
 Nikki and Howard Applebaum
 The Howard and Nikki
 Applebaum Foundation
 Fernando Arias
 John & Hilda Arnold Foundation Inc.
 Asher Aronzon

Avenue Lighting
 Nareg and Taleen Titizian
 Ann Avery
 Ann Babcock
 Barry Babok
 William J. and Carol A. Barrett
 Lily Barry
 Barthold Family Foundation
 Wendy and Ronald Bell
 Ms. Judy Bennis
 Mrs. George Harvey Benter Jr.
 Ruth and Alan Berliner
 Sean Berry
 Lisa Bettendorf
 Mary L. Bianco
 Elizabeth and Phillip Bird
 BJ's Restaurants & Brewhouse
 Paula and Ralph Block
 The Boudjakdji Foundation
 Kathleen Bright
 Nena and Kevin Brogan
 Linda and Edward Brown
 William Buckner
 John Bunnell
 Doug Burgess
 Nick Burns
 Calabasas Country Club
 Constance and Shawn Campbell
 Capitol Brentwood
 Lara and Douglas Carrigan
 and Sadie's Angels
 CCC Steel
 Richard Chandler
 Connie Chaney and Al Rothstein
 Vivien Chang and Travis McIntosh
 Daniel Chicarella
 Children's Tumor Foundation
 Eva Ching and Shin Liu
 Alena Chovanova and Robert Minto
 Michelle and Robert Christensen
 Lori and Ernest Ciabattini
 Sara and Conner Cipolla
 Matthew and Tristan Close
 Ellie Blankfort Clothier and
 Peter Clothier
 CO Architects
 Connecting to Cure Crohn's
 and Colitis
 Michael Connelly
 Ray and Vera Conniff Foundation
 Co-op Solutions

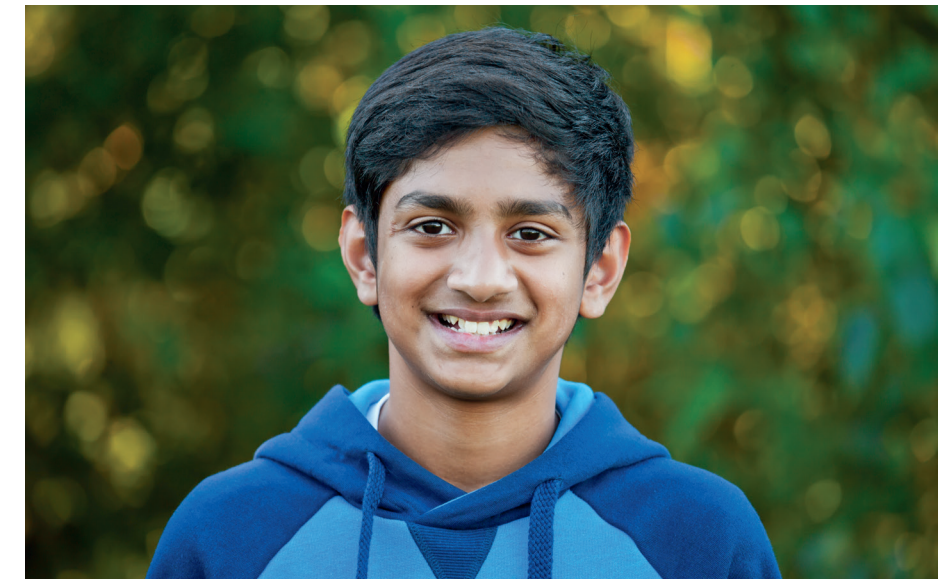

The Countee Family
 Mr. James Daniel Craig
 Christie and Joel Crawley
 Sarah Cullen
 Dan and Martha Cuñado Family
 Sameer Dalamal
 Luciana and Matt Damon
 Mary and Gary Damsker
 Denise Daniels and Scott Lutzke
 Mr. Eric d'Arbeloff and
 Mr. Howard Cohen
 Jen and Brian Davidian
 Carolyn Davis
 Miriam and Joseph Davis
 Francesca and R. Douglas Deaver
 Christine and Terence Dedeaux
 Justin Dedeaux
 Lauren and Scott Delphey
 Delta Delta Delta
 Cheryl Derbyshire
 Clare Ryu Dern and Warren Dern
 Cheryl Diamond
 Cheryl and Barton Dickins
 Teresa Di Renzo
 Oscar M. Dominguez
 Darkfire Lighting Design Inc.
 Joseph Drown Foundation
 Mary Lee Duda
 Michelle Duenas
 Elizabeth and Timothy Dugan
 Mr. and Mrs. Wally Durham
 Adam Edwards
 Hayley and Nick English

Eos Worldwide LLC
 EPIC Trends
 Marty Faith
 Lola and Giancarlo Fantappie
 Anthony Fanticola
 Fanticola Family Foundation Inc.
 Frances Farley
 Elsa and James Fastovsky
 Azita and George Fatheree
 Mara and Steven Feig
 Toby and Aaron Feit
 Fire Sprinkler Contractors Association
 FLD Interests
 Fletcher Jones
 F-M Family Foundation
 Andrew Forchelli
 Kristina France
 Julia Franz and
 Christopher Silbermann
 Friends of Children's Hospital
 Los Angeles
 Friends of Dahlia Heights Elementary
 Alona and Sal Gabbay
 Jeff Gaston
 Geamm Properties
 Chad Gillies
 George Gittelson Residuary Trust
 Gio Everick Corp.
 Give Lively Foundation
 The Diane and Guilford
 Glazer Foundation
 GoGo squeeZ
 Golden Beach LLC

Ryan, Lindsey and Skylar Goldman
 Abby Goldstein and Mark Rosner
 Nancy Gomez
 Susan Goncharenko
 Good+Foundation
 Shari and Michael Goodrich
 Cynthia Gordon
 Ellen and Peter Gordon
 Laura and Geoffrey Graham, MD
 Taline and Edmond Grigorian
 Gloria and Ron Gurvitz
 Jorge Guzman
 Mark Hadfield
 Regina Hall
 Ms. Mia Hamm and
 Mr. Nomar Garciaparra
 Mia Hamm Foundation
 Hammel Green and
 Abrahamson Inc.
 Stella Harpothian and Sean Harper
 The Bob and Gaye
 Harris Foundation
 Jacqueline and James Hassett
 Hathaway Dinwiddie
 Construction Co.
 Mary and Thomas Hawkins
 HDR Inc.
 Hope and Stephen Heaney
 Charlene Helton
 Lauren Auslander Hill and Dave Hill
 Lucas Hill
 Conrad N. Hilton Foundation
 Hipack Inc.
 Tracy and Richard Hirrel
 Lucy and Dwight Hirsh
 Alan Hiscocks
 Ted Hiscocks
 HJM Family Foundation
 Toni and Peter Hoffman
 Ann and Robert Holder
 Warren Soden Hopkins
 Family Foundation
 Cindy and Alan Horn
 The Horn Foundation
 Denise and Rex Horney
 Jerry Hornstein
 Lucille Householder
 Brandon Howald
 Lilly Hsu
 Adleane and Jerome Hunter
 The h.wood Group



Aiko Imagawa
 Inspired By Giving
 Debi and Bryan Jacobs
 Fawn and Christopher Jacoby
 J'Adore Les Fleurs
 Todd James and Tatiana
 Blackington James
 Caroline Janda and
 Michel Glouchevitch
 Henry Jarecki
 Johannessen Trading Company
 Johnson Shapiro Slewett & Kole
 Rachel Kaganoff-Stern
 Lonnie and Karen Kane
 Kane Foundation
 Sona Kazazian
 Mr. and Mrs. Taylor Kellstrom
 Kellwood Foundation
 Alice Kim
 Emily and Justin King
 Kirkeby Foundation
 William Klepper
 Claude Knobler
 Ramin Kohanarieh
 Angela and Wei Koo
 Ligia and Dennis Korn
 Rochelle Krieger
 Alicia and Marc Kulick
 Maxine Kurtzman
 Maxine & Allan
 Kurtzman Foundation
 David Laing
 Lusine Lalabekyan and
 Ara Jil-Agopian

Daniel Lam and Harley Neuman
 Myrna and John Lam
 Christopher Landon
 Margaret Langley
 Gayane Lapadjyan
 Josefina and John Lawrence
 Victor Nguyen Le, MD, and
 Elizabeth Tu Phuong Trang
 Brian Lee
 Ressia Lee and Christopher Dael
 Tony Lee
 Dina and Fred Leeds
 Harla and Pat Levitt, PhD
 Carol and Marvin Levy
 Rebecca Lewis
 L.H. Dottie Company
 Joanne Lichtman and Douglas Evans
 Kuang-Hsiang Lin
 The Lopez-Lambaren Familia
 Adel and Robert Mabe
 Ara and Katherine Mahdessian
 Majestic Realty Foundation
 Einat and Rajendra Makkar
 Malekian & Associates Inc.
 Manzano Electric Inc.
 Ruth Flinkman Marandy
 Phyllis Marell
 The Alvin Marley Foundation Inc.
 Paul Marquardt
 Samrina and Mylon Marshall
 Irene Martorana
 Michael Marzban
 Gary and Amy Masino

Maxon Family Foundation
 Elaine McCain
 Kathy McClain
 Mr. Timothy W. and
 Mrs. Mirna McHale
 Richard Meehan
 Dolores Merino
 Robin Metcalfe
 Adrian and Larry Miller
 Donna Miller
 Shannon Mitchell
 The Moca Foundation
 Lorelie and Elvan Moen
 Jon and Heidi Monkarsh
 Mark Montalban
 Loren Montgomery and Dylan Clark
 Thrisha Moodley
 Sarah and Neal Moritz
 n:Philanthropy
 Aditi Nag, MD, and
 Suketu Vaishnav, MD
 Joan and Donald Nardone
 Kurt Natter
 The Natter Family Foundation
 Yvonne Miami
 Daniel Norris
 Northern Trust
 Nuskin Forever Sue
 NuStar Foundation
 Oaktree Capital Management LP
 Sarkis Oganessian
 Charles Pacheco
 Frances and Michael Papworth
 Mr. and Mrs. Lyn Parker
 Peachy Pascual
 Alex Payne
 Louise Phelan
 Stephen Philiposian Foundation
 Pledgeling Foundation
 PO Foundation
 Dianna Jae and Evan Prager
 Judith Praitis and David M. Apel
 Lonnie Priester
 Lisa and Daniel Prince
 Prince Street Pizza
 Regina Pugliese
 Shazreh Rahman
 Ralph Lauren
 Nathaniel Ramer
 The Edward Raphael Foundation
 Elizabeth Raposo and Scott Thomas

Patricia and Thomas Rauth
 Red Bull
 Beverly and Fredric Reichel
 Douglas Reidt
 Cathleen Riley
 Jane Rissman and
 Richard Sondheimer
 Randy Rissman
 R & L Holdings Inc.
 Dayle and Ken Roath
 Barbara and Richard Rosenberg
 Patty and Michael Rosenfeld
 Laura and James Rosenwald
 Beth and Cappy Rothman
 Cappy and Beth Rothman
 Family Foundation Inc.
 Charles Roven
 Charles V. Roven Family Foundation
 Charles Rubin
 Bonnie Rubio
 The Milton and Marilyn Safenowitz
 Family Foundation
 The Paul Salata Family
 Rusty and Jeffrey Sanfilippo
 Myra San Francisco
 Santa Clarita Studio
 Lane Satnick
 Joe Sayas Law Foundation
 Loretta M. Scherer
 Janet and Raymond Scherr
 Ray and Janet Scherr Foundation
 Kristen and Spencer Schlee
 Rudi Schulte Research Institute
 Edna and Paul Schumacher
 Jack Schwartzman
 Family Foundation
 Arleen and Mark Segal
 Jessica and Jerry Seinfeld
 Suzanne and Brian Selmo
 Sexual Medicine Society of
 North America Foundation
 Heidi and David Shannon
 Rena and Bernard Shapiro
 Marjorie Shaw
 Helen and Gregory Sheran
 Sara and Andrew Sherman
 Karen Shrode
 Caroline Shu
 Jeffrey Shumway
 Patricia K. Shumway
 Joyce and Bennett Silverman

Sandra and Louis Silvers
 The Sam Simon Charitable
 Giving Foundation Inc.
 The Simon-Strauss Foundation
 Kara and Brad Slater
 S & M Development
 Lisa and Mitchell Smelkinson
 Donald Smith
 So-Cal Structural Steel
 Fabrication Inc.
 Socialite Clothing
 Stephanie Kleinjan and
 Sohiel Poursalimi
 Vahe and Priscilla Soghomonian
 All Valley Dealer Auto
 Auction Inc.
 Laura and Michael Solomon
 The Sondheimer Foundation
 Anita Soza
 Lyn Spector
 Marilyn and Thomas Spiegel
 Lucinda Starrett
 Alexis and Adam Stein
 Judith Stein
 Laura Stein and Sam Goldfeder
 Teri and James E. Stein, MD
 Eric Stern
 Samantha and Justin Stone
 Susan and Peter Strauss
 Barbara Strong
 Kamla and Bala Subramanian
 Pamela and Sidney Suggs
 Iping Sung
 Elizabeth Sussman and
 Jonathan Uretsky
 Allana Lee Taghioff
 Jacob Tapper
 TASC CFC
 Valerie and Nicholas Tell
 Eldon Teper
 Brent Tercero
 Susan and Chandler Thomas
 Sharilyn and Robert Thorell
 The Three Sisters Foundation
 Cassandra and Jeremy Thurswell
 Sylvia and Mark Tieman
 Titania K9 Fund Club
 Francis P. Torino Foundation
 Alia and Ronald Tutor
 University of La Verne
 Unravel Pediatric Cancer

Amedeo Ursini
 Janis Vaile
 Taylor Van and Evan Meyer
 Constance and William Vander Byl
 The Vick Family
 Voiceworks Productions Inc.
 Mr. and Mrs. Tom Von Der Ahe Jr.
 Shaughne and A.C. Warnack
 The Warnack Foundation
 Warner Bros. Discovery
 Carol Ann and Stephen Warren
 Megan and Brian Webber
 Rina and Scott Weinger
 Jeff, Brooke, Sophie and Owen Weiss
 West Coast University
 Phillip Westbrooks
 Wheelhouse Entertainment
 William Morris Endeavor
 Donald Wollman
 Irene and Mike Wong
 Jeanne Worden
 Gloria Wright
 Tara and Thomas Wuchenich
 Kimberly and Craig Yates
 Polly Yiu
 A. York
 Joanne Yoshii
 Young Presidents' Organization
 Los Angeles Chapter
 Sheryl Zarett

\$1,000-\$4,999

Anonymous
 1720 North Broadway LLC
 Abbys Charity Inc.
 Kirsten and David Abdo
 Emil Abedian
 Randa Abou-Taleb
 Teresa Abraham
 Cindy Abrams
 Ilene and Laurence Abramson
 Sanam Abrishami
 William Aby
 Eynav and Neil Accortt
 Barbara and Richard Ackerman
 Robert Ackermann
 Active Window Products
 Kathryn Adair
 Aisha and Scott Adam
 Steven Adamian

Hovik Adamyan
 Rozita and Ebbie Afar
 Mohammad Afkham-Ebrahimi
 Shirley and Amir Agam
 Corina and Richard Aguilar
 Carlos Aguirre
 Kusal Ahangama
 Arjun Ahluwalia
 Niloufar and Philip Akalp
 Kathy Akashi
 Homeyra Akbarieh
 Jacqueline Akerblom
 Armene Akopyan
 Jose Alamos
 Marylolys Alcantar
 Lynn Aldrich
 Miguel Alegria
 Steven Alexander
 Madelyn Alfano
 Henry Allen
 Jennifer Allen
 Kim Allen-Niesen
 Mr. Eduardo A. Almonte and Ms. Karen D. Carranza
 Janice and David Altemus
 Arthur and Mary Alvidrez Family Trust
 Jorge Alvizo
 Ali Alwosaibi
 Barbara Amato
 American Gastroenterological Association
 America's Charities
 Ametek
 Erin Amini
 Hasmik and Bobken Amirian
 Irma Amirian
 Bette and Allen Andersen
 Douglas Anderson
 Theodore Anderson
 Paulina Andrade
 Hratch Andreassian
 Steven Anenberg
 Cinde and John Angelastro
 Patty Antin
 Pam and Paul Apel
 Apex Foundation
 Apollo Couriers Inc.
 Mae and Brian Appel
 Dorothy and Timothy Apple
 Samantha Aquilar

Jennie Arad
 The Archer School For Girls
 Ali Ardestani
 Marvin Arevalo
 Moira and Zubin Arjani
 Elizabeth Armstrong
 JL Armstrong
 Lauren Armstrong
 Helena and Armen Aroyan
 Millette and Steve Arredondo
 Mariam and Shane Astani
 Petr Aston
 Atorie Advisors
 Patrick Aust
 Mehrdad Avar
 Arno Avasapian
 Aveanna Healthcare LLC
 Aversa Foundation
 Kathryn Avery
 Michael and Kelley Avery
 Noheaaumoe and Duncan Avery
 Artin Avetyan
 Gregory Ayrassian
 Ali Azizi
 Tony Azzi
 Michaela and Mark Badagliacca
 Alicia Badios
 Nanci Baer
 Carlos Baez
 Shirley Bailey
 Barbara Baim
 Heather and Nick Baker
 Stacy Baker
 Kathy Bakshian
 David Ball
 Conrad Band
 Aphrodite Banks
 Nishit Bapna
 Viola Barcus
 Myrna and Robert Bard
 The Barin Family
 Isaac Barinholtz and Erica Hanson
 Steve Bark
 Ronald Barker
 Barbara Barnard
 Barnes Family Foundation
 Mark Barnhill
 Matthew Baron
 Sean Barresi
 Drs. James D. Barrie and Leslie A. Momoda

Kara and Craig Barron
 Leslie and Louis Barth
 Amy Bartlett
 Lorrie Bartlett
 Mr. and Mrs. John W. Bartman
 Joseph Bartush
 Nabiha Basathia and Siddharth Hariharan
 Elaine and Joseph Baskaron
 Pascale Bassan
 Kathy and Nikolaos Bastas
 Richard Battenschlag
 Marsha and Timothy Baum
 Mark Bayya
 Frieda Bazikian
 Beach City Life Inc.
 Marcia and Bruce Beaudoin
 Brad Beckerman
 Jerry Beckett
 Mike and Jeanne Beckman
 Jane Bedford
 Tinamarie and Michael Bedford
 Mike Bedrossian
 Joseph Begumisa
 Albert Behr
 Lake Bell
 Eyal Ben-Isaac, MD
 Carolyn and James Bennett
 Cynthia Bennett
 Mary Berard
 Aaron Berchild
 William Bergens
 Stephen Berger
 Bryan Berkett
 Lauren Berkett
 Jesse Berland
 Diane and James Berliner
 June and Robert Berliner
 Paul Stanford Bernhard Foundation
 Bernard Bernheim
 Barbara and Bernard Bernstein
 Barry Bernstein
 Marilyn Berry
 Ryan Berry
 Vince Beserra
 Jacob Best Foundation
 Purnima and Arun Bharath
 Loretta and Craig Bicknell
 Pamela and Julian Bieber
 Michelle and Michael Biggs

Marc Bilbao
 Betty Bildner and John Power
 Benjamin Birnbaum
 Hope and Daniel Birnbaum
 Carter Bischof
 Shari Bisquera
 BK Asher Foundation
 Anne and Mark Blackburn
 Jill Blankenship
 Jessica Blatt
 Christopher Bley
 Tracy and Craig Blois
 Bonnie and Mitchell Bloom
 David Blumfield
 Miho and Matthew Blumkin
 The Matthew and Miho Blumkin Foundation
 Alice Bobovich
 Bob's Discount Furniture
 Hayley Boesky
 Frances Bojorquez
 Angie and George Boktor
 Ariana Bolour
 Peter Bombara
 Inagene Bonanno
 Justin Bonney
 Susan and Bruce Bornhurst
 Helene and Benjamin Boston
 William Boswell
 Priscilla and Stephen Bothwell
 Patricia and James Bouzaglou
 Tammy Bowar
 Lynn Bowker

Dawn and Robert Boyd
 Chris Boynton
 Michael Bradshaw
 Brady Corporation Foundation
 Ivy Brahm
 Dan Braker
 Jackie and Kevin Bral
 Llane and Ramin Bral
 Elisabeth and Christopher Brandt
 Michael Brascia
 Armida and Earl Brashears
 The Sascha Brastoff Foundation
 Chris and Geoffrey Bremer
 Laurie Brennan
 The Brentwood Sunshine Pre-School
 Breslauer, Rutman, Anderson LLC
 Irene and Mark Brewer
 Knarik Brewster
 Mary and Daniel Bridleman
 Bright Funds Foundation
 Bright Home Health Care
 Susan B. Brinkama
 Louise and John Brinsley
 Gary Brockman
 Rachel Brockman
 Kate and Alexander Brodsky
 Sarah Skinner Brody and Jonathan Brody
 Karoline Brooks
 Mr. Roger Brossy and Ms. Rona Elliott
 Barbara Brown





Gerri Brown
 Linda Brown
 Rudolph Brown
 Keri and Brett Browning
 Linda and Jerry Bruckheimer
 Bonnie Bryant
 Ruth Bryant
 Betty Bucher
 Jane and Vince Buck
 Matthew Budman
 Neil Buhagiar
 The Buhmaster Family Foundation
 Kate E. Buhmaster
 Maureen Buhmaster
 Julia and James Burge
 Carol Burgess
 Nancy and Sean Burke
 Samantha and Jason Burnett
 Paul Burnim
 James Burr
 Yadira and John Butcher
 Kathleen and William Butler
 William Byers
 Julia Cabello
 Alfredo Cacho-Sousa
 Veronica Cajigas
 Lisa and Kent Caldwell-Meeks
 Ann Calfas and Evan Rees
 Susan Calfin
 California Healthcare
 Insurance Company
 California Pacific United
 Methodist Foundation

California Temp Services
 Katherine and Jeffrey Calkins
 Chris Callahan
 Erin Irwin Callahan
 Cal State LA Federal Credit Union
 James Cameron
 Tyler Cameron
 Mr. and Mrs. Alex N. Campbell Jr.
 Casey Campbell
 Mark Campbell
 Lynn and Mark Cane
 Rachael Cantu
 Daniel Cap
 Anthony Carbone and
 Elissa Matsueda
 Carhartt
 Katrina and Kenneth Carlson
 Jacqueline Carlyle
 Kathy Carothers
 Carole Carr
 Michele and William Carter
 Alexander Caruso
 Gregory Caruso
 The Annie E. Casey Foundation
 Donna and Russ Cashdan
 Jaime Castaneda
 Maria Castaneda
 Jordi Mena Castany
 Sharon Cathcart
 Theresa Caughlin
 Annie and Tony Cavalero
 Vivian Ceballos
 Marguerite and Joseph Celeste

The Central National
 Gottesman Foundation
 Brian Cescolini
 Stephanie Cha
 Beulah and Roy Chacon
 Rouba and Tony Chahine
 Jesse Chan
 Michael Chan
 Yevgeny Chan
 Chia-Chen Chang
 Philip Chang
 Prakash Changrani
 Laurie Hawver Chantiles
 Diana Chao
 Larissa and Christopher Chapin
 Jan Charteris and Jason Bonham
 Sandra and Rodney Chase
 Juliet Chavarria
 Victor Chavez
 Chiang Chen
 Evelyn Chen
 Jason Chen
 Joy Chen
 Lina Chen
 Weller Chen
 Ying Chen
 Catherine C. Cheney
 Barbara and Bernard Chester
 Steven Chester
 Walaiporn Chintanadilok and
 Chalermchai Sirichalermchai
 Chitta Channin Inc
 Priscilla Chiu and Ted Hwang
 Hye Won Choi
 Jean and Albert Choi
 Minyeong Choi
 Meng-Yun and Thomas Chou
 Khairul Choudhury
 Laurie and Paul Christman
 Hilary Chu
 Teresa Chung
 Dominick Cistone
 Clare V. LLC
 Clark Construction Group LLC
 Laurel Clark
 Scott Clayton
 Arnold and Kay Clejan
 Charitable Foundation
 Stacy Clement
 Anna Cline
 Stefanie Coeler

Afshin Cohen
 Allison and Michael Cohen
 Ashley and Maxx Cohen
 Cori and Jonathan Cohen
 David Cohen and Marsha Miller
 Francine Cohen and
 Jean-Francois Pelletier
 Jennifer and Curtis Cohen
 Christopher Cohick
 Coldwell Banker Realty
 Cares Foundation
 Cory Colgan
 Kathy and Cliff Collins
 Michael Collins
 Cary and Mark Collons
 Randall Colombo
 Comcast NBCUniversal
 Commonwealth Apparel
 Community of Change LLC
 Compare Carpets & Hardfloors Inc.
 Rona and Kenneth Compton
 Conceptual Management Inc.
 Yolanda Conklin
 Robert Cooke
 Mr. and Mrs. Clyde Dan Cooksey
 Fred Cooper
 Jerone Cooper
 Keith Cooper
 Joel Cooperrider
 Randy Cooperstone
 Krista and Nathan Copelan
 Kenneth and Sherry Corday
 Mario Cordero
 Lindsay and Nino Cordoves
 Paul Coriolan
 Coronet Inc.
 Nan Corman
 Allen Corona
 Madinson Coronel
 Coronel Rental Property
 Beatrice Cortez
 Corymore Foundation
 Susan and Anthony Cossa
 Ms. C.M. Coulourides
 Danielle and Daniel Coultas
 Arlene and Frank Cowen
 David Cox and Carol Crotta
 Craig Strong Inc.
 Crail-Johnson Foundation
 Andrea Crawford

Creative Artists Agency
 Dennis Crook
 Phyllis, Elle, Luke and Kevin Crotty
 Cheryl L. and Terry M. Crow
 Crown Media Holdings Inc.
 Jeffrey Cucunato
 Joanne and Douglas Cummings
 Terrie and John Cummins
 Sean Cunningham
 Cathy Curless
 Frank Cutrone
 Kip Cyprus
 Jacklin and Samuel Dadbin
 Dakota Financial LLC
 Matthew Dalany
 Scott Dalecio
 Molly and Phil D'Amecourt
 Marie and Joseph Dammer Jr.
 Tarek Daouk
 Kimberly and Craig Darian,
 Albert Sweet, Occidental
 Entertainment Group Holdings
 Biren Dattani
 Dana Dattola
 James Harley Davidson
 Candie Davidson-Goldbronn
 and Jenny Davidson-Goldbronn
 Amy and Walter Davis
 Jennifer and Timothy Davis
 John Davis
 Carol and Eric Davis-Fernald
 Rafia Davoudi
 Barbara and John Dawson
 Laura and Robert Day
 Jon Hector De Diego
 Joanne and Roger De Filippo, MD
 Amanda De Froberville
 Christopher De Lorimier
 Thanh De Sa
 St. Francis de Sales School
 Jean De Vos
 Debbie and Michael Dean
 Marian and Richard Deatrick
 Evelyn Debes
 Lola and John Debney
 Dennis DeCamp
 Robert Deere
 Jack Deering
 Kevin Dees
 Margaret and Martin Dehler

Brooke and Micah Dekofsky
 Sara Mijares Del Fium
 Robert Del Genio
 Luz Del Portillo and Arthur Gomez
 The Del Re Foundation Inc.
 Roberta and Harold Delevie
 Shahram Delijani
 Hasmig and Edward Demirdjian
 Burnetta and Robert Denham
 Larry and Sandi Dennis
 Lisa Dennis
 Fabien Desormeau
 Development Studio Inc.
 Elizabeth and Mike Dexter
 Manjri and Rajendra Dhami
 Kathleen and John Di Leva
 Esteban Di Masi
 Paula Di Sano
 Nannette Diacovo
 Paul Diamond
 Daniel Diaz
 Thomas Diaz
 Daniel Dietz
 Susan Dietz
 Cynthia and Robert Dimeo
 Robert Dingle
 Charles Dinse
 Direct Service Inc.
 Donna Djujic
 Melissa and Scott Do Vale
 Dodge Insurance Services Inc.
 Nicole Dodose
 Janet Doherty
 Susan and Jonathan Dolgen
 Jonathan and Susan Dolgen
 Family Foundation
 Theresa and David Dolotta
 The Dolotta Family
 Charitable Foundation
 Rachel and John-Peter Dolphin
 Diane Dombrower
 Jeffrey and Noelle Donfeld
 Christian Donohue
 Marcia and Donald Dougherty
 Jane Downs
 Mary Doyle
 Stephanie and Radoye Drachkovitch
 Monica and Keith Dragoon
 Robin Drapeau
 Drivewise Auto Inc.

The Drollinger Family
Charitable Foundation
Stephanie Drucker
William Dubuque
Mark Dufault
Yi-Jing Duh
Edna Duke
Dean Dunbar
Domenica and Andrew Dunlap
Dennis Dunn
Theodore Dunn
Bertha Duvernay
Steven Eager
Donna East
Michael Easton
Eataly
Eataly Century City LLC
Susan and Dick Ebersol
Ecclesia Hollywood
Anne Eckles
Kali and Ross Eddy
Carl Ehrlich
Alison and Peter Eichberg
Michael Eisenband
Jonathan Elias
Mr. and Mrs. Shahram Elie
Lucille Ellerbe
Crystal and Andrew Emery
Theresa and John Engel
Christa and Gregory Enns
Katherine and Michael Enright
Entertainment Partners
Andrea and Frank Epinger
Anne and Aaron Epstein
Eric Esajian
Eric Escalante
Mac Esfandi
Raymond Estrella
Jane and Robert Ettinger
Judith Evans-Holman
Mark Everrett
Jenny Ewig
Lowry and Randall Ewig
Sonam Fabiani
Jennifer and William Fain
Talib Fakhri
Barbara Falk
Peodor and Ira Famarzi
Sharon Farrar
Margaret Faul

Maria Faur
Brent Fawley
Farimah Fayyad
Ron Feder
Caitlin and Kevin Feige
Naomi and Martin Feinstein
D. Bruce Felch
Jan and Robert Feldman
William D. Feldman Foundation
Sharon and Richard Feldstein
Feltheimer Family Foundation
Chunyao Feng and Jason Bie
Guy Ferland
Barbara Ferris
Ara Festekjian
Ryan Fettes
Fibertel Communications
Bethany and Steven Fields
Samantha and Jonathan Firestone
Flame Enterprises Inc.
Erica and Evan Fisher
Patrick Flaherty
Kaz Fleishman
Judy and Robert Flesh
Cynthia Fletcher
Nancy Fletcher
Dylan Flood
Fluids Manufacturing
Diane and John Flynn
Gilda Flynn
Vicki and Rodney Folden
Timothy Font
Grant Fontan
Shirley Ford
Forest Family Foundation
Nanette and Burton Forester
James Forthman
Erika and Kevin Fortson
Fortuna Hardware Co.
Charles Foster
William Foster
Richard Foullon
Gary Fox
Laura and Brian Fraher
Sharon and Timothy Francis
Margaret-Ellen Frankel
Linda and John Franklin
Adriana Fraser
Jeffrey M. Freedman
Heath and Jane Freeman
Family Foundation

Jill and Mark Freeman
Ethel Friends Charitable Foundation
Stanley Friar
Euphemia Frie
Richard Friedel
Max Friedman
Judith and Robert Frinier
Allan Frisch
Mr. Gary N. Frischling and
Ms. Cindy Bauman
Anita and Haley Fromholz
Elizabeth and Douglas Frost
Carol Fuchs and Martin Shafer
Simon Fuentes
The Douglas Michael
Fuller Foundation
Josh Gad and Ida Darvish
Nicole and Charles Gaffney
Cindi Galfin
The Gallagher Family
Sargis Galstyan
A. and Kenneth Gamble
Arshak Gamburyan
GameStop
Rajesh Ganatra
Serena Gandhi
Ke Gao
Rebecca Garabedian
Alexander Garcia
Cindy and Robert Garcia
Eugene Garcia
Jacqueline Magallon Garcia
Karla Garcia
Marie Garcia and Andrew Kissil
Sergio Martinez Garcia
Stacey and Michael Garfinkel
Vahe Garibyan
Susanna Garza
Rosario Gascon
Peter Gaslow
Charles Gassner, MD
Angela and James Gates
Jennifer and Stephen Gates
Nancy and Stephen Gates
Maggie Gaughan
Berta and Pedro Gaviña
Carolyn Geda
Norman Gee
Rhonda Gee

Robbi and Rickey Gelb
Rickey and Robbi Gelb
Charitable Foundation Inc.
Elizabeth and Charles Gelhaar
Sylinda and Loren Geller
Stephen Germain
Liat Gerszt
Karineh Gharibian
Carolyn Ghazal
James Gibson
Randall Gil
Elizabeth and Graeme Gilfillan
Josephine and James Gillson
Jericho Gilmore
Allen Gimenez
Michele Ginsburg
Manal Girgis
The Giusto Family
Friends of Cathryn Foundation
Michele and Padraic J. Glaspy
Andrew Glassman
Anne and Anthony Gleeson
Carolyn Glick
Caterina Goebel
Daniel Gold
The Irwin N. Gold
Family Foundation
Kevin Gold
Bradley Goldberg and
Kerry Kennedy
Kira Goldberg and
Aaron Zimmerman
Laurie Goldberg
Susan Goldblatt
Brett Goldman
Linda and Jack Goldman
Myra and Jerry Goldman
Sara Goldman
Ellen Goldsmith-Vein and
Jon Vein
Leonard Goldstein
Ruth Goldstein
Andrew Gomez Dream Foundation
Olga and Luis Gomez
Victor Gomez
Genevieve and Robert Gongwer
Freddy Gonzalez
Michelle and Brian Good
Parvin and Mashallah Goodarzi
Meghan Goodwin
Diedre and Lawrence Gordon



Charlotte Gorin
Sara and Brendan Gormley
Howard Gosch
Bonnie and David Gould
Janet Grabowski
The J Grace Foundation
Charitable Trust
Ulysses S. Grant High School
Joseph Gray
Jens Grede
Cathy and James Green
Jillian and Jared Green
Patricia Green and Victor Cole
Green River Golf Club
Emma and Gabe Greenbaum
Edwina and Robert Greenspan
Bonnie and Andrew Grey
Fred Griggs
Jeannette Grodsky
Matthew and Erica Gross
Davina Grossman
Daniel Guevara
Dan F. Guffey
Nicole and Andrew Gumpert
Donald Gruenberg
Deena and David Gussman
Yineli Gutierrez
Dr. Cornelia Haag-Molkenteller
Goris Haghverdian
Nathan Hahn
Fred Halimi
Tiffany Halimi
Matthew Hall

Hallmark Media
Candyce and Tod Hammers
Henriette and Oliver Hammett
Betty and Dick Hampikian
Mary Hampson
Stanley Hams
Changhun Han
Susan Han and Alon Amir
Nohad Hanna
Carol and Henry Hao
Laurie and Christopher Harbert
Kenya Hardaway
Jay Hariz
Rose and Dennis Harley
David Harper
Lynn Harris and Matti Leshem
Josh Hartley
Maria Harutunian
Minas Harutunian
Dalena and Thomas Hathaway
Michelle Haussler
Hawk Iron Works Inc.
Lindsay and William Hayden
Meredith and Jim Hazen
Tiffany and Danny He
Deborah and Joshua Heald
Oliver Heald
Karen Heiting
The HELP Group
Stephen Henderson
Gayle and Dannie Hensley
Danuta and Bruce Herber
Jeffrey Hermann and Darren Webb

Alejandro Hernandez
 Arnold Castro Herrera
 Mrs. Samantha L. Higgins-Moss and
 Mr. Harvey Moss
 Rosalie and Ernest Hilger
 Osie and Ronald Hill
 William Hillan
 Kermit Hillseth
 Scott Hilton
 Thomas Hinkle
 Hockey Ventures Inc
 Ajay Hira
 Doris and Ronald Hiroswawa
 Robert Hirsch
 Valerie and Dwight Hirsh
 Helen and Kenneth Hitt
 Chi Ho
 Carol Hobaugh
 McKenzie Hochberg
 Vivienne and Nathan Hochman
 Michele and Brian Hodous
 Christina and Paul Hoffman
 Hilary Hoffman and Jack Siegrist
 Manuel Hoffman
 Diane Holguin and Larry Kester
 Andrew Holinsky
 Elaine and Adam Hollands
 Eric Hollands
 Sasshua Hollomon
 Hollywood Schoolhouse
 Jessica Holmes and Arie Solomon
 Josh Holtzman
 Njambi Hooks
 Hoover High Class of 1961
 Constance Hopkins
 Eugene Horikawa
 Susan Horn
 Fredric Horowitz
 Alan Horwits
 Madeleine and Jon Hoshizaki
 Tara Hosn
 Jonathan Hotchkin
 Elizabeth Houston
 Gevik Hovsepian
 Howard Building Corporation
 Linda and Roger Howard
 Laura Howe
 Maura Howe and Rodd Perry
 Shirley Howe
 Nelson Hsu
 Grace Huang, MD
 Sonia Huang
 Jeanine and Peter Hubbard
 Lynn and Peter Hubbell
 Deborah Hudson
 Hudson Pacific Properties
 Virginia and James Huey
 Jennifer and Daren Hughes
 Joanne and John Hughes
 Matthew Hughes
 An Hui and Gary Brown
 Raymond Hui
 Shirley and Chi Hung
 Thanh Huynh
 Dr. and Mrs. Phillip M. Hwang
 Hydraulic Pneumatic Inc.



Robin and Steven Hyland
 IHPC Home Health Inc.
 Yashar Ilkhoui
 Intact Insurance Specialty Solutions
 Integrity Property Management Inc.
 International Performance
 Management Institute
 William Isacoff
 Kimberly and O'Donnell Iselin
 Betsee Isenberg
 David Israelsky
 William Ivey
 Jack and Jill of America Southern
 Los Angeles Chapter
 Barbara Jacobs
 John Jacobs
 Sheryl Jacobs
 Amber Jan and Gordon Lok
 Karina Jelenko
 Leila Jennings
 Norman Jennings
 Charlotte Jess
 Xiao Qin Jin
 Joseph Jiuliano
 JLUXLABEL
 Gitanjali and Ravinder Johar
 Anne-Marie Johnson and
 Martin Gottlieb
 Deroy Johnson
 Heidi and Ronald Johnson
 Kelly Johnson
 Michael S. Johnson
 Sarah Johnson and Josh Weintraub
 Kitty Jones
 Sarah and Maurice Jones
 Maegan and Karl Jonson
 Michael Joseph
 The Joslin Foundation Inc.
 Claudia Joyce
 Terence Judge
 Daniel Jue
 Juvenile Arthritis Association
 J W Pacific Inc.
 Nowar and Sam Kabbani
 Ron Kadar
 Ronald Kageyama
 Patricia and Robert Kahmann
 Monica and Seymour Kahn
 Jennifer Kaikko
 Virginia and Larry Kaiser

Tanya D. Kalaydjian
 Darlene and Kevin Kalenik
 Mark Kalmansohn
 Lara and George Kalta
 Steven Kamerschan
 Charlotte and Stanley Kandel
 Connie Kane
 Jaclyn Kanner
 Raj Kanodia
 Mark Kanter
 Alison and Jason Kaplan
 Blaire and Aaron Kaplan
 Carole and Stuart Kaplan
 Jonathan Kaplan
 Kathleen Kapukchyan
 Azam and Mohammad Karbalai
 Anita Karbelnig
 Amy and Alan Karbelnig
 Nancy Karch
 Emily and Indraneel Karlekar
 Gina and Andrew Karol
 Pogos Kasabyan
 Terry Kasuyama
 Paul Katayama
 Guy Katich
 Roberta Kato
 Barry Katz Entertainment
 Mark Katz
 Ronna Katz
 Beth and Brett Kaufman
 BK Consulting LLC
 Mona Kaufman
 Janet and Fuat Kavak
 Matthew Kaw
 Virginia and Michael Kazanjian
 Hovannes Kechian
 Barb and Steve Keen and Family
 Keenan Foundation Inc.
 Emily and James Keenan
 Robert Keith
 Ashley Kelegian
 Beth and Christopher Kelleher
 Currie and Mike Keller
 Shannon Keller
 Emily and Bryan Kelln
 Julie Kellner
 Mark Kelton
 Kendra Scott
 Terri and Charles Kenworthy
 Christina Kephart

Matthew Kerster
 Phyllis and William Kessler
 Patricia Ketchum
 Aseem Khatri
 Toba Khedoori and Eric Allaway
 Gwat and Teng Khoe
 Benjamin Khorsandi
 Timothy Kilgallon
 Chong Kim
 Jun and Dae Woo Kim
 Lori Kim
 Joan and Jim Kimmel
 Miyoko and William Kinard
 Mary King
 Brian Kirk
 Robert Kirkpatrick
 Melinda Kirksey
 Andrea Kirstein
 Elyssa Kivus
 Robert Klap
 Mary Ellen Klee
 Jason Klein
 Starlyn Kleiner and David Ross
 Lisa and Rob Knox
 Gaile and Gene Koecheler
 Desiree Kohan
 Alexander Kohner
 Kristen Koiles
 Pauline Koo
 Ms. Martha Koplin
 Mary and Robert Kors
 Lili Koshnevisan
 Tarun Krishna Kothapalli
 Linda and Theodore Kotzin
 Jacob Kotzubei
 Arshavir Kouladjian
 Miles Koules and Risa Shapiro
 Jennifer Kozicki
 KPMG LLP
 KPMG Community Giving Campaign
 Mr. Richard Paul Krafur
 Michael Kramer
 Deborah Krava
 Corinne Krehm
 Fred Krimm
 Mason Kroll
 Lizbeth Krupp
 Sulia Kuehlewind
 Gina Kuhns
 Keisuke Kumiji

Barbara Kurtz
 Gloria & Richard Kushel Foundation
 Maylin Kwan and Danny Lo
 Nicole La
 Bruce Lagnese
 Greg Lagro
 Alice and Nahum Lainer
 Linda and O'Neil Lamb
 Agnes Lane
 Glenda Lane
 R. Lane
 Barbara and Ronald Lang
 Julia and Edmund Lang
 Yvonne Lang
 Ana and Mark Langer
 Jane Langley
 Robert Laplante
 Marc Lariviere
 Annette Larson
 Bonnie and William Larson
 Kenneth Larson
 Patricia Larson
 Ellen and Roy Laughlin
 Lydia Laurans and Rick Regberg
 LBS Financial Credit Union
 LC Engineering Group Inc.
 Robert Lea
 Richard Lebbly
 Talia and Adam Lebovitz
 Steve Lebre
 Erika Ledebouer
 Benton Lee
 C. Lee
 Caryl Lee
 Chris Lee
 Dae Lee
 Iris Lee
 Joanne and Harry Lee
 Marjorie and David Lee
 Yihuan Lee
 Yu-Cho Lee
 Michael Leebove
 Julie Leekley
 Andrea and Paul Leonard-Morgan
 Alfred Leone
 Claudia and Norman Levin
 Jared Levine
 Blair and Rabbi Nolan Levovitz
 Abby Levy
 Edward Levy

Jennifer Levy
 Spencer Lewis
 Leon Lewin
 Dr. Alan B. and Mrs. Shirley Lewis
 Melvyn Lewis
 Alexandra and Bryan Ley
 Albert Li
 Irene Li
 Yu-Kuang Liang
 Yee-Yoong and Gavin Liau
 Evangelia and Lawrence Lieberman
 Maureen and Christopher Liebes
 Lightbay Foundation
 William Lilly
 Jeanne Lim
 Kenneth Lim
 David S. Lin
 Terry Lin and Joseph Lu
 Heidi and Damon Lindelof
 Gary Lindgren
 Walter B. Lindheimer
 Charitable Foundation
 Stephen D. Linett
 LinQuest Corporation
 Margaret Lipis
 Adam Lipsic
 Jennifer K. Lister
 Lori and Jeffrey Litow
 Litow Family Foundation
 Robert Littlefield
 Steven Liu
 Tod Lobinger
 Vanessa Londo
 Eric London
 Larry London
 Dennis Long
 Arturo Lopez
 Glenda and Robert Lopez
 Julia and Roy Lopez
 Mark Lopez
 Los Cerritos Middle School
 George Love
 Carol Low
 Devin Low
 May and Y. Low
 Mei Low
 Patricia and Dick Lowry
 Cassia and Christopher Lozinski
 David Lubberts
 Robin Luce and Sean Fahey

Francisco Lugardo
 Vera Lukic
 Elvera and Joe Luna
 Lusk Quality Machine Products
 Shirley Lutgen
 Bernard Luthi
 Tran Ly and David Mozilo
 Russ Lyon Foundation
 Dana and Robert Lyons
 Henry and Winifred
 Lyons Foundation
 John Lyons
 Jennifer Macha
 Abel Macias
 Esperanza Macias
 Jamie and Robert Madden
 Cara Maggioni and John Gassner
 Navshareen and Jaskirat Mahal
 Vinay Mahtani
 Susan and Peter D. Mallory
 George Malone
 Richard Maloof
 Eric Manchester
 James Mandala
 Cydney and Gary Mandel
 Jacquie Mani-Aiche
 Penny and Joseph Manisco
 Monique Manoukian
 Sheriden Mansfeld
 Gilda Manukian
 Helena Mao
 Michael Marchlik
 Barbara and Joel Marcus
 Dave Marek
 Joel Margolis
 Heide Marie
 Deborah and Thomas Marino
 Ivan Marks
 Cheryl and Timothy Marquez
 Michelle Marquez
 Katie and Willy Marsh
 Steven Martin
 Javier Martinez
 Karina Martinez
 Manuel Martinez
 Maria A. Martinez
 Maria G. Martinez
 Nestor Martinez
 Mary Duque Juniors
 Dominique and John Maskaluk

Samuel Masresha
 Bruce Massman
 Donna and Stephen Massman
 Cristina and Mihail Mateescu
 Lisa Matheson
 Jouliau Matian
 Patricia and Melvin Matsumoto
 Jenna Matus
 Gigi Mauch
 Janice and Carl Maurizi
 Norma and Michael Maurizio
 Laura and Steven Mayer
 Steven and Laura Mayer
 Family Foundation
 Mayfield Junior School of the
 Holy Child Jesus
 Michael McAlpine
 Loree McBride and Brent Spiner
 McCaffery Family Fund
 Linda McCall
 Amy and John McCarthy
 Ken McCarty
 Joan McCauley
 Bruce R. McCaw Family Foundation
 Brendan and Angelica McCoy
 Marisa McGrath and
 Matthew Liston
 Brian McGuinn
 Patrick McKay
 Bonnie McKenzie
 Jennifer and John McMillan
 Peter McMillan
 Rosalie McMillen
 Candace and Eric McMullin
 Barbara and Timothy McNamara
 Marjorie McNaught
 Joseph McNealey
 Sheryl and Tim McPherson
 Alfred McSwain
 Jodi and Bradley Meadow
 Adrienne Medawar
 Mazen Megahed
 Jennifer and Pooyan Mehdizadeh
 Donna Melby
 Gloria and Donald Melching
 Bill Melendez Productions Inc.
 Jesse Melendez
 Susan and Edward Meltzer
 Patricia A. Mendoza
 Wendy Meng

The Merck Foundation
 Mike Merriman
 Robert Metoyer
 Susan Metros
 Leeann Metzmaker
 Jamie Meyer
 Matt Meyer
 Margaret and David Mgrublian
 Steve Michaels
 Midtown Shopping Center
 Associates LLC
 Mary Anne and Lary Mielke
 Sandra and Robert Miles
 Laurie and Darrow Milgrim
 Margot and Mitch Milias
 The Milias Foundation
 Milken Community Schools
 Danielle and Jacques Millaud
 Ari Miller
 Candice Miller
 Corrine and Milton Miller
 Dana Miller
 Lanny Miller
 Linda and Mark Miller
 Gila and Adam Milstein
 Adam and Gila Milstein
 Family Foundation
 Ashkan Minaie
 Paula and Steven Mines
 Geoff Minet
 Barbara and Jerrold Mink
 Clara Miranda
 Robert Mirvis
 Steven Misail
 Scott Mischel
 Donnise and Ernest Mitchell
 Mr. Eugene Mitchell
 Michael Mitchell
 Paul Mitchell Schools
 Cindy Mockry
 Susan and Saeid Moinpour
 Patrick Mok
 Suzanne and David Mok
 Moncler
 Maxwell Monkarsh
 Omar Montalvo
 Monte Carlo Italia Foods Inc.
 Carolyn and Samuel Moore
 Erna and Timothy Moore
 Janet and Patrick Moore



Robert Moore
 Robert London
 Moore Jr. Foundation
 William Moore
 Mark Mooring
 Sameera and Ferzaad Moosa, MD
 Santiago Moran
 Levita Morris
 Walter Mosher
 Walter W. Mosher Jr. Foundation
 Thuy Moss
 Tommy Moss
 Katherine Mossman
 Maryam Mousavi
 Megan and Kent Mouton
 Karolyn and Thomas Moyer
 Draza Mrvichin
 Robert Mucic
 Muller Family Foundation
 Angelica Lewis Multani
 Wendy Munger and
 Leonard Gumport
 Jane Munson
 Robert Munson
 Anna and Jack Murad
 Kevin Muradyan
 Norina Murphy
 Deborah Murray
 William Murray
 Barbara and Robert Musgrove
 My Glendale Florist
 Noreen and Jerry Myman
 Kathryn and Justin Myracks

Minasadat Naghavi
 Jennifer Najera
 Harikrishnan Nambiar and
 Annamaria Nambiar
 Angela and Albert Nassi
 Paul Nassif
 Mr. I. J. Nast
 Curtis Natham
 David Natividad
 Leonardo Nava Guerra
 Greg Naylor
 Jason Nazar
 Neettrio Inc.
 Jimmie Neff
 Sylvia Neil
 Cynthia Nelson
 Garrett Nelson
 Merrylou Nelson
 Jill and Gary Nesbit
 Network Providers for
 Home Health
 Samantha and Dave Neustadter
 New Century Lock & Security
 Jan New
 New York Life Insurance Company
 Muriel and George Newell
 Alice Ngao
 Anthony Nguyen
 Mandie and Minh Nguyen
 Quynh Nguyen
 Dean Nichols
 Jerry Nicholson
 John Nicholson

Brian Nickerson
 Janice and Vincent Niedzielski
 Rose and Kenneth Nielsen
 Night + Market Song
 Nika Nikbakht
 Dale and Michael Nissenson
 Carl Nissly
 Brandon Noriega
 Phyllis Noriega
 Michael Norris
 Northridge Guild
 Rose Norton
 Lisa and Charles Noski
 Omid Nosrati
 William Notrica
 Eduardo Nunez
 Fernando Nunez
 Michael and Liz Nyman
 Barry Oberman
 Jeanne Obert
 Michelle and Michael O'Brien
 James O'Connor
 Randal O'Connor
 Bryan Ofallon
 Sehwan Oh
 Arlin Ohanian
 Gohar Ohanian
 Adenlike Olafisoye
 Old School Hats LLC
 Enrique Oliver
 Daniel Olsen
 Erika Olson
 Kaitlin Olson
 Peter O'Neil
 Ynez Violé O'Neill
 Gail Orane
 George Ordonez
 Original Parts Source Inc.
 Ornest Family Foundation
 Gabor Oroszlan
 Max Orozco
 Rosa Orozco
 Carlos Ortega
 Ernest Ortiz
 Lynn Osher
 Oleg Osinovsky
 Thaddeus Ostrowski
 Overheard LA
 Jann Overholt
 Beatrice Owens
 Isabel and Richard Oxford
 Lianne and William Oxley

Antonio Pacheco
 Ruben Pacheco
 Monica Padman
 Eleanor and Glenn Padnick
 Carol and James Painter
 Dr. Farid Pakravan
 Judy and Harvey Paley, MD
 Pallares Holdings LLC
 Palmer & Company Business
 Management LLC
 Frankie and Jeff Palmer
 Patricia and Peter Palmer
 William Palmer
 Carlos Papierski
 Carl Paquette
 Ashley and John Pariseau
 Thomas Parker
 March Parnprome
 Duncan Parsons
 Ms. Mary A. Part
 Passman Family
 Soundis and Daniel Passman
 Melanie Patterson
 Wai Pau
 Kellie and Michael Paul
 Payden & Rygel
 Evon and William Peacher
 Catherine and Barry Pearlman
 Linda Pearson
 Richard Pejisa
 Charles Pember
 David Penner
 Zineta Pepic
 Sigrid Pepper



Peretich Family Trust
 Aida Perez
 Antoinette Perez
 Paul Perez
 Ruben Perpuly
 Cynthia and Michael Persky
 Erika Person
 Nancy and Sidney Petersen
 David Peterson
 Kathleen and Jack Peterson
 Kirk Peterson
 Angineh Petrosian
 PGA TOUR Superstore
 Debbie and Doug Phelps
 Patricia and Warren Phelps
 Phi Delta Epsilon Medical Fraternity
 Verlin Phillips
 Charles Pickering
 Megan and Christopher Pierson
 Arna and David Pillemer
 Mr. Barry L. Pinsky and
 Ms. Linda Rae Scharlin
 Keith Pippard
 Erika Pires
 Terry Pitts
 Christa Plesinger
 Phyllis and Edward Podrebarac
 Bradley Poisson
 Terry Polesie
 Gordon L. Polimer
 Melissa and Glen Polson
 Susan and Gary Polson
 Marguerite Cascio Polster and
 Lee Polster

Lauren Pomeroy
 Lucy Popkin
 Janine Poreba and Paul Lieberstein
 Mr. and Mrs. Barry Porter
 Jason Post
 Deborah Poulter and
 Dale Goldsmith
 Patricia and Arthur Price
 The Arthur and Patricia
 Price Foundation
 Gayane and John Pridjian
 Prime Herban Apothecary LLC
 Victoria Principal
 John Prins
 Anthony and Jeanne Pritzker
 Family Foundation
 Joely Pritzker and Jacob Gelfand
 Edwin Prober
 Prodege LLC
 Prometheus Laboratories Inc.
 Jason Provol
 Justina Pruski
 Shannon Prynosi
 Danielle and Darin Puhl
 John Pupa
 Vanita Puri
 Julianna Pyott
 Shirley Quan
 Guadalupe Quezada
 Gail Quinn
 John J. Quinn, MD
 Patsy Quintana
 Lety Quintanar
 Neil Radner
 Lillian Radosavcev
 Farshaad Rafie
 Pejman Rahbarpour
 Afsaneh Rajab and
 Reza Khorramian
 Lalitha Ramanna
 Amita Ramesh
 Ricardo Ramirez
 Paul Ramos
 Leigh Ramos-Platt, MD
 Marcella Raney
 Rohan Rao
 Dharshana Ratnayake
 Dean Rattazzi
 Mr. and Mrs. Charles J. Rausch Jr.
 Andrew Ray
 David Raya
 Vernon S. Raynor

William Ready
 Anthony Reardon
 Ventura Rebello
 Glenn Reed
 Gretchen Reichardt and
 Anthony Pullara
 Gary Reid
 Jason Reid
 Francis Reilman
 Pamela and Josh Reims
 Mary Reinhard
 Kathleen and M. Freddie Reiss
 Margaret and Terry Reiter
 Steve Reitzfeld
 Kimberly and Chris Renard
 Katherine Rennemo
 Research Affiliates LLC
 Carole Restovich
 Inez Reveles-Sieracki
 Deborah and Rolando Reyes
 Monica Reza
 Linda and Peter Rhein
 Jack Ricci
 Sharon and David Rice
 Dixie Richards
 Richards Family
 Charitable Foundation
 Karren and Roger Richards
 Dr. and Mrs. Warren Richards
 Debra Richardson
 Kristopher Richardson
 Timothy Richardson
 Daniel Ricker
 Patricia Riley and Thomas Hollihan
 Sara Ringen
 Gordon Ringold
 Lauren and John Ripa
 Jonathan B. Ritchie
 Samuel Riter
 Barry Ritson
 George Rivera
 Jodi Ogden Rivera
 Heather Roberts
 Jacquelyn Roberts
 Leslie and Doug Robinson
 Ryan Robinson
 David Robles
 Oscar Robles
 Manuel Hernandez Roche
 Tammy and James Rock
 Ann and Jack Rode
 Anthony Rodriguez

Carla and Robert Rodriguez
 Estefanie Rodriguez
 Leo Rodriguez
 Miguel Rodriguez
 Sue and William Roen
 Dierdre Roffoni
 Ilean Rogers
 Graham Roland
 Janice and Arthur Ronci
 Alonso Rosado
 Jillian and Patrick Roscoe
 Patrick Roscoe
 Eli and Mae Rosen Foundation
 Peter Rosen
 Mr. and Mrs. Mitch Rosenberg
 Carole Rosenblum
 Stefanie and Stuart Rosenthal
 Robin Rosenzweig
 Janie and Mark Ross
 Lauren and Bradley Ross
 James Rossi
 Sara Rostand
 Susan Roth
 Jethro Rothe-Kushel
 Richard Rothenberg and
 Dianna Rothenberg
 Glenn Rothner
 Michael Rott
 Rowland High School
 Roxberi LLC
 James Roy and Gerry Roy
 Royal Electronics Inc.
 Kristina Royce and
 Jordan Grotzinger
 Rubber Ducky Foundation
 The Allyson S. Ruben Family Trust
 Stacy Rukeyser and Clark Peterson
 Jason Rush
 Rust Consulting Inc.
 Luis Saavedra
 Chahab Sabai
 Vera and Andrew Sachs
 Afshin Safavi
 David Saffarnia
 Annie and Hovig Safoian
 Sarika Sahota
 Jan Saiget and John Clouse
 Saint Steven's Serbian
 Orthodox Cathedral
 Lloyd Saitman
 Peggy Salazar
 Hossein Salehi

Lupe Salgado
 Dorothy Samel
 Lee Samson
 San Gabriel Valley Consulting
 San Marino Cares
 Alicia Sanchez
 Cynthia Sanchez
 Toni and Oscar Sanchez
 Rae Sanchini and Bruce Tobey
 Joseph Sandez
 Elisabeth and Alan Sandler
 Michael Sandler
 Mike Sandoval
 The Sands Foundation
 Irma Sands
 Wudbhav Sankar and Ariana Smith
 Nerses Sanossian
 Willie Santa Maria
 Tobias Santarelli
 Stephanie Santos
 The Joe Saraceno 7-Eleven
 Franchisee Owners Association
 Mike Sarian
 Helen and Moshe Sassover
 Harry Sato
 Lisa and James Satragni
 Bharti and Ramendra Satyarathi
 Natalia Saucedo
 Jennifer and Steve Savitsky
 Salvatore Scaffide
 Deborah and Michael Scanlan
 Erin Scanlon
 Zoe and Jonathan Schaeffer
 Kim and Darryl Schall
 Minda Schechter and
 Jeffrey Salberg
 Robert and Diana Schenkman
 Ann Schiebelhut
 Robert Schiller
 Evelyn and Richard Schlatter
 Patricia Schlee
 Jon Schlichting
 Gena Schmidt
 Margaret and Kenneth Schmidt
 Dana Schneider
 Mindy Schneider
 Michael Schoenfeld
 Patrick Schott
 Ellinor Schrewelius
 Dennis Schroeder
 Donna Schulze
 Herbert Schumacher

Thomas Schupp
 Michael Schwartz
 Steven Schwingel
 John and Michele Sciarra
 Juli Scott and Scott Howard
 Irene S. Scully Fund
 Sea Dwelling Creatures Inc.
 Alvin Segel
 Emelyne Seh
 Murrey Seidner
 Linda Seiler
 Betsey and Arthur Selkowitz
 Selkowitz Family Foundation
 Brandon Sellz
 Seoul Medical Charity Foundation
 Serrano Industries
 Gloria Setareh
 Eitan Shacham
 Jeffrey Shaffer
 Kokila Shah
 Obalit Shalita
 Kieran and David Shamash
 Albert Shamsian
 Ariela and Ari Shandling
 Ben Shapiro
 Linell Thomas Shapiro and
 Robert Shapiro
 Lisa and Paul Shapiro
 Mitchell Shapiro
 Norton Sharpe
 Drew Shearer
 Thea Sheinberg and Daniel Chiprut
 Phyllis Shephard
 Rocky Sherer
 Josie and Stuart Shiff
 Alethia Shih
 Keiko Shimabukuro
 Julia Shin
 Mark Shinderman
 Joel Shine
 David Shinn
 Ashley and Mike Shinozaki
 Yvette Shirinian and Julien Bassan
 Virginia and Kent Shoji
 Judy and David Shore
 David & Judy Shore
 Foundation Inc.
 Jeremy Shortell
 William Shubin
 Harvinder Sidhu
 Lance Siegel
 Satinderpal Sikh

Stacy Silverman
 Michael Simon
 William Simonoff
 Simpson and Simpson
 Management Consulting Inc.
 David Sims
 Hovhannes Sinanian
 The Family of Jacob Singer
 Jeffrey and Kellie Singer
 Jennifer and Michael Singer
 Laurie Singer Behavioral
 Services Inc.
 Nikunj Singhal
 Brett Sinkovich
 Dianna Sirlin and Jonathan Glatzer
 Lisa Skaist-Mirman and
 Stephen Mirman
 Brenda Skelly and David Hoselton
 Steph Sklar-Mulcahy
 Jennifer Skok
 Richard Slater
 Smiles for Life Foundation
 Alexandra and Michael Smith
 Alice and Kenneth Smith
 Amy Jo and Jeffrey Smith
 Caline Smith
 Cheri Smith
 Daniel Smith
 Ken Smith
 Kieley Smith
 Laura Smith
 Michael Smith
 Pierce Smith
 Tony Smith
 William Smith
 Cheryl and Kevin Smola
 Kevin A. Smola & Associates Inc.
 Thomas Snee
 Yaas and Jason Snibbe, MD
 Society of Pediatric Nurses
 Sanah Sohrab
 Dean Solomon
 Francesca Scott Solomon
 Erez Solomovici
 Margaret Somers
 Beverly and Murray Sommer
 James Sommerville
 Kris Soonthornsawad
 Tracy and Dave Sorensen
 Mona Sorger
 Diana Sornborger
 Lola Sorrells



Andrea Sossin-Bergman and
 Paul Bergman
 Abel Soto
 Silvia and Randy Sowell
 Jeanne Spahr
 Karyn and William Spear
 Lynn Sperling
 Barbara Spilberg
 Sheryl Spiller
 Betty Spilotro
 Reinhard Spindler
 Amy and Paul Sponseller
 Sports Placement Services Inc.
 Rosario Spruell
 Thomas Stachelek
 Greg Stacknick
 Sima and Robert Stanley
 Richard Stanton
 Lorraine Stark
 Elicia Starkman
 Mark Starr
 Philip Stathatos
 Hal Stein
 Leigh Stein and Joseph McNamara
 RJM Stein Family Foundation
 Brynn and David Steinberg
 Antoinette Stella and Michael Gottlieb
 Stellar Kitchen LLC
 Kellie and Todd Stender
 Calvert Stephens
 Sue and Paul Sterba
 Cynthia Sterling
 Kyle Stiemsma
 Mr. and Mrs. Christopher Stogel

Roger Stoker and Michael Ostrow
 Charlotte Stone
 Natalie and David Stone
 Emily Storrow
 Tamara and James Street
 Mrs. Beatrice H. Stuart
 Lucy Stutz
 Randy Sugarman
 Mercy Sullivan
 TingTing Sun
 Kristina Sunness
 Sunshyne Brothers
 Nasim Surani
 Lisa and Craig Susser
 Lisa Sutton
 Kaoru Suzuki
 Greg Sviland
 Debra Sweitzer
 The Evelyn Swierczynski Foundation
 Bobby and Karni Syed
 Keyon Sykes
 M. Tabrizizadeh
 Greg Taft
 Kathleen Taggares and
 William Gorog
 Marc Tahler
 Tai Foundation
 Leatrice and Mark Taira
 Naomi and Curtis Taira
 Gregory Tan
 Desiree Tan-Castillo
 Jane Tani
 Target MarkeTeam Inc.
 Stanley Tarry

Ms. Elizabeth M. Taylor
 Eric Taylor
 Guy Taylor
 April Teal
 Jason Teal
 Daniel Tejada
 Tellez Builders Corporation
 Dawn Terada
 Brian Terrell
 Tina Thakar
 Michael Thea
 Harman Thind
 This Ability Orchestra Foundation
 Lana Thomas
 Patricia Thomas
 Blake Thompson
 H. Thompson
 Katherine and Douglas Thompson
 Poppa Thompson
 Marjorie Thomson
 Marie Du Petit Thouars and
 Matthew Berkson
 Katherine and Julien Thuan
 Honghua Tian
 Nadine Tilley
 Herbert Tilsner
 Tirage Art
 Moise Tishbi
 Sarah Todd and David Orozco
 Teresa Todesco
 Carlos Tognana
 Tojo Business Management Inc.
 Carrie Tokunaga
 Toluca Guild
 Alan Tom
 Kiyomitsu Toma
 Grace and Gilbert Tong
 Dr. Scott Tong and
 Mrs. Yuen San Wang
 Thelma and Randall Tong
 Tony's Mobile Grooming
 Carmen Torreblanca
 Jacquelyn Torrens
 Total Roofing
 Thomas Tournat
 Tracy Toussaint
 Mary Tovmassian and
 Vage Arutyunyan
 Staci Trager
 Alyse Tran
 Vince Trang
 Hector Trespalacios



Josephine Tsai
 Margaret Tsai
 Mei-Mei Tsai
 Kelvin Tsoi
 Michie Tsuruda
 Patricia and Philip Tuccinardi
 Philip and Patricia Tuccinardi
 Family Foundation
 Lelonda and Daniel Tucker
 Maria and Travis Tucker
 Agavni Tulekyan
 Carol Tuller
 Genise and Geoffrey Tully
 Julie and William Tung
 Timothy Turner
 Ambassador Robert Holmes Tuttle
 and Ms. Maria D. Hummer
 Jennifer and Spencer Tyler
 Erin Ughoc
 Uncle Paulie's Deli
 Shannon and Jeff Underwood
 Unite The United
 United Networks of America
 Unitek Learning
 Universal Bar & Grill LLC
 Jon Vaerini
 Omar Valdivia
 Giovanni Valente
 Sandra Valentine
 Steve Valentine
 Mark Valentino
 Debbie and Milton Valera
 Kristen and Jorge Valladares
 Katherine and Carlos Valles

The Valley Jesters
 Jennifer Vanbeek
 Cynthia Vandenberg
 Lara Vartanian
 Aruna and Krishan Vashistha
 Evalynn Vasquez and
 Mark Schumacher
 Laura Vasquez
 Lucia Vasquez
 Kriththika Vasudevan
 Sarina Vaswani
 Zachary Vedro
 Richard Veerman and
 Susan Veerman
 Gabriel Velasco
 Maverick Velasco
 Charles Ventura
 Donald Veto
 John Vieira
 Madhu Vijayan
 Adela Villa
 Michelle and Mike Villa
 Evangeline Villanueva
 Lucy Villanueva
 Hildebrando Villarreal
 Paul Vint
 Josh Viola
 Viole Family Foundation
 Elizabeth Virani
 Susie Vizvary
 Marina and Greg Voigt
 Narasimha Voruganti
 Sarah Voyer

Gail and Martin Vranicar
 Frank Wainwright
 Glen Waki
 Jesse Walker
 Ladonna and William Wall
 Julia Wallace
 Julie and Robert Waller
 Robert A. Waller Foundation
 Michele and Lawrence Walter
 Ellen Wander
 Aihui Wang
 Alice Wang and Poyu Su
 James Wang
 Margaret and Peter Wang
 Peiyu Wang
 Yiching Wang
 Hope L. Warner
 Lisa and Hardy Warren
 Jonathan Warwick
 Samantha and Scott Wasserman
 Seymour Waterman
 Carol Watson and Gregory Kunert
 Judith C. Watson, MD
 Sol & Tina P. Waxman
 Family Foundation
 Denise Weaver
 Daryl and Robert Weber
 Patricia and Nicholas Weber
 Ruthie Webster
 Paul Weckerly
 Jeffrey Weddle
 Jay Weed
 Linda Weese
 Mikki and Colin Weightman
 David Weil
 Dana and David Weinrot
 Leslie Weisberg and Jim J. Hyman
 Hyman Inc.
 Monica Weisman
 Diane and Max Weissberg
 Mr. and Mrs. John
 Howard Welborne
 Gladys Welch
 Maureen and Robert Welch
 Sherri and John Weldon
 Wellabe Services Co.
 Seth Wellisch
 Wells Fargo Clearing Services LLC
 Frances Wells
 Jeffrey Wells
 Brenda Welsh
 Janis and A. Wayne Wershow

Alice West
 Steven Wexler
 WGV International
 Pamela Wheless
 Carly White
 Erika and Paul White
 Jordan Whitfield
 Rhana and John Whittington
 Thomas Whittington
 Paul Whyte
 Wilhelmine Wiese-Rometsch and
 Martin Rometsch
 Donald Wiley
 Lisa and Neil Willard
 Ann and Donald Williams
 Arthur Williams
 S. Mark Williams
 Joni and Joseph Williamson
 Leilani Wilmore
 Leslie and Royce Wilson
 Matt Wilson
 Wings Up Family Foundation
 Stacey and Henry Winkler
 Winston & Strawn LLP
 Holly and Robert Winston
 Karen and Wally Wirick
 Mr. and Mrs. Edward J. Wirtz
 E. J. Wirtz Inc.
 Joseph Wissert
 WK Food Concepts
 Irmgard Wohlers
 Suzanne Wojcik
 Mr. Marc J. Wolf
 William Wolf
 Abby Wolf-Weiss and Daniel Weiss
 Linda and Louis Wolff
 Albert Wong
 Linda and Phillip Wong
 Pok Man Wong
 Teresa and Jacky Wong
 Laimay and Tak Woo
 Lan and John Woo
 Cody Wood
 Frances and Wesley Wood
 James Wood
 George B. Woodcock & Co.
 Gerald Woods
 John Woolley
 Julianne Woronoff
 Daniel Worrell
 Marianne, Matt and Emily Wright

Ailien Wu
 Mr. and Mrs. Paul Wunsch
 Larry Wurth
 Xivic Team
 Coral Yang
 I Ming Yao and Chi Huang Chung
 Darrin Ybarra
 John Ye
 Rajeev Yelamanchili
 Jeremy Yeung
 Charles Ying
 Margaret A. York and Chief Judge
 Lance A. Ito
 Jaemin Youk
 Cole Young
 David Young
 Elizabeth and Courtland Young
 Chih-Hong Yu
 Wen Yu and Huai-Nien Hsu
 Erik Yuan
 Barbara Yuki
 Pauline Yung
 Rosana Yung
 Amir-Ali Zad
 Laurie Zaks and Jeffrey Horn
 Levon Zartarian
 Tracy Zaslow, MD, and Theodore Evans
 Shida and Nader Zeighami
 Binbin Zheng and Weizhou Xu
 Xiaolin Zhou
 Helen and Robert Zieman
 Diane and Michael Ziering
 Rochelle Zimmerman
 Zobrist Family
 Farhat Zubair
 Daniel Zubiria
 Mr. and Mrs. Jerry Zucker

HONOR ROLL OF FRIENDS

Children's Miracle Network Hospitals® Partners Fiscal Year 2024

Since 1983, Children's Hospital Los Angeles has worked with Children's Miracle Network (CMN) Hospitals to develop philanthropic partnerships. In fiscal year 2024, gifts to CHLA from our local CMN Hospitals corporate partners totaled more

than \$10 million.
 We express the utmost appreciation to our dedicated corporate partners and their employees, customers and leadership teams who work tirelessly to advocate for Children's Hospital Los Angeles.
 7-Eleven Inc.
 Ace Hardware Corporation
 Aflac
 Bob's Discount Furniture
 Chevron Corporation
 Claremont Colleges 5CDM
 The Coca-Cola Company
 Co-op Solutions
 Costco Wholesale Corporation
 Credit Unions for Kids
 Delta Air Lines Inc.
 DQ
 Entravision
 Extra Life
 GameStop
 Great Clips
 Hershey Company
 IHOP® Restaurants
 JOANN
 Kiwanis International
 Knight-Swift Transportation
 Lazer Media
 Love's Travel Stops
 Marriott International Inc.
 Marriott Vacations Worldwide
 McLane Company Inc.
 Panda Express
 PGA TOUR Superstore
 Phi Delta Epsilon Medical Fraternity
 Phi Mu Fraternity
 RE/MAX
 Red Bull
 Rite Aid Corporation
 Speedway LLC
 Torch Relay for CMN Hospitals
 Trojan Dance Marathon
 United Networks of America
 Vallarta Supermarkets Inc.
 Walgreens
 Walmart Stores and Sam's Clubs
 Zeta Beta Tau Fraternity



KEVIN H. BROGAN
Chair

Paul S. Viviano
President and
Chief Executive Officer

Directors

- Diana M. Bontá, RN, DrPH
- Kevin H. Brogan
- George H. Brown
- Cheryl Kunin Fair
- Mark D. Krieger, MD
- Burt Levitch
- Christopher C. Martin, FAIA
- Eugene Mitchell
- Cara Natterson, MD
- Mona Patel, MD, FAAP
- Laurence E. Paul, MD
- Byron Pollitt
- Sheri Sani
- Alia Tutor
- Paul S. Viviano
- Alan S. Wayne, MD
- Jeffrey Worthe

Honorary Directors

- Marion Anderson*
(Co-Chair and
Director Emeritus)
- Ernest O. Ellison
- Mary Hart
- William H. Hurt*
- Kathleen McCarthy Kostlan
- John (Jack) D. Pettker
- Cheryl Saban, PhD

*In Memoriam



NIKKI DELOACH
Chair

Paul S. Viviano
President and
Chief Executive Officer

Alexandra Carter
Senior Vice President and
Chief Development Officer

Trustees

- Ashwin Adarkar
- Robert Adler, MD, MSEd
- Byron Allen
- Brooke Anderson
- Neville Anderson, MD
- David J. Aroesty, MD
- Charmaine S. Bailey
- Nick Baker
- June Banta
- Aaron Bendikson
- Thomas J. Blumenthal
- Diana M. Bontá, RN, DrPH
- Anoosheh Bostani
- Kevin H. Brogan
- Stephanie Beck Bronfman, MD
- Bede Broome, MD, PhD
- Amanda Countner Brown
- George H. Brown
- Trisha Cardoso
- Alexandra Carter
- Terence Carter
- Alex Chaves, Sr.
- Brietta R. Clark
- Mary Cole
- Robert J. Coury
- Andrew B. Crow, CPA, MST
- Victoria Danhaki, MD
- Hon. William De La Peña,
MD, DrHC
- Nikki DeLoach
- Yervant S. Demirjian
- Alexis Draizin
- Ryan Draizin
- Michael S. Dreyer

- Christian Driscoll
- Kathleen Duncan
- Susan Durham, MD
- James G. Ellis
- Michael Epstein
- Cheryl Kunin Fair
- Azita Karimkhany Fatheree
- Lynda Boone Fetter
- Andrew Forchelli
- Deborah A. Freund, PhD
- Philippe Friedlich, MD,
MSEpi, MBA
- Margaret Rodi Galbraith
- Victoria Thain Gioia
- Craig Gordon, MD
- Ellen Gordon
- Ranjan Goswami
- Gabe Greenbaum
- Carl Grushkin, MD
- Mary Hart
- Kimberly Hegardt
- Peter Heilbron
- Marcia Wilson Hobbs
- Christina N. Hoffman
- Deborah Yost Hoffman
- Hilary Hoffman
- Skye Hoppus
- Andrew Howard
- Jihee Huh
- Karen Kay Imagawa, MD
- William S. Jameson
- Shafali Spurling Jeste, MD
- Kelly M. Johnson, PhD,
RN, NEA-BC
- Barry Josephson
- Brooke Josephson
- Alexander R. Judkins,
MD, FCAP, FRCP (Edin)
- Ellen K
- Paul F. Kantor, MBBCh,
MSc, FRCPC
- Karen Kaplan Berger
- David Kass
- Robert M. Kay, MD
- Caroline Keck
- Aubrey Kelly
- Roma R. Khanna
- Lara M. Khouri
- Kim Athmann King
- Arnold J. Kleiner
- Joseph Knott

- Kathleen McCarthy Kostlan
- Mark D. Krieger, MD
- David Landsberg
- Erik J. Larson
- Barbara R. Leanse
- Jaime Lee
- Thomas C. Lee, MD
- Sugar Ray Leonard
- Burt Levitch
- Pat Levitt, PhD
- Doug Levy
- Elizabeth H. Lowe
- Becky Lythgoe
- Carol Mancino
- Drue Marshall
- Christopher C. Martin, FAIA
- Bonnie McClure
- Patrick McFarlane
- Nancy Caroline Meidel
- Sara P. Mijares
- Caryll Sprague Mingst
- Eugene Mitchell
- Todd E. Molz
- Casey L. Morris
- Harvey K. Moss
- Judith G. Munzig
- Cara Natterson, MD
- Marvin D. Nelson,
MD, MBA, FACR
- Megan Nelson
- Yvonne Niami
- Walter W. Noce, Jr.
- Armando Nuñez
- Mary Adams O'Connell
- Jennifer Page
- Josh Passman
- Mona Patel, MD, FAAP
- Laurence E. Paul, MD
- Chester J. Pipkin
- Byron Pollitt
- Teresa Pollitt
- Kirith Prady
- Elisabeth Hunt Price
- Kathryn Purwin
- Zaheeda Raheemulla
- Elizabeth Estrada Rahn
- Matthew Rechner
- Carolee Reiling
- Dayle I. Roath
- Ellen S. Robbins
- Stephen D. Rountree

- Allan M. Rudnick
 - Cheryl Saban, PhD
 - Tony Safoian
 - Theodore R. Samuels
 - Michael Sands
 - Sheri Sani
 - Scott M. Santoro
 - Jonathan Schaeffer
 - Paul M. Schaeffer
 - Elisa Schenkman
 - Michael Schenkman
 - Jack R. Schlosser
 - Crosby Selander
 - Kimberly Shepherd
 - Adam H. Sher
 - Victoria Simms, PhD
 - Brad Slater
 - Vaughn A. Starnes, MD
 - James E. Stein, MD,
MSc, FACS, FAAP
 - Lisa Stevens
 - Samantha Stone
 - James Terrile
 - John Terzian
 - Taylor Timmer
 - Beatriz Torrado-Ridgley, DO
 - Joyce Bogart Trabelus
 - Justin Turner
 - Kourtney Turner
 - Alia Tutor
 - Camille M. Vasquez
 - Paul S. Viviano
 - John B. Wagner
 - Janis Black Warner
 - Alan S. Wayne, MD
 - Megan Lynch Webber
 - Roberta G. Williams, MD
 - Grant Withers
 - Jeffrey Worthe
 - Joshua (Akhtarzad) Zad
 - Julian Zajfen
 - Zach Zalben
 - Gina Zapanta-Alder, Esq
 - Robert A. Zielinski
- Honorary Trustees**
- Peggy Tsiang Cherng, PhD
 - Jamie Lee Curtis
 - Ernest O. Ellison
 - James M. Galbraith
 - Walter B. Rose



Hospital Leadership

Paul S. Viviano

President and Chief Executive Officer

Robert Adler, MD, MEd

Vice Chair for Clinical, Department of Pediatrics; Physician Advisor, Provider Relations and Visitor Services; Roberta G. Williams, MD, Chair in Pediatrics (CHLA); Professor of Pediatrics (USC)

Conrad Band

Senior Vice President, Chief Information Officer

Alexandra Carter, MBA, CFRE

Senior Vice President and Chief Development Officer

Sylvia Del Castillo, MD

Chief of Staff; Medical Director, Cardiothoracic Intensive Care Unit (CHLA); Clinical Associate Professor of Pediatrics (Clinician-Educator) (USC)

Kelly M. Johnson, PhD, RN, NEA-BC

Senior Vice President of Patient Care Services and Chief Nursing Officer

Alexander R. Judkins, MD, FCAP, FRCP (Edin)

Pathologist-in-Chief; Executive Director, Center for Personalized Medicine; Chair, Department of Pathology and Laboratory Medicine (CHLA); Professor (Clinical Scholar) and Vice Chair, Department of Pathology (USC)

Lara M. Khouri

Executive Vice President, Chief Operating Officer

Mark D. Krieger, MD

Senior Vice President and Surgeon-in-Chief; Billy and Audrey L. Wilder Chair in Neurosurgery (CHLA); Professor of Clinical Neurosurgery (USC)

Pat Levitt, PhD

Senior Vice President and Chief Scientific Officer; Director, The Saban Research Institute; Simms/Mann Chair in Developmental Neurogenetics (CHLA); W.M. Keck Provost Professor of Neurogenetics (USC)

M. Scott Lieberenz, MSA, CPA

Senior Vice President and Chief Financial Officer

Marvin D. Nelson Jr., MD, MBA, FACR

Radiologist-in-Chief; Chair, Department of Radiology; John L. Gwinn Chair in Pediatric Radiology (CHLA); Professor of Radiology (USC)

Grace E. Oh, JD, MBA

Senior Vice President and General Counsel

Hanna Song, PhD

Senior Vice President and Chief Diversity, Equity and Inclusion Officer

James E. Stein, MD, MSc, FACS, FAAP

Senior Vice President and Chief Medical Officer; Ford Theodore Miller Murphy Chair in Surgical Oncology (CHLA); Professor of Clinical Surgery (USC)

Mamoon Syed, MHA

Senior Vice President and Chief People Officer

Alan S. Wayne, MD

Pediatrician-in-Chief; Senior Vice President of Academic Affairs; Pasadena Guild Chair (CHLA); Professor and Chair, Department of Pediatrics (USC)

Randall C. Wetzel, MBBS, MRCP, LRCS, MSB, FAAP, FCCM

Interim Chair, Department of Anesthesiology Critical Care Medicine (CHLA); Professor of Anesthesiology and Pediatrics (USC)

Foundation Senior Leadership

Alexandra Carter, MBA, CFRE

Senior Vice President and Chief Development Officer

Steven Adamian, JD, CSPG

Associate Senior Vice President, Gift Planning

Melissa Do Vale

Associate Senior Vice President, Development

Tina Pakfar, ML, DPPD

Associate Senior Vice President, Development

Anna Weiser, MA

Associate Senior Vice President, Foundation Relations

Dawn Wilcox

Vice President, Development and Corporate Partnerships

Honorary Ambassadors

Jessica Biel and Justin Timberlake

Jamie Lee Curtis

Melanie Griffith

Mary Hart

Megan Henderson

Ellen K

Heidi Klum

Bernadette and Sugar Ray Leonard

Molly McNearney and Jimmy Kimmel

David Miller and Ryan Murphy

Chris Pine

Natalie Portman

Elizabeth and William Shatner

Kourtney and Justin Turner



Nonprofit Organization

US POSTAGE PAID

Paramount, CA

Permit No. 31

Imagine Magazine

P.O. Box 27980

Los Angeles, CA 90027-0980

Change Service Requested



DONATE TODAY

Be the one who saves a life like Ella's.

Thanks to generous individuals like you, Ella received the lifesaving care and treatment she needed. This holiday season, be the one who saves a life by giving to Children's Hospital Los Angeles. No matter the amount, your donation matters. **To donate, visit us online at CHLA.org/Ella.** You can also mail your donation to Children's Hospital Los Angeles, Dept. 847924, Los Angeles, CA 90084-7924.



Open camera,
scan code, give now!

CHLA.org/Ella